Home Edition
TELEPHONE 383-4111
CLASSIFIED 386-2121

The Daily Colonist.

Vancouver Island's Leading Newspaper Since 1858

Cloudy Skies
★ ★ ★
(Details on Page 2)

No. 80—111th YEAR | VICTORIA, BRITISH COLUMBIA, SATURDAY, MARCH 15, 1969 | ** | 10 CENTS DAILY 15 CENTS SUNDAY | 38 PAGES

Be Prepared for War

Mao's Dictum to China

—AP

China-released photo of its wounded border troops

Jubilant Crowds Form in Peking

By EDOUARD DILLON

PEKING (AFP) — Huge, jubilant crowds formed suddenly through the Chinese capital Friday night and began celebrating a new dictum of Communist Party Chairman Mao Tse-tung and party orders to the country to "hold itself ready in case of war."

The demonstrations, accompanied by fireworks, drums and clashing cymbals, began abruptly just after 8 p.m. at the end of a quiet day which followed Thursday night's monster anti-Soviet demonstrations that went on until midnight.

They came amid indications that the Sino-Soviet conflict, sparked by the March 2 border incident at the two countries' Ussuri River frontier, is worsening.

Processions formed throughout Peking after the party organ, Red Flag, published Mao's words in an article which was also read out and screened line by line on television.

★ ★ ★

Mao's New Instruction, as it was termed, said: "When one goes to a unit to get to know the situation there, one must become acquainted with the whole process of the movement, its inception, its development and its present state, how the masses have acted and how the leadership has acted, what contradictions and struggles have emerged and what changes have occurred in these contradictions and what progress people have made in their knowledge, so as to find out its laws."

The purpose of the dictum was not immediately known.

★ ★ ★

On what was called the "Soviet menace," the article drew attention to the "necessity" for China to develop production and hold itself ready in case of war.

"A tide of anger to smash Soviet revisionist cliques' unbridled ambitions has swept the cities and countryside throughout our motherland.

"A tremendous upsurge has emerged in all fields, in grasping revolution and promoting production and other works, and preparedness

Continued on Page 5

★ ★ ★

Nixon

Nixon Selects Costlier Missile Shield

Colonist Los Angeles Times Service

WASHINGTON — President Nixon proposed a something-for-everyone anti-ballistic missile system Friday that goes further than the Johnson administration's Sentinel program in protecting the U.S.

It also will cost $7 billion — $2 billion more than previous plans — and take longer to deploy.

But while designed to please those advocating deployment of the system, it also was clearly designed to placate those opposed to it.

The president thus appeared to be carving out a position for himself which he hopes will be impregnable politically in the forthcoming vigorous debate over the merits of a costly as well as diplomatically and strategically controversial system to protect the country against intercontinental ballistic missile attack.

The elements of Nixon's "safeguard system," as he labelled it, are these:

● Deployment of a radar-rocket-computer system around the country that will protect the entire nation against the kind of primitive ICBM attack the Chinese probably will be able to mount during the 1970s and early 1980s.

● Protection of two Minuteman ICBM bases, containing 350 of the nation's 1,000 such rockets, against an attack from the Soviet Union. These sites are at Great Falls, Mont., and Grand Forks, N.D.

● Construction of a line of radar sites along the southern borders of the United States to protect the entire nation from an accidental or surprise attack from any direction.

● Cancellation of plans to build Sentinel installations near major cities. This cancellation is designed as a signal to Soviet military strategists that the United States is not planning to build a "thick" anti-Soviet defence and thus is not planning any "first strike" nuclear war against the Soviet Union.

De Gaulle Sees Soviet Change

★ ★ ★ ★ ★ ★

China Takes Over from U.S. as Russia's Bogeyman

PARIS (AP) — President de Gaulle says he sees a big change in East-West relations, with Red China replacing the West as the chief threat in the minds of Soviet leaders.

The Soviet Union, the French leader observed Friday, wants to increase contacts with the West, and the West should be ready for them. He said the United States too is changing, convinced that efforts to push back the Soviet Union have brought no results.

★ ★ ★

De Gaulle saw the U.S. as now ready to seek limited cooperation with the Soviet Union.

De Gaulle's views were given by spokesmen in summing up two days' conversations with West German Chancellor Kiesinger.

Kiesinger, Couve, de Gaulle

Kiesinger told reporters that de Gaulle had said the Soviet Union is unlikely to do anything aggressive in Europe because of its confrontation with Peking. Kiesinger's own reaction was reserved.

★ ★ ★

"We should have no great illusions," he said, "but we should try to see what the possibilities are."

De Gaulle urged the creation of what he calls a "European Europe." In de Gaulle's definition, this would be a Europe in which each country retains its individuality, with no idea of supranationalism.

In a television interview broadcast after Kiesinger's return to Bonn, the West German chancellor said he and de Gaulle had agreed to pursue the creation of an independent Europe.

★ ★ ★

De Gaulle said it would not be possible to bring into the European Common Market all the countries that want to enter. In his view, that would mean dissolving the organization and replacing it by something conceived on a broader basis.

De Gaulle gave Kiesinger some satisfaction by reiterating his opinion of the need for NATO, despite the French withdrawal from integrated military commands.

China High on Agenda At Budapest Summit

BUDAPEST (UPI) — The Soviet Union and its Warsaw Pact allies will hold a summit meeting in Budapest beginning Monday, it was officially announced Friday night. The MTI news agency said the Russian delegation was already en route to the Hungarian capital.

★ ★ ★

MTI gave few details, reporting only that "the political—consultative body of the Warsaw Pact member states will meet." It said the Kremlin delegation included Communist party chief Leonid Brezhnev, Premier Alexei Kosygin and Defence Minister Marshall Andrei Grechko.

★ ★ ★

The meeting of the East European military alliance, the communist counterpart to NATO, will open against a backdrop of the bloody border clash between Russian and communist Chinese troops March 2.

● Romania in for ticking-off? Page 2.

"The overwhelming display of anti-Soviet feeling in China since the border incident two weeks ago has made the Russians jittery," one informed source said. "They are shopping for all the help they can get.

Cong Getting Anxious

Split Forcing Direct Talks?

PARIS (UPI) — Communist diplomats urged the U.S. Friday to negotiate directly with the Viet Cong outside the Vietnam peace conference in a bid to break the deadlock at the Paris conference table.

Viet Cong spokesmen said anew they were ready for serious bilateral talks with the Americans. U.S. refusal to do so was the main roadblock in the way of an accord to end the Vietnam fighting.

The new Viet Cong call came amid reports in Paris and Moscow that China had halted all Soviet arms and other supplies crossing its territory en route to North Vietnam.

★ ★ ★

Hanoi and Viet Cong spokesmen in Paris cautiously declined to confirm or deny the reports. Conference observers said the deepening Sino-Soviet split may force them eventually to indicate a choice between Peking and Moscow.

Both China and Russia have been supplying aid to the communists in Vietnam but the bulk of the foreign assistance is believed to come from Moscow.

In calling for separate talks with the United States in Paris, a Viet Cong spokesman made it clear Friday the communists would use such talks to seek an end to the war on the basis of their proposed five-point peace plan.

Inside Today

	Page
Bridge	23
Churches	18, 19
Comics	17
Courtroom Parade	20
Crossword	29
Entertainment	21
Financial News	10, 11
Garden Notes	17
Names in the News	7
Sport	12, 13, 14
Television	27
Travel	14, 15
Women	24, 25

Bennett Tells Critics in Housing Debate

Nothing Wrong with Wives Working

By IAN STREET

Premier Bennett told the Legislature Friday there is nothing wrong with wives working so that a family can afford to buy a new home.

He was replying to NDP criticism, during the debate on second reading of the bill to create $5,000 provincial second mortgages for new homes, that average-income families couldn't afford to take advantage of the government's offer.

Robert Williams (NDP-Vancouver East) charged the government with creating "a candy-coated millstone" around the necks of wage earners in the province. He said it would help middle class families, which need help least, and result in "second-hand housing for poorer people at higher prices."

Tom Berger (NDP-Burrard) said the average wage in B.C. is $475 a month and the new second mortgage wouldn't help people in this bracket.

Premier Bennett replied that "thousands" of families in the province have two and three wage earners and their income therefore might be as high as $1,500 a month.

"Are you advocating that mothers should go out to work?" the premier was asked by several NDP members. Mr. Bennett replied: "I'm advocating that any person has the right to work."

The premier said he wanted to make it clear the government was not going to charge the present NHA rate of 9¼ per cent for its second mortgages. He suggested that if reductions contained in the bill for prompt payment were applied to the current rate, the provincial second mortgage might cost 7½ per cent.

The government had introduced the second mortgage as an alternative to the existing $1,000 outside grant, both only applicable on new homes, because it was considered

Continued on Page 5

Two Ministers Weren't Thrown to Wolves

● Former prime minister Lester Pearson has released letters and contemporary memoranda from his private files to refute charges made about his leadership in recent books by Judy LaMarsh and Peter Newman. The documents present for the first time The Pearson Version of the events that shook his administration — the Rivard, Spencer and Munsinger affairs.

By WILLIAM A. WILSON

First of a Series

THE PEARSON VERSION

The Rivard, Spencer and Munsinger affairs produced the great, rending controversies of Lester Pearson's period in office and his critics have been harsh in their comments on his handling of them.

The harshest charges appear in the book by Judy LaMarsh, one of his former ministers who accuses him of destroying and abandoning his friend Guy Favreau. Peter Newman — in Distemper of Our Times — was harsh in his comments on Pearson's treatment of Lucien Cardin, his minister of justice during the political storms over Victor Spencer and Gerda Munsinger.

Exceptionally warm letters written to Pearson by Cardin, both before and after his resignation from the cabinet, contain no suggestion that the man who was minister of justice at the time felt that Pearson had betrayed him or let him down.

On the contrary, these hitherto unpublished, private letters show that Cardin accepted his responsibility for having brought on the controversies, felt badly about it and was full of praise for the former prime minister.

The suggestion has been that, by ordering an inquiry into the Spencer case while the controversy over it raged in the House of Commons, Pearson betrayed Cardin.

The justice minister, who was openly disgusted with the political climate of Ottawa during that period, did in fact first offer his resignation at that time and then withdrew it a few days later.

When he finally did resign to leave public life somewhat later, Cardin wrote with the greatest warmth to Pearson in a private letter that accom-

Continued on Page 5

Cardin

ANDY CAPP

Romania In for Red Ticking-Off?

BELGRADE (UPI) — President Tito conferred Friday with a high-level Romanian delegation amid speculation Warsaw Pact leaders meeting in Budapest next week may bring disciplinary pressure to bear on Romania for its increasing liberalism.

The Yugoslav News Agency Tanjug gave no indication of what Tito discussed with Romanian party executive member Emil Bodnares and the rest of the delegation to the ninth Yugoslav party congress.

But a highly-placed Yugoslav source said Tito could have taken up any of several points in advance of Monday's Warsaw Pact summit meeting.

● Strong reaffirmation of Yugoslavia's declared intention to deal with the socialist bloc just as it would with any other nation or group of nations.

● Romania's having broken Warsaw Pact ranks to attend the Yugoslav congress despite a boycott of it by the Soviet Union, Hungary, East Germany, Poland, Bulgaria and Czechoslovakia.

● Reassurance of Yugoslav solidarity with Romania's increasingly liberal course within the socialist world — a course which has stirred growing Soviet anger.

The source said the Soviets may use the summit to upbraid the Romanians for their "irresponsible" behavior.

"The Romanians are simply not very popular in the pact right now," he said.

WARTS
AN HERBAL REMEDY
Unsightly WARTS on hands, face, feet, permanently removed within 3 to 5 weeks with DEIGHTON'S WART REMOVER. Not an acid, painless to healthy skin.
At all druggists

THINK!
The Biggest Little Shop In Town
YOU NAME IT — WE DO IT!
WESTVIEW AUTO CLINIC LTD.
Trans-Canada Highway At Tillicum 385-5412

GORDE HUNTER

Liquor Gem

HERE IS a little gem of governmental dictatorship, as perpetrated by the B.C. Liquor Control Board.

Len Ingraham, proprietor of the Ingraham Hotel, has been buying his draught beer from Carlings for the past eight years. In the draught beer business, a hotel is allowed to buy from but one brewery at a time and if any change is deemed necessary, the proprietor must make application to the LCB.

Ingraham decided, some months ago, to make a switch to Molsons and wrote the appropriate letter to the liquor board. The answer came back — a flat 'no' with no covering explanation.

★ ★ ★

HE THEN appeared at the board office in person to ask how come. Same thing all over again. He was told the board did not think it necessary for him to make any change at this time, but that he could submit another letter for possible future action. This he did, only to be informed that it was just too soon for any switch.

If this isn't enough to make your free enterprise blood curdle, there's more.

Ingraham phoned one of the brewery representatives in order to borrow a movie projector which these gentlemen have for banquets, etc. He was told, sorry, but the Liquor Control Board had told all representatives that the Ingraham Hotel was off limits to them.

★ ★ ★

A FURTHER CHECK with yet another representative brought the same story. Upshot of this was that the Associated Canadian Travellers held a meeting at the Ingraham the other night, but two of the members of this organization could not attend because they also happen to be brewery representatives. The Ingraham, remember, is off limits to them.

The B.C. Control Board has always been a high-handed body. Chairman Donald McGugan has operated it in an imperious manner and it isn't likely to change too much when McGugan slips into retirement April 1.

It's a sorry commentary when a guy can't deal with the brewery of his choice for his pub, and an even sadder one when representatives are warned to stay away from the premises.

□

THE controversy over the languages' bill brings to mind an analogy that made the rounds after the Montreal Canadiens hired Claude Ruel to succeed Toe Blake as coach. It was thought, incidentally, that Floyd Curry would get the job. One Montreal wag explained it this way. There was a big swimming pool in Montreal and the lifeguard, well muscled and tanned, was sitting high on his stool. A girl got into difficulty in the deep end and cried out for help. The lifeguard never twitched a muscle. Finally, another swimmer jumped in and saved the girl as she was going down for the last time. He then went to the lifeguard and demanded to know why he didn't save her.

"I can't swim," came the reply.

"Then how come," the furious hero yelled, "they gave you the job?"

"Well," returned the reluctant life guard, "I was the only applicant who was bilingual."

□

HAVE you ever wondered why you pay more for a colored telephone set than for a black set? Just another way to gouge the public, my friends, because colored sets cost no more to produce than their black counterparts. Or, have you ever really wondered why you should have to pay installation charges when a phone is already hooked up in a place you move into? Again, a gouge, nothing more, nothing less.

□

THE loonies are with us again. A letter to my desk insists the following procedure is a guaranteed cure for warts. You make a sign of the cross over the wart for nine nights running, counting down from nine. Then you forget all about it for six weeks and the wart will disappear.

Your Good Health

Porphyria Pain in Neck

By G. T. THOSTESON, MD

Dear Dr. Thosteson: I have just found out I have porphyria. After several years of headaches and doctors telling me nothing was wrong, I went to a neurosurgeon who discovered my trouble. He says there is nothing much they can do for me. Can you explain it a bit to me? — Mrs. R.B.

Porphyria is a disorder involving pigments (coloring matter) in the tissues of the body.

It is a rather uncommon condition but must be suspected when the cause of recurrent pain cannot be readily found. The pain may come in the abdomen, in the chest, or as in your case in the form of a headache.

The cause of porphyria is not known. However, some things about it are. It is well established that barbiturates can touch off attacks. Since barbiturates are widely used as sleeping medicine and sedatives, it is worth inquiring whether you use any. Phenorbarbital is a common example. Other drugs, however, can cause attacks too.

Exposure to the sun also tends to bother patients with this ailment.

Drugs such as chlorpromazine are effective in allaying the pain of an attack; on the contrary, morphine aggravates an attack.

□

Dear Dr. Thosteson: I am troubled with cholesterol and have been advised not to eat meats, shellfish, other fish, poultry, butter cheese, milk, eggs — in fact any animal products, as they can cause cholesterol. Is this correct? — E.F.P.

You have been very badly advised, indeed, because leaving out all the items you mention would make it very difficult for you to obtain the protein you need.

Diet to limit cholesterol involves limitation of some animal fats, not all animal products. Thus, use vegetable oil in salad dressing, avoid fried foods, avoid visible fats in meat.

□

Dear Dr. Thosteson: Would one hormone shot a month (for menopause) cause a marked increase in facial hair? I am 49 and without the hormone I suffer greatly from hot flashes, nervousness, etc.—E.T.

There are many hormones in the body, divided into two general categories, male hormones and female hormones. The female hormones are the ones used to relieve menopause symptoms, they do not cause facial hair. However, it is not unusual to see an increase in facial hair in a woman in or past her menopause. This results from a disproportion of hormones she is producing.

□

Dear Dr. Thosteson: How long would you advise a person to wait before seeing a doctor, when one has discovered a lump on the lymph gland under the arm? Are these lumps usually cancerous?—Mrs. C.B.

I'd suggest tomorrow as a good time to see the doctor. They aren't "usually" cancerous, but they can be. They may also indicate presence of infection, leukemia, Hodgkins disease, etc. In any case, the sooner you have the doctor search out the reason, the better.

The Weather

MARCH 15, 1969

Cloudy with occasional rain. Little milder. Winds easterly 15. Friday's precipitation trace; sunshine nil recorded high and low at Victoria 46 and 40. Today's forecast high and low 50 and 37. Today's sunrise 6:27; sunset 6:19; moonrise 5:45; moonset 3:27.

East Coast of Vancouver Island — Cloudy with occasional rain. Winds southeast 15. Friday's precipitation .01 recorded high and low at Nanaimo 44 and 29. Today's forecast high and low 50 and 35.

West Coast of Vancouver Island — Gale warning in effect. Cloudy with intermittent rain. Milder. Winds southeast 25, up to 35 in exposed areas. Forecast high and low at Tofino 48 and 37.

North Coast — Gale warning over. Cloudy with scattered showers.

Five-day outlook: Temperatures about four degrees higher than normal. Less than normal precipitation.

READINGS

	Max.	Min.	Prec.
Palm Springs	68	40	--
St. John's	31	28	--
Fredericton	35	25	--
Halifax	33	27	Trace
Charlottetown	32	27	--
Montreal	36	29	--
Ottawa	34	26	.02
North Bay	30	21	.07
Fort Arthur	37	20	--
Kenora	32	8	--
Churchill	16	—11	.01
The Pas	24	11	Trace
Winnipeg	27	— 2	--
Brandon	25	— 9	--
Regina	25	— 6	--
Saskatoon	27	4	--
Prince Albert	24	1	--
North Battleford	26	12	--
Swift Current	31	8	--
Medicine Hat	28	— 4	--
Lethbridge	31	1	--
Calgary	37	12	--
Edmonton	28	14	--
Kimberley	42	16	--
Castlegar	42	28	--
Penticton	42	23	--
Revelstoke	45	24	--
Princeton	40	22	--
Vancouver	43	35	.17
Prince Rupert	42	36	.30
Comox	44	33	Trace
Prince George	41	18	--
Kamloops	45	26	--
Whitehorse	20	6	.03
Fort St. John	27	18	--
Seattle	52	35	--
Spokane	41	20	--
Portland	59	29	--
San Francisco	63	38	--
Los Angeles	67	42	--
Phoenix	59	33	--
Las Vegas	58	39	--
Chicago	35	18	Trace
Miami	72	47	--
Honolulu	80	68	--

TIDES AT VICTORIA
(Pacific Standard Time)

	Time H.M.	Ht. Ft.	Time H.M.	Ht. Ft.	Time H.M.	Ht. Ft.	Time H.M.	Ht. Ft.
5	08.25	7.7	06.40	7.0	13.30	7.9	19.15	1.5
11	08.15	7.5	07.20	6.2	12.45	7.7	20.05	2.0
17	02.55	7.4	08.15	5.3	13.50	7.5	20.40	2.5
18	03.15	7.6	09.05	4.4	14.55	7.2	21.15	3.7
19	03.30	7.8	09.55	3.6	16.00	6.9	21.55	4.7
20	04.00	8.0	10.35	3.0	17.10	6.7	22.25	5.5

TIDES AT FULFORD HARBOR
(Pacific Standard Time)

	Time H.M.	Ht. Ft.	Time H.M.	Ht. Ft.	Time H.M.	Ht. Ft.	Time H.M.	Ht. Ft.
5	04.00	10.6	09.35	8.0	13.20	9.1	20.55	2.1
6	04.35	10.5	10.05	7.1	15.10	9.2	21.45	2.7
17	04.55	10.4	10.45	6.1	16.10	9.3	22.30	3.5
18	05.15	10.3	11.30	5.1	17.15	9.3	23.05	4.6
19	05.35	10.3	11.50	4.2	18.20	9.4	23.50	5.7
20	05.50	10.2	12.30	3.5	19.25	9.4		

The BACK side of Empress Paint!

The FRONT side of Empress Paint!

The GROWING side of Empress Paint!

1968 Empress Paint Sales
$320,000.00, THANKS TO YOU!
NOW—FOR YOU, OUR

4th BIRTHDAY APPRECIATION SALE
MARCH 15-16-17

Our FIRST SUNDAY OPENING OF THE YEAR, MAR. 16, OPEN 10 A.M.

DICK - E - DOG

Night Manager
Empress Paint

"I'm going home until this pow-wow is over!"

DISCOUNT! GALLON $1.00
DISCOUNT! QUART 25c

THESE BIRTHDAY PRICES APPLY ON ALL EMPRESS PAINTS

First Line Unconditionally Guaranteed
INTERIOR DELUXE LATEX 4.45 Gal.
Regular Factory Price (which is always away below wholesale) $5.45 a gallon.
SPECIAL BIRTHDAY SALE PRICE

FREE BLARNEY STONES!
Imported by Empress Paint's Own Leprechaun, Who Manufactures Our 157 Shades of Green!

THE SAME BIRTHDAY APPRECIATION SALE PRICES, AND FREE BLARNEY STONES ALSO IN EFFECT AT
● EMPRESS PAINT'S FACTORY STORE, 151 Terminal Ave., Nanaimo.
(Division of Empress Paint Ltd.)
● LEN GLANCY'S FACTORY STORE, 1116 Blanshard Street
(Division of Empress Paint Ltd.)
25,000 Dollar Day Coupons Not Accepted on This Sale

EMPRESS PAINT Ltd.
720 MARKET ST. "The Most Colorful Business in Town" Phone 388-6285

THE SAME BIRTHDAY APPRECIATION SALE PRICES AND FREE BLARNEY STONES ALSO IN EFFECT AT
WESTBROOK DISTRIBUTORS FACTORY STORE
738 GOLDSTREAM AVENUE

Unmanned Landing, Return

Soviet Moon Spectacular Possibility Next Week

MOSCOW (Reuters) — The Soviet Union may attempt landing an unmanned spacecraft on the moon early next week and then have it blast off and return to earth, usually reliable sources said Friday.

The sources said a space spectacular is definitely planned and that a launch is expected Sunday. But it may be delayed because of bad weather, they said.

The imminent Soviet launch, coming shortly after the successful Apollo 9 mission of the Americans, has two possible variations.

The more complex involves an attempt to launch an unmanned craft into orbit around the moon, then to separate a landing vehicle from it and land the vehicle.

It would then blast off from the moon automatically, link up with the orbiting mother ship and return to earth, where it would be recovered.

The other plan involves carrying out unmanned docking operations in a lunar orbit between the mother ship and the landing vehicle.

Soviet Academician Anatoly Blagonravov gave weight to reports of the expected space launch in an interview in the Communist party newspaper Pravda.

"Of all the . . . unsolved operations needed for man's reaching the moon, particularly important, in my mind, is the problem of landing a lunar vehicle on the surface of the moon and starting it up again," he stated.

Blagonravov hailed the Apollo 9 voyage and the Apollo 8 manned flight around the moon in December as having "fairly fully solved the problem of reliability."

He said risks in the Apollo programs remain, but some have been overdramatized by the press.

Rockets Maul Hue

Marines Attacked For Second Time

SAIGON (UPI) — North Vietnamese troops apparently charging out of the demilitarized zone attacked a U.S. marine outpost for the second time within 10 hours Friday, killing 10 Americans and wounding 40 others before being repulsed.

The battle raised the marines' toll to 16 dead and 65 wounded since they moved into the area two miles south of the zone Thursday night, military spokesmen reported today. A total of 23 North Vietnamese was killed.

HAND GRENADES

The communists, hurling hand grenades and firing automatic weapons, penetrated the defensive perimeter of the marine camp Friday before withdrawing to the north after a five-hour fight.

If the communists launched the attack from the zone, spokesman said, it would mark the second time in two days that they had come from the so-called neutral sector in ground assaults.

North Vietnamese overran a South Vietnamese outpost near the eastern sector of the zone Thursday in the first attack from the zone since the Nov. 1 halt in bombing of North Vietnam.

Communists marked completion of the third week of their current offensive early today by rocketing and shelling the old imperial capital of Hue and about 50 other civilian towns, villages and military installations.

New Front Forms

Iraqi Troops Massing

By UPI

Diplomatic sources in Damascus said Friday that Iraqi troops have moved into Syria to begin forging a new eastern front against Israel. New Israeli air raids were reported in Jordan.

Cairo dispatches said Egypt was building fortifications and air raid shelters in a crash program prompted by fears of an Israeli thrust across the Suez Canal.

Despite the ominous news from the Arab capitals, the Suez Canal front was generally quiet Friday. But Jordan reported a damaging air raid against its territory by four Israeli jets firing rockets which allegedly killed two civilians and wounded nine.

There was no official report on air strikes from Israel, but reliable sources in the Jewish state said Israeli planes attacked Arab commando bases in Jordan southeast of the Sea of Galillee.

A communique from the Jordanian capital of Amman said the four Israeli French-built Mystere jets struck in a 15-minute raid that hit a farm truck and damaged trucks.

Israeli sources said the targets were military bases used by Al Fatah guerrillas for forays across ceasefire lines into Israel.

Settlers on the Israeli side of the Jordan river reported huge plumes of smoke rising from the valley floor.

The diplomatic reports from Damascus said an undisclosed number of Iraqi troops were stationed in Syria at Daraa, 60 miles south of the Syrian capital as part of a new Iraqi-Syrian military union aimed at developing a more solid eastern front against Israel.

West Berlin Election 'Poisonous'

BONN (AP) — The Soviet Union delivered a stinging attack on the West German government Friday and said the recent West German presidential election in West Berlin "poisoned" Bonn-Moscow relations.

Soviet Embassy spokesman Alexander Bogomolov called correspondents to the embassy to read a statement lashing the Bonn government and the West German press.

Bogomolov hinted strongly that recently-begun East German harassment on the autobahns linking West Berlin with West Germany is not just a temporary measure.

The statement repeated the Soviet assertion that the March vote—in which Justice Minister Gustav Heinemann was elected next president—was "an illegal attempt by the federal republic to extend its field of power to West Berlin."

ASSOCIATED HOMEOWNERS FINANCE LTD.

LOAN BY PHONE

QUICK AS A WINK! SERVICE

Borrow $1,500 to $10,000 or More

912 DOUGLAS 386-7565

Dear D.B.S.

He's thinking new lines and needs market facts.

Dear DBS:

I operate a small wood plant and I plan to add some new lines. I have the skilled staff, equipment and materials. I need some basic facts about markets. Can you help me out?

Everett Green

Dear Mr. Green:

We can. DBS publishes several reports containing production figures on wood products, ranging from clothes pins and washboards to hat blocks, broom and mop handles and furniture components. We can also provide figures on imports and exports for a wide range of such products. Our census data on population and housing characteristics, retail sales figures and family spending surveys will help you define the pattern of the domestic markets.

DBS annual industry reports contain lists of materials and supplies used by other manufacturers and these could offer a distinctive market. For example, wooden box factories use millions of basket bottoms every year; the furniture industry uses wooden furniture frames which require special shapes and such items as wooden dowels.

DBS reports are full of other information such as industry size, employment and wages and quantity and value of products. You can use these statistics to measure the efficiency of your own operations against those of your industry group as a whole.

DBS information can help you make profitable business decisions.

No matter what you sell or how big, or small, your business is, DBS statistics can help you define the size of your market, your share of the market and its growth prospects . . . make comparisons of your own operating results, costs and profits with those of your business or industry as a whole . . . analyze product trends, prices and wages . . . indicate import competition and export opportunities . . . help determine where best to locate that new plant, new store or new branch—and much more. To get the facts that are available to your competitor, mail this coupon.

Please send me facts about my field of business

Name _____

Firm or Organization _____

Address _____

Specific type of Business _____ Number of Employees _____

V8C555 CTE

Information Division, Dominion Bureau of Statistics/Ottawa 3, Ontario

FINE LARGE SHOWPIECES FOR ARTISTIC LANDSCAPING

TREES AND SHRUBS

Fine Large Specimens on show at Shrubland

ORNAMENTAL TREES

Flowering Crab 6 ft. $3.95

Japanese Plums 5 ft. $5.95

Crimson King Maple 8 ft to 12 ft. $5.95

Mountain Ash 8 to 13 ft. $5.95

LARGE SPECIMEN EVERGREENS

(12 different varieties) 6 to 12 ft. high. From—

$6.95 to $19.95

Including Thuja, Pyramidalis, Cedrus Atlantica, Chame, Monumentalis, Edwoodi and Fletcheri.

Flowering and Evergreen Shrubs

69¢

PYRACANTHA
PIERIS JAPONICA
AUCUBA GOLD SPOT
EVERGREEN AZALEAS
ENGLISH HOLLY
and Many More.

SHRUB LAND

1715 Hillside Avenue

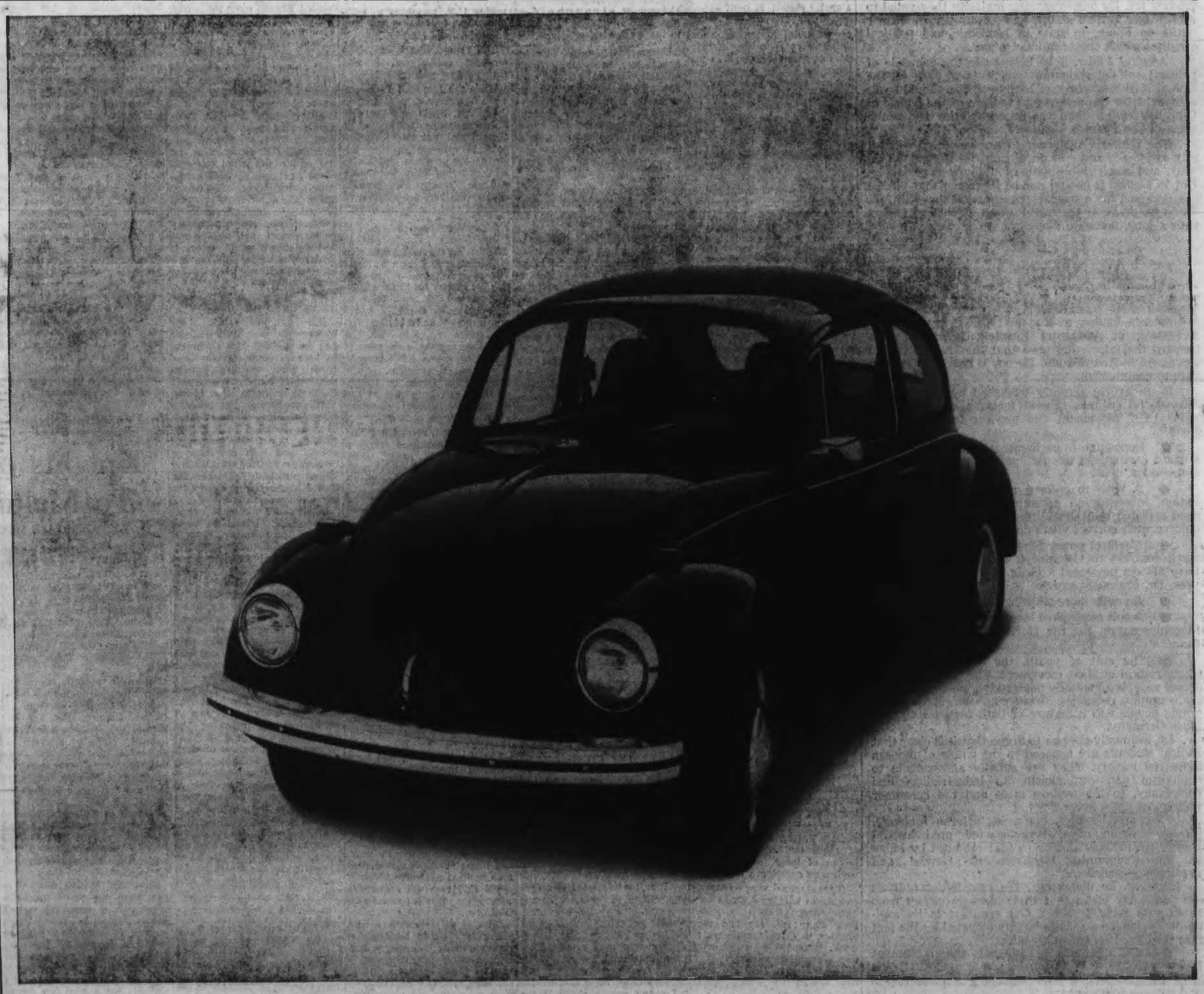

Even at $1898*, it's not cheap.

There's no question that we could make it cheap.

And make ourselves quite a bundle by charging the same price.

It would be easy.

We could cut the number of inspectors we use to inspect every part of every car from over 8,000 to say, under 4,000.

That done, we'd get rid of the 560 inspectors we employ to inspect our inspectors.

We could save a heap of money by scrimping here and there on the construction of our body. (Right now, it's the most expensively made in the small car world.)

We'd cut the amount and quality of paint we use in half. (From over 12 pounds to 6. From 4 thick coats to 2 watery ones.)

Probably we'd close down a big section of our destruction test laboratory. (A multi-million dollar house of horrors, where parts are subjected to endless torture tests.)

While we were at it, we'd definitely relax the standards we set for our suppliers. Instead of inhumanly rejecting entire shipments of 10,000 parts or more the way we do now, because a few parts aren't exactly (and we mean exactly) perfect.

In fact, if we really went the whole route, we could possibly (and this is just an educated guess) turn out a small car not much different than anybody else's small car.

And the thought has crossed our minds. But somewhere along the line it was rejected.

For being imperfect.

There are over 280 VW dealers across Canada. The one nearest you is in the Yellow Pages.

The Daily Colonist.

"An Independent Newspaper The Organ of No Clique or Party"

1858 — 1969

Published every morning except Monday by The Colonist Printers Limited, at 2631 Douglas Street, Victoria, B.C. Authorized as second class mail by the Post Office Department, Ottawa, and for payment of postage in cash. All undelivered copies or any notices respecting changes of address are to be sent to the above address. Member Audit Bureau of Circulation.

RICHARD BOWER
Publisher and Editor-in-Chief

Spain's Pressure Play

SPAIN, IT SEEMS, is attempting to win United States support for its dubious claim to sovereignty over Gibraltar, using as an inducement a renewal of an agreement for American rights in Spanish naval and air bases.

Elsewhere on this page Vice-Admiral Ruthven E. Libby, USN (Retired), writes on the background of the Spanish-American arrangement, and contends that compliance with General Francisco Franco's wishes with respect to Gibraltar is the key to an acceptable compromise.

The inference is that unless Great Britain surrenders her sovereignty to Spain, General Franco will deny to the United States the use of those bases which Admiral Libby maintains are vital to NATO's effectiveness.

In the first place, there is some doubt about the indispensability of the Spanish bases, with available alternatives in Portugal — already a member of NATO — and at Gibraltar, through Italy, and eastward to Greece and Turkey.

Moreover, if General Franco sincerely wished to quench resistance of some of his European neighbors to his country's inclusion in NATO, he would be unlikely to close the doors to the bases and risk the loss of what goodwill he has recovered in recent years.

In any event, this sort of pressure play is distasteful. Its real significance lies in the fact that General Franco bitterly resents a British presence in Gibraltar, which is perhaps understandable, and others continue to deplore what they profess to believe to be a symbol of British colonialism there, which is unwarranted.

It should not be forgotten that the people of Gibraltar decided by plebiscite where their best interest lay. By over-whelming majority they voted to retain their British status, and defiantly turned their backs on Spain, in spite of economic and political penalties which they continue to pay.

Admiral Libby, if he believes in the principle of political self-determination which is a part of the United Nations concept of human rights, should spare a thought for the wishes and welfare of the people of Gibraltar rather than the susceptibilities and ambitions of the Spanish dictator.

The Western Alliance got along very well without any assistance from Spain during the Second World War, and can survive without military bases there. But in Madrid it should not be forgotten that NATO was designed for a specific purpose; and that if it fails Spain would be at the mercy of an ideological enemy with a long, accurate memory.

A New View

DR. TIBOR SZAMUELY, a former professor of modern history at Budapest University and now a lecturer in politics at Reading University, puts forward the interesting view that the student radical movement in America and Europe is nearer to fascism than to communism.

In an article recently published by the Swinton Journal, he outlines several features shared by the "New Left" movement and pre-war fascism, among them:

- Opposition to parliamentary institutions. The student movements are anti-parliamentary and anti-democratic.
- A wish to enforce minority rule upon the nation, involving an assumption that students are right and that they should therefore be in a position to enforce their correct views on the mass of the people.
- A cult of power for its own sake, which is in stark contrast to Communist attitudes. Communists have always possessed a clear idea of power and its uses, Dr. Szamuely says.
- An even more sinister cult of violence.
- A cult of physical force; perhaps, he suggests, in compensation for the glaring lack of intellectual force.
- The cult of youth, the centrepiece of the whole radical student movement. The youth cult, the doctor says, is a typically fascist idea, with no parallels in Communist countries. Strong emphasis on the role of young people was a feature of both fascist Italy and Nazi Germany.

Dr. Szamuely goes on to argue that it is clear that radical students are opposed to the whole of modern industrial society. They are equally antagonistic to capitalism and communism, to industrialism and democracy, to the welfare state and the consumer society.

They are, he says, hankering after a fantastic, idealized vision of a long-departed pre-industrial society remarkably similar to that ridiculed by Marx in the Communist Manifesto as "feudal and reactionary socialism."

However, he points out, the new leftist radicals can justifiably claim that their ideology differs from fascism in some respects. One contrast is its anti-authoritarianism—a claim largely obviated by the fact that the New Left is frankly elitist.

The main difference is that the movement eschews any form of nationalism, a feature that robs it of the prospect of ever achieving a mass appeal and a mass following.

Dr. Szamuely also concedes that students possess genuine grievances and that they usually have a genuine desire to help the oppressed and to abolish social evils.

But, he adds, the great causes have gone. Religious liberty, political equality, national independence, the eradication of wholesale poverty have all largely been achieved in the western world, thus underlining the triviality of the students' objectives.

In summing up, the doctor says that two very dangerous results could be produced by continued student agitation: one is backlash, which could harm students as well as producing a movement against university education, the other is that in some countries the students may actually achieve their aim of a breakdown of society. And this, he says, because the New Left does not understand power, would allow the real totalitarians who realize that it is not ideology that conquers, but the jackboot, to step in.

Dr. Szamuely's views may be considered too far out for general acceptance by Canadians, but at least he has expressed them with far more clarity and objectiveness than any yet put forward by our own academics.

A new broom, all right, but is it big enough to sweep clean?

In the Name of NATO

Surrender of Gibraltar Seen as Inducement To Keep Spain's Bases Open to Americans

By VICE-ADMIRAL RUTHVEN E. LIBBY, USN (Retired)

SPAIN'S dictator, Generalissimo Francisco Franco, has a spotty record, at best.

However, U.S. bases in Spain are essential to the successful defence of Western Europe. Reality, therefore, requires that those so eager to denounce Franco think in terms of the situation today rather than in terms of Franco's past behavior. And, even though Spain is not a member of the North Atlantic Treaty Organization, continued use of U.S. bases in Spain amounts to a significant contribution to NATO.

Franco's past record, however unsatisfactory in the eyes of many Americans and Europeans, is clear on one point: He generally has been strongly anti-Communist.

★ ★ ★

He has so remained in spite of repeated rebuffs by his European neighbors, by the United Nations and by the United States.

Even though his government was recognized by Britain, France and the United States and other countries as far back as 1939, he had two strikes against him because his cause had been supported by Germany and Italy during the Spanish civil war.

These same critics forget that the Soviet Union supported the other side. If Franco had gone under, Spain would now be a Communist stronghold as menacing to Europe as Cuba is to the Western Hemisphere.

Understandably grateful to his benefactors, and although officially neutral during the Second World War, Franco made two mistakes that were to haunt him later. He changed Spain's neutrality to "non-belligerency" after Italy entered the war in June, 1940.

His controlled Spanish press expressed hope for an Axis victory. And, in August, 1941, he sent his Blue Division to fight with the Axis powers on the Russian front.

However in 1942 he signed a mutual defence pact with neutral Portugal and he broke diplomatic relations with Germany just before the European war ended in 1945.

Nevertheless, because of his sins and wrong guesses, Spain was excluded from the United Nations at its founding in June, 1945, on the ground that the Franco government had been set up by Germany and Italy. The following March, a British-French-U.S. joint declaration urged the Spanish people to remove Franco. The United Nations denounced him frequently thereafter. At one point the General Assembly adopted a Belgian resolution condemning his government as "fascist" and urging U.N. members to withdraw their ambassadors and ministers from Madrid.

The United States abstained on that action and it was revoked four years later.

When the Marshall Plan convention convened in Paris in July, 1947, Spain was the only European country not invited by Britain and France to participate in drawing up the implementing program. Spain also was excluded from the North Atlantic Treaty Organization despite the recommendation of Portugal that she be admitted.

★ ★ ★

Following the 1950 grant of a $62.5 million U.S. loan to Spain and the revocation of the 1946 Belgian resolution, Spain gradually clawed its way back to acceptance by the U.N. world organizations and obtained full U.N. membership in 1955. She has since become a member of the Organization for European Economic Co-operation, of the International Bank for Reconstruction and Development and of the International Monetary Fund — but not of NATO.

Early in 1951, recognizing that the Iberian peninsula forms a single strategic entity, then-secretary of State Dean Acheson declared Spain to be essential for European defence. Admiral Forrest Sherman, then U.S. chief of naval operations, visited Franco over the strong protests of the British and French governments. They objected vehemently to either a U.S.-Spanish bilateral defence pact or any Spanish connection with NATO. (Britain was worried about Gibraltar, France about Morocco.)

Nevertheless, Admiral Sherman's visit resulted in three Sept. 26, 1953, agreements providing for U.S. construction and use of air and naval bases in Spain in return for U.S. economic and military assistance to Spain. The agreements provided for joint U.S.-Spanish use for 10 years. Then, either signatory could cancel the agreements and the bases would revert to Spain. The initial U.S. investment planned was on the order of $700 million.

★ ★ ★

On Sept. 26, 1963, these agreements were renewed for five years. In a joint statement by then-secretary of state Dean Rusk and Spanish foreign minister Fernando Maria Castiella y Maiz, the United States reaffirmed "its recognition of the importance of Spain to the security . . . of the Atlantic and Mediterranean areas" and both governments "recognize that the security and integrity of both Spain and the United States are necessary for the common security."

In essence, the new agreements were tantamount to a military pact rather than a simple extension of base leases. In effect, they brought Spain into NATO through the back door.

The five-year extension of these pacts — more important now than ever before — expired last Sept. 26 and the six-month grace period during which they will remain in effect will end March 26. Discussions on their renewal have been under way for some time, with Spain seeking U.S. support of her claims to Gibraltar as one of the prices for renewing the agreements.

From every practical military consideration, admitting Spain as a full NATO member makes sense, particularly in view of the defection of France from the alliance. The availability of Spanish territory would simplify NATO's logistic problems materially and her Mediterranean ports would be useful as a counter to the Soviet navy's increasing penetration of that sea.

★ ★ ★

Political acceptance of Spain by the NATO countries would probably make Franco less susceptible to the blandishments of Moscow. The Kremlin leaders keep working assiduously to get a toehold in Spain via the economic route.

Without going into the merits of the Spanish claim on Gibraltar, Spanish membership in NATO could open the door to a face-saving compromise on that issue which would be beneficial all around.

High Spanish officials reportedly have proposed to U.S. negotiators that if Britain will recognize Spanish sovereignty over Gibraltar, Spain will acquiesce in a NATO proposal that Britain be designated "executive agent" for Gibraltar's military installations. Gibraltar would then become a NATO rather than a British base.

It is to be hoped that agreement to renew the base arrangements can be reached before March 26 because their continued availability to U.S. and NATO forces is essential to our European military posture.

(Copley News Service)

I Beg to Differ . . . — *By FRANK LOWE*

Nice Problems in Protocol

HAVE you ever wondered what the pecking order might be inside a company limousine?

Don't sneer, and say you have more important things to worry about. After all, it is little bits of knowledge such as this, or so I am told, which determines whether Fred is going to make vice-president.

You know what I am talking about, I am sure. On the street where I work there are scores of large, sombre buildings housing large, sombre corporations.

Each morning scores of large, sombre limousines stop in front of these buildings to let out scores of large, sombre men, each man carrying a brief-case.

These men are company executives who, as soon as they earn enough money to afford their own cars, are told they are not to drive these cars to work. Instead, they must drive in a company limousine.

★ ★ ★

And this is where the problem of the pecking order comes about.

The man who rides in lonely splendor in a chauffeur-driven company limousine doesn't have to worry about this problem, of course. He has it made.

But for the most part these limousines carry four and five men. It stands to reason that they can't all be of equal rank.

So who sits where?

Does the man who is aspiring to a vice-presidency always voluntarily take the seat over the transmission bump in the back, so his companions can ride in leg-stretching comfort?

Is it an honor to be allowed to sit up front with the chauffeur? Or is this the lowliest spot in the land chariot?

Questions like these worry me because I would hate to think that when the great day came when I was invited to ride in a company limousine I might goof.

I mean, after the ride was over the senior vice-president might say to the executive vice-president:

"That Lowe is a rather pushy person. Did you notice that he deliberately sat on the left hand side of the seat — on my side of the limousine?"

Careers have been ruined because of more casual bloopers, or so I am told.

My main problem, as I see it, is that I have never moved in circles where company limousines were a topic of conversation.

★ ★ ★

About the closest I ever got was when I was a young reporter. Then the city desk would get word of a bank holdup or a fire and immediately toss me and a photographer out onto the street. We would use a company car (not limousine) for these chores.

I would always climb in the right hand side and say to the photographer, "You drive."

If he protested I would explain to him patiently that all driving tests showed that the closer to the moron level a man was, the better driver he would probably be.

"So naturally," I would tell the photographer, "you are the better driver."

This sometimes led to fisticuffs, so you can see that this small exposure to company transportation did not prepare me for the limousine level.

★ ★ ★

I realize, of course, that I am worrying needlessly. First of all, the chances of me ever being asked to be a regular passenger in a company limousine are almost nil, according to all my friends.

The second point is that if the impossible did come to pass, and I was suddenly elevated to such rarified executive levels, I would find that the customary corporation efficiency would take over.

Prior to my solo ride, a trim young lady would hand me a sheet headed: "Company limousines, etiquette of."

And I would be told where to sit, what topics of conversation were agreeable and which ones taboo ("the senior vice-president hates fishing"), and the order of debarkation.

Come to think of it, I can hardly wait. Think of the money I'll save on parking fees alone.

Today in History

By THE CANADIAN PRESS

French navigator and explorer Samuel de Champlain set out on his first voyage to what now is Canadian territory 366 years ago today — in 1603. Champlain established friendly relations with the Indians and explored the St. Lawrence River to the rapids above the present site of Montreal. He made several return voyages and subsequently was appointed first governor of French Canada.

1943—The Empress of Canada was torpedoed and sunk off Freetown, West Africa, with a loss of 400 lives.

1962—A United States airliner with 107 persons aboard disappeared from Guam.

Second World War: Twenty-five years ago today — in 1944 — Allied planes bombed Cassino, Italy; RAF and RCAF planes bombed Stuttgart and Munich. The Finnish Parliament decided to continue war with Russia.

World Fair Theme

'Progress, Harmony For Mankind'

By MARQUIS CHILDS from Osaka

IN the midst of wars and threats of war, the sound of gunfire echoing across Asia, this island nation is preparing for, of all things, a world's fair. With a little luck and a budget of $150 million, a fair participated in by at present count 63 nations, will rise 12 months hence from what is today a muddy ravine 10 miles north of this sprawling industrial city.

Expo 70 is a symbol of Japan's coming of age in the postwar era. Approved by the Bureau of International Expositions, it will mark the first time an Asian nation has held such a fair.

For all the difficulties of 1970 as a year of decision for Japan, there is an upsurge of pride in a venture that will be the topping for a recovery seldom, if ever, seen before. Expo officials talk confidently of past precedents going back to that first world's fair, the Crystal Palace Exposition in London in 1851 and the way it symbolized the beginning of Britain's industrial and financial leadership of the West.

The United States, the Soviet Union, Canada, the nations of Western Europe and many Asian countries, South Vietnam among them, will have pavilions in the 815 acres of Expo 70.

The growing conviction that Japan is destined to be the leader of Asia and a power in shaping the course of world events is in the air here. For all the wild uproar of the students, the militancy of the left and the uncertain structure of Japan's political life, it is happening. The statistics come reeling out to show Japan taking third place in production behind the U.S.A. and the U.S.S.R.

★ ★ ★

Yet, at the same time there are troubling doubts. It is almost as though the phoenix had risen too swiftly from the ashes of total defeat. The rise has been so rapid, the success so great, that the fear is of reprisals and rivalries cutting across the soaring upward curve of every index.

As with Britain, that other island nation, in her heyday Japan must trade to live. She must add the value of her skills and her industry to the raw materials she imports. And it is with America as her principal trading partner, the balance of exports and imports between the two being just about equal, that the doubts arise.

This reporter has talked with industrial leaders in a half-dozen fields, and they see disturbing signs of a determination to limit or even keep out Japanese-manufactured products. They acknowledge Japan's own protectionism — 121 items under some form of protection, conspicuously specialized fruits and vegetables. But they argue the need for some mutual understanding before the drift to government-imposed quotas goes so far that it ends in political recrimination and a break in the beginning partnership that can mean so much to the two nations that front on the Pacific.

In the view of this observer, the threat of a developing quota sysem, the protection of industry behind tariff barriers in the pattern that helped to bring on depression in 1930, ranks second only to control of the nuclear arms race as a factor for peace. If the non-Communist world falls into this kind of closed-door rivalry the end can only be disastrous.

Here in Osaka is a striking example of what it can mean. Matsushita Electric sounds like an American success story. Founded in 1918 by K. Matsushita, it went into the manufacture of radio sets in 1931 and into television, stereo and other electronics after the Second World War. Today it has a volume of $1.2 billion a year which is continually rising, selling in 121 countries with plants in 11 of them, of which 10 are developing nations.

Matsushita's exports total last year was $243 million with 9 per cent going to the United States. This was in TV sets — Matsushita claims to have developed the first small portable set and is soon coming out with a portable nine-inch screen color TV — radios and components parts sold to American assemblers.

★ ★ ★

The roughly $120 million moving into the American market must be a small share of that market. But under the anti-dumping law an investigation has been started, with the charge that Matsushita is selling in the United States below the price charged to the Japanese consumer. Officials of the company contend that the investigation fails to take into account costs in the Japanese market that equalize the home and the export price.

An affirmative finding under the law could shut the firm out of at least part of the American market. The political spin-off on this sort of thing is not hard to imagine — low-cost Japanese labor, the sweated Asian, the yellow peril of another inflammatory time. Wages in Japan are said, with roughly a 10 per cent increase annually, to be on a level with those of Italy. As one measure of the standard of living every Japanese household has a black-and-white television set, with color rapidly coming on. For Matsushita and the other big electronics companies color TV is now the domestic market.

The theme of Expo 70 marking Japan's rebirth is "Progress and Harmony for Mankind." With shooting wars and trade wars threatening to make a mockery of harmony and put an end to all progress, this has a rather hollow sound. Nevertheless, as the construction gangs attack that muddy ravine, Japan is putting a big stake on the belief that 1970 will be a year of peace.

(by United Features Syndicate, Inc.) (Copyright, 1969.)

In Peacetime Siege

Knights of St. John To Malta's Rescue

By RONALD HARKER from London

LIKE some rich but almost forgotten relations turning up at a critical moment to rescue a family home fallen on hard times, the Knights of St. John of Jerusalem have come to the aid of Malta. They ruled this stony Mediterranean island of honey-colored towns for 276 years until Napoleon drove them out in 1798.

Malta in modern times has been a bastion of British naval power, a stepping stone to the Indian Empire. But its last heroic role was to hold out against Hitler's attempt to obliterate it with bombs: the townspeople of Mosta, certain of providential concern, will show you one that came through the dome of their church one afternoon as 300 people were at worship — and skidded to rest along the marble floor without hurting anyone. But in the nuclear age Malta is an obsolete fortress.

Since the British decided to run down the naval establishment, whose spending was a prime factor in the island's economy, Malta has tried to shift its economic base by developing industry and coaxing tourists. But the first has meant buying costly machinery abroad. The second has meant importing more sophisticated foods for visitors. About 137,000 tourists came and spent £9 millions last year, but Malta is too barren to grow enough food for many more than half its own 320,000 people.

★ ★ ★

So the trade deficit has gone from bad to worse — up from £30.6 millions in 1967 to £37.3 millions last year.

Malta has asked for a special relationship with the European Economic Community, hoping that the six member-states will drop tariff barriers to Malta's products (textiles, potatoes, wines, etc.) and give her a breathing space of 15 to 20 years before seeking reciprocal dismantling of the island's own tariffs.

The Six have made sympathetic sounds.

Now the Knights have come on the scene. The Knights were originally a crusading order defending and protecting pilgrims and the sick in the Holy Land. They developed a military character, fighting alongside the Crusaders against the spread of Islam, and acquired wealth and privilege.

After the loss of the Holy Land, they lodged in Rhodes. Suliman the Magnificent regarded them as pirates preying on Turkish shipping and drove them out of Rhodes, in 1522. And the Christian Emperor Charles V gave them Malta.

Knights from the Rhine-Westphalia Association, for example, have supplied hospital facilities in Vietnam, and in other parts of the world. The order has provided first aid teams, leper hospitals, dispensaries, ambulances, and schools for backward children.

Two years ago they re-established diplomatic relations with the now independent Malta government. Last June Fra Angelo was the first Grand Master to visit Malta since the Knights were thrown out by Napoleon. There he inaugurated a blood bank. Now a more ambitious scheme is in hand.

★ ★ ★

A commission of Knights who are German, French and Italian industrialists and financiers went to Malta last month, representatives of a network of influential people widely spread over Europe. In Malta they met leading members of the Maltese community to assess how this influence could best be used to prosper the island.

The Maltese have their own heated internal political rivalries (the conservative, Church-supported government of Dr. Giorgio Borg Olivier is in power, and the Labor Party led by Dom Mintoff is in Opposition); they have some social conern over the influx of rich and retired foreigners, and they worry about the maldistribution of the national wealth. But the Maltese are making spirited attempts at self-help. For the next five years or so any outside assistance knightly or otherwise, will be welcome.

(OFNS-Copyright)

Ministers Weren't Thrown to Wolves

Continued from Page 1

panied his formal letter of resignation.

In this covering letter, not then intended for publication, Cardin wrote that it had been a privilege to serve under Pearson and just to know him.

He warmly disputed charges by the former prime minister's critics that Pearson had shown weakness and indecision and described those views as "the most startling evidence of a distorted sense of values and of irresponsibility in the public mind, the press and indeed among some of our own colleagues."

This letter, like others, by the former justice minister, was made available to the two correspondents with the consent of Cardin, given twice to Pearson while discussions were underway over publication of materal in the former prime minister's private files.

Doubt Cleared

The extent to which the late Guy Favreau, minister of justice during the Rivard affair, had forewarned Pearson was a matter of controversy at the time, although statements by both men cleared any real doubt away.

The files, including a previously unpublished memorandum from Favreau to Pearson, completely support the account the former prime minister gave at the time. This was that during a plane trip From Charlottetown to Ottawa, Sept. 2, 1964.

Favreau sketched in for Pearson the fact that the executive assistant to the minster of immigration, Raymond Denis, had allegedly relayed to a Montreal lawyer acting for the U.S. government in an extradition case, an offer of a large bribe and that the matter had been referred to the RCMP for investigation.

Day Before

The memorandum confirms that Favreau did not tell Pearson that Lucien Rivard, a Mafia figure wanted in the United States on serious narcotics charges was involved, nor that narcotics were concerned, nor that Guy Rouleau, then the prime minister's parliamentary secretary, had made telephone calls to the lawyer in an attempt to secure Rivard's freedom on bail.

It also confirms that Favreau did not bring the matter up again with Pearson until the day before the scandal broke in the House of Commons. Even then he did not inform the prime minister of Rouleau's connection with the matter.

When the storm broke in the House, Pearson said in reply to a question by Douglas Harkness, a Conservative member from Calgary, that he had learned of it only a day or two before.

Subsequently he corrected this. He has always maintained that when he was questioned in the House about the Rivard affair he simply did not associate it with Favreau's conversation on the airplane two months previously, during which the vital name had not been mentioned to him.

Rivard is now serving a 20-year sentence on the narcotics charge in the United States. The executive assistant, Denis, was eventually convicted and sentenced to prison for relaying the bribe offer to the Montreal lawyer, Pierre Lamontagne. The bribe was offered in the course of the intense efforts by Rivard's friends to secure his freedom on bail.

Bitter Anger

Rouleau resigned as the prime minister's parliamentary secretary when Peason learned of his telephone calls. The documents in the files show that the former prime minister was bitterly angry at Rouleau when he belatedly learned of his parliamentary secretary's involvement but that he eventually concluded that the member was a "weak but not a vicious or evil person."

Pearson did, however, later force Rouleau to leave public life entirely some months later.

The prime minister of that day was so determined Rouleau must get out of the House of Commons that he was prepared to issue a statement on his retirement whether the Montreal MP agreed to it or not, one memorandum shows.

Basic Material

In addition to the Favreau and Cardin letters, the files opened contain an extensive collection of memorandum, some written by himself, some by his advisers, which provide a fresh view of the most sensational controversies of recent Canadian political history. They are part of the basic material from which histories of the period will be written.

About 18 months ago, Pearson told me that despite periodic attempts he had never been successful in maintaining a daily diary. He substituted for one the practice of periodically writing or dictating lengthy memoranda to himself, summarizing important events as soon as possible after they had taken place. Some of the papers are these diary-substitutes.

Work Delayed

Pearson made the files available largely because his present work as head of the World Bank's commission on foreign aid has prevented him from starting work on the memoirs where he had originally intended that the material would be first used.

He left Ottawa earlier this week on an extensive trip abroad in connection with his foreign aid survey.

Pearson's attitude in making the files available was explained in a memorandum written to me on Feb. 28 in which he confirmed my freedom to use material he had shown me earlier.

After a preliminary study of the files, he had given the prime minister a memorandum outlining the material which I felt would be essential to a complete account and, in some cases, Cardin's agreement had been necessary.

Early Date

"I am anxious to remove the impression—created by LaMarsh and Newman and perhaps others—that I sacrificed Favreau and Cardin for my own selfish purposes and that they felt that this was being done; that I was throwing them to the wolves to protect myself," Pearson wrote in his memorandum.

During the discussions we had with the former prime minister, it was clear that he was conscious of a danger that, unless the material was published at some early date, the disparaging versions of some of these events would be accepted and find their way unquestioned into future writing. Pearson currently intends to start work on his memoirs when he completes the World Bank task.

From Archives

The files are part of the personal papers Pearson was free to take with him when he left the prime minister's office a year ago. They were placed in the National Archives in 1968 and withdrawn temporarily last month for use in these articles.

At the time they were written they were highly confidential documents although none are in the category of state papers, which remain in the privy council files.

Cardin's personal letters to the former prime minister, written during a crucial period, show him to be a warm and generous man, full of admiration for Pearson.

They show that he blamed himself with some severity for his part in the Spencer and Munsinger affairs although, like Pearson, he was thoroughly convinced that Victor Spencer was the rather pathetic post office clerk who worked for several years for Russian intelligence and admitted it, but whose case became controversial largely because Cardin has confirmed his identity during a television appearance and had said that he would be kept under continued surveillance.

Favreau's memorandum, confirming the public account of what Pearson had been told and not told, has the mark of a fair-minded man setting the record straight. It was clearly intended for Pearson's use if he found this necessary at some point.

Yukon MP

The three controversies with which the files deal began on Nov. 23, 1964, when Erik Nielsen, the Conservative member for the Yukon, raised the Rivard affair in the House. Rivard had been arrested on narcotics charges for the American authorities that summer and they were seeking to extradite him to stand trial.

His friends were seeking his release on bail, to which the U.S. justice department was strongly opposed, in case he fled.

In the course of the bail efforts, an offer of a $20,000 bribe was alledgedly relayed to Pierre Lamontagne, the Montreal lawyer representing the justice department, by Denis, then executive assistant to the late Rene Tremblay, minister of citizenship and immigration.

The parliamentary controversy led to the appointment of the Dorion commission which found Favreau's judgment at fault in deciding on his own that the evidence did not warrant prosecuting Denis.

He resigned from the justice ministry in the spring of 1965 but remained in the ministry until his subsequent appointment to the bench. He died soon afterwards.

Cancer Case

Victor Spencer, a Vancouver postal clerk, was dying of cancer when his case came to light in late 1965 and early 1966. In the spring of 1965, the department of external affairs had issued what they later came to realize was an ill-considered press release on Russian espionage activities.

From the viewpoint of the administration, it told either too much or too little and was a thoroughly sensationalized little document that suggested innumerable questions and answered none of them.

The security authorities had wanted an announcement that would warn people that Russian intelligence activities are a continuing hazard.

During the autumn, Cardin confirmed on a television show that Victor Spencer was one of the men involved. He had been dismissed from the public service and denied his pension although his superannuation contributions had been returned to him.

Since he admitted it, his guilt was not in doubt but there was a ferocious controversy over the fact that he had been fired but not prosecuted.

The opposition argued that this was grossly unfair to him. Cardin, with particular support from fellow French-Canadian ministers, was engaged in an all-out defence of the handling of the case when the NDP took up a demand from Spencer himself that his loss of pension rights be investigated.

Pearson, convinced his government would be defeated if it rejected the NDP demand, conceded the limited investigation.

It was this action that has been construed as betrayal of Cardin. The subsequent investigation found that Spencer had been fairly treated by the government and the RCMP.

The Munsinger scandal grew out of the parliamentary fight over Spencer. Fighting off bitter opposition attacks, Cardin told the Conservative leader, John Diefenbaker, that he was the last man to talk about security cases and threw out at him the erroneous name "monsiegnor."

In a press conference a few days later, he expanded on the reference and the bitter fight over Gerda Munsinger's association with conservative cabinet ministers got underway.

In one of his letters, Cardin comments that the Munsinger inquiry "in spite of the sordid sex aspects . . . is essentially and principally an inquiry into the handling of a bonifide case by Diefenbaker . . ."

From Page 1

Mao: Be Prepared

against war to greet the party's ninth national congress with concrete actions."

Observers here had the impression that China's leaders are concerned that international public opinion should recognize that their position over the affairs of Chen Pao Island on the Ussuri River is a rightful one.

★ ★ ★

The text of the most recent note in which China cites a series of alleged Soviet violations of Chinese territory between March 4 and 12 was distributed to various diplomatic missions and foreign correspondents Friday.

The text of a long document accompanied by a map was similarly circulated Thursday.

★ ★ ★

The Soviet Union calls Chen Pao Island, where the border clash occurred, Damansky Island.

Publication of the list seemed to imply that China would retaliate. While the form of this riposte could not be predicted, observers did not exclude the possibility of an eventual rupture of diplomatic relations.

The official New China news agency published Thursday night a communique in which the "Marxist-Leninist" pro-Chinese Communist party of Australia says it is convinced that the Soviet Union is preparing a war against China.

★ ★ ★

Commenting on the border incident and recent tension, the communique says: "The logical outcome of this is war upon China. War requires ideological, political and military preparation. All this is going on in this plan to destroy China."

Red Flag, the Chinese party's theoretical organ, said Friday that if the Soviet leadership wants to fight, "let's thoroughly annihilate them."

From Page 1

Working Wives

essential to increase the inventory of new homes in B.C. Failure to achieve this goal, he added, would result in competition so severe that existing rental costs would soar.

Mr. Bennett said no matter what the opposition says, the bill represented "an honest endeavor to help the housing problem." And when the House voted on second reading, approval in principle of the bill, the NDP and Liberals voted for its passage.

Before the vote, however, the premier defended backbencher Ernie LeCours (SC-Richmond) who earlier in the debate had criticized the bill for not doing anything for the people "at the bottom of the heap."

★ ★ ★

"I want to tell you (Mr. LeCours) is a good member and he'll be elected again," Mr. Bennett said.

Mr. LeCours said "this second mortgage will only help a small percentage of the people in need of homes." He said "when you tackle housing . . . you should tackle it right at the bottom of the heap."

Mr. LeCours said "it's obvious" that anyone earning less than $7,000 a year cannot afford NHA rates. He said the government should get into the business of actually building homes and developing land "right from the beginning."

Contractors are not interested in building "cheap housing", he said. They are only interested in building homes for people earning above $8,000. "If this government really wants to alleviate the problem of housing, it should contract the housing itself."

Mr. LeCours said he welcomed the bill but "I say it is not enough."

★ ★ ★

Mr. Berger said the legislation doesn't go far enough towards alleviating the housing shortage among low-income families. "This government believes in socialism for the middle class and free enterprise for the poor," he said.

The Legislature also gave unanimous approval on second reading to a bill which would raise the homeowner grant from $130 to $150. Mr. Bennett said the increase, which comes into effect April 1, would cost the provincial treasury an additional $10,000,000, boosting the cost of the program to $54,850,000.

Official Languages Bill

'Honorable' Way Out Likely

From CP

Justice Minister John Turner said Friday there are indications an honorable way will be found to avoid a test of constitutionality for the government's official languages bill in the Supreme Court of Canada.

He said he is prepared to amend the bill in some of its details, but not in principle, to satisfy objections raised by B.C., the Prairie provinces, Quebec and Nova Scotia. But he said Prime Minister Trudeau and the cabinet still must be consulted before any amendments are written.

B.C. feels the bill would discriminate against English-speaking federal public servants and armed forces members in promotions. Turner did not talk about any specific amendments.

Elsewhere in Ottawa, in and out of the Commons:

● A bill revising five pension acts covering federal employees was given second reading. It authorizes only minor changes in pension benefits and Liberal and opposition MPs demanded bigger increases.

● Dr. Gaston Isabelle, Liberal MP for Hull, said the major Canadian tobacco manufacturers will appear before his Commons committee on smoking. They plan a campaign to counter the government's efforts to curb cigarette smoking and will start with a major brief in April.

● A voice vote in the Commons defeated a Progressive Conservative attempt to require federal certification of safety and quality before any major imported drugs may be sold in Canada.

● Indian Affairs Minister Jean Chretien tabled a special departmental report that said Indian children should be integrated into provincial public school systems as soon as the full co-operation of their parents and local authorities can be obtained.

CBC Seal Hunt Film Gets House Footage

OTTAWA (Special) — The much-debated seal hunt came up again in the Commons Friday, when Robert Stanbury, parliamentary secretary to State Secretary Gerald Pelletier, was asked how it had happened that the CBC had made its infamous film of the seal hunt, involving the skinning alive of a baby seal for its horror impact.

"I will make inquiries about it — but of course, I think honorable members of the House always appreciate it when the CBC can earn revenue by exporting films,"—Stanbury replied.

Meanwhile in Montreal, Serge Dayglun, who wrote and narrated the script of the 1964 seal hunt film, which has even sparked demonstrations abroad, said his film was "not faked."

Be proud of your garden!

AND INCREASE THE VALUE OF YOUR PROPERTY!

You can have your home grounds attractive for yourself, as well as others. Shop Cedar Hill Nursery.

OUR STOCK IS OF THE HIGHEST QUALITY

Browse through two acres of trees, evergreens, flowering shrubs, roses and perennials. You'll find the prices fair and reasonable, and a friendly, accommodating staff is always at your service.

Rose Pruning Demonstration

And Half Hour Garden Clinic
Ask all the questions you like
2 p.m. Saturday and 2 p.m. Sunday

CAMELLIAS
See them in bloom, hundreds on display. Each $3.25

PYRACANTHA
Fire thorn. Orange or red berries $1.95

HYDRANGEAS
White, beautiful pure white. Will bloom this summer. 2-ft. sturdy plants. Each $1.59

DAHLIA TUBERS
Too early to plant, but choose early while selection is at its best!

— ROSES —
Improved Blaze Climbing Roses — Scarlet red, No. 1 plants. Each $1.75
QUEEN ELIZABETH ROSES—Grandiflora type, riot of blooms all summer and fall. Pink, grows 5 ft., No. 1 grade locally grown. Each $1.75
We carry 100 other varieties — Roses all locally grown. It pays to buy a locally grown rose!

LOOK! $1.00 Bargains!
Look at our $1.00 bin. You'll be surprised what a dollar will buy. Roses, Evergreens, Flowering Shrubs, Trees, etc. All Top Quality.

Victoria's finest and most complete garden centre where your nurseryman is your best friend.

Prices in Effect 'Til March 18th

Magnolia Stellata
Improved water lily type. White star shaped blooms (semi double) bloom in April, well budded plants $5.95

Royalty Crab
The darkest red foliage of all flowering crabs. 6-ft trees $2.95

Cut Leaf Weeping Birch
Graceful weeping branches, finely cut foliage and shimmering white bark make this one of the most beautiful trees. 8 to 10-ft. trees $6.95

Combination Apple Trees
3 varieties on one tree $4.95

GRASS SEED
Cedar Hill Supreme
Our best formulated mix, for a lawn to be proud of. 5 lbs. (covers 750 sq. ft.) $5.75

TIME TO FEED YOUR LAWN!
We recommend 10-6-4 pelleted fertilizer. Long lasting, easy to apply. 50 lbs. $4.75

STORE HOURS: 9 a.m. to 5:30 p.m. Daily
SUNDAY—OPEN 10 A.M. TO 5 P.M.

Cedar Hill NURSERY AND GARDEN CENTER

AMPLE OFF-STREET PARKING
1551 CEDAR HILL CROSS RD. (Half Block West of Shelbourne Street)

PACIFIC 66

OPEN NOW
8 A.M.-9 P.M. MON.-SAT.

Les Pelvay's
OAK BAY PACIFIC 66
Oak Bay at Amphion Street

20 years' mechanical experience covering all makes and models of domestic and most foreign cars (aircraft engines, too!) For the last 10 years he has been involved as head mechanic of Jameson Motor (later Brian Holley Motors)

Your Oak Bay Wheel Alignment Specialist OFFERS THESE SERVICES!

● All phases of front-end repairs and adjustments using the latest "Bear" Equipment.
● Complete Safety Lane Check-up
● Electronic Tune-Up Clinic with Allen Equipment.
● Complete Brake Service.

DUNLOP

All Personal Credit Cards Accepted!
Try Our "Red Carpet" Pump Island Service!

FREE ALIGNMENT CHECK at the Pumps Saturday, March 15. Just ask for it!

FREE
COLLAPSIBLE DRINKING GLASS
with each purchase of Pacific 66 gasoline of $2.50 or more!

COMPETITIVE PRICES
ALL WORK GUARANTEED

383-2322

Downtown Carparks Show Profit

By A. H. MURPHY

Last year, for the first time, two of Victoria's larger carpark buildings ended in the black.

The chairman of the Victoria Parking Commission, Ira Hill, told members of the Downtown Business Association at a recent annual meeting that patronage at the View Street and Bastion Square facilities had increased by 64 per cent in the last four years, and at the end of 1968, for the first time, a small profit was shown.

LEVY TO END

This would end the levy on the underwriters, 219 property owners in the downtown core who agreed to guarantee the cost of the carparks when the ratepayers refused to endorse a bylaw for their construction.

In the first year of their operation the underwriters were assessed an extra 5½ mills to cover the loss on the carparks.

In 1964 the View and Bastion facilities handled 373,452 vehicles and by 1968 this total had increased to 544,125 and produced a revenue of $139,181.

FIVE LOCALES

Businessmen were told there are now 1,850 spaces available in the five facilities the Downtown Association has for shoppers. This includes the facilities offered by The Bay and Eaton's.

Making his annual report, Victoria Downtown Business Association president Kenneth King said directors have been concentrating on providing further facilities for the downtown core.

The site on Johnson Street between Douglas and Blanshard has been purchased by the city for $180,000, Mr. King said, and a multiple-deck carpark, similar to that on View, will be built.

NEW DECKS

He added that consideration was also being given to building new decks on both View and Bastion parking facilities.

"We must continue to provide further facilities," said Mr. King, "in order to keep the downtown core healthy. We were fortunate to have tackled this problem in 1957 and we have worked steadily to keep pace with the annual six per cent rate of car growth."

Mr. King observed that new construction generally followed the erection of carpark facilities.

NEW ACTION

"Much development followed the View Street facility and today we see the Bank of British Columbia tying into it with their new offices on Fort Street. Also the Canadian Imperial Bank of Commerce will build a large structure at the corner of View and Douglas and back into this facility," Mr. King said.

As soon as the Johnson Street site was secured, he added, there was a flurry of activity in that area with buildings being renovated and plans announced for construction of a modern, 12-storey office building on the corner of Johnson and Douglas.

MANY INTERESTED

Mr. King referred to the number of cities interested in the transformation of downtown Victoria and commented that Archie Wills, manager-secretary of the association, recently returned from Regina where he was a guest speaker at the annual meeting of the Regina Downtown Business Association.

Mr. Wills said he understood there would be no further one-way streets introduced in Victoria until the E and N station was acquired at the foot of Pandora Street.

NEXT PAIR

Then, said Mr. Wills, Pandora would be linked with the Johnson Street bridge and Pandora and Johnson would be the next pair of one-way streets.

Mr. Wills also intimated that study was being given streets in the Humboldt area and at the eastern end of Johnson.

Officers elected for 1969:

Kenneth King, president; Jack Fraser, vice-president; Reg Hind, G. J. Kosick, Keith Dorman, Thomas Denny, A. J. F. Roberts, Stanley Haynes, Lloyd Davies, directors.

Members of Victoria Parking Commission: Ira Hill, Douglas Abbott, Fred Cabeldu, Edward Hobbs, Harold Wilson.

Members of city council traffic committee: Kenneth King and Jack Fraser.

Wall Burned

Part of the wall on the ground floor of the Victoria Plywood Ltd. on Hallowell was slightly damaged in a small fire which occurred shortly after 1 p.m. Thursday. Damage was estimated at $200.

AN INVESTMENT IN TALENT

We believe that a boy who attends St. John's-Ravenscourt to learn and explore should also contribute something of his best self to the school. We want to invest in boys with good academic standing who have shown initiative and ability in other areas. We do so through

RED RIVER SCHOLARSHIPS

If your boy is at least 12 years old and has the required potential, urge him to apply. These scholarships—our investment in talent—may provide all expenses including tuition, board and travel.

All applications must be completed no later than April 30, 1969. For further information write to: H. A. P. Schaffer, Headmaster.

ST. JOHN'S-RAVENSCOURT SCHOOL FOR BOYS

Fort Garry, Winnipeg 19, Manitoba

Western Canada's Oldest Boys' School — founded 1820

Victoria Contractor in Running

Verdict Near on Blanshard Bids

A recommendation to the provincial government to award a contract for 180 housing units for the Rose-Blanshard urban renewal project is expected to follow a meeting in Vancouver of the B.C. Housing Management Commission.

City Manager Dennis Young, who attended the meeting Friday, said before leaving he did not expect the recommendation would be made public until both the provincial authorities and members of city council had been informed.

* * *

Five companies have submitted cost-design proposals and it was understood Friday that number had been whittled down to two contenders.

One was from Victoria and the other from Vancouver. Their bids were believed to be in the neighborhood of from $2,000,000 to $2,400,000.

There were two submissions from Victoria, one from G. H. Wheaton of $2,463,000 for 184 units and one from J. McLaren Construction of Victoria and Associated Companies, $2,825,000 for 173 units.

The lowest tender will not necessarily be chosen as the decision was to be made on the basis of the best combination of cost and design.

All the proposals have been studied by a technical committee composed of experts from Canadian Mortgage and Housing Corporation, federal representative on the three-government commission, and experts from the province and the city.

Specifications called for the construction of 25 four-bedroom houses, 123 two-and-three-bedroom houses and 32 one-bedroom units.

Mail Holiday For Easter

Canadians will go without mail delivery for three days during the Easter Sunday weekend, a post office spokesman said Friday. There will be no delivery of mail Friday, April 4; Saturday, April 5, and Sunday, April 6.

NEWS LETTERS come out on time when you have us do the printing. We print, fold, insert, address and mail—all you do is supply the news!

IDEALETTER SERVICES

608 Courtney St. 384-5211

Smirnoff VODKA

it leaves you breathless

...the greatest name in vodka!

This advertisement is not published or displayed by the Liquor Control Board or by the Government of British Columbia

FOR THE BEST VALUES, ALWAYS!

Patronize Our Advertisers

ROYAL OAK GARDEN CENTRE

Follow the Crowds to Our Gigantic Sale of Wonderful Nursery Stock

Specially Selected to Celebrate

OUR FOURTH BIRTHDAY SALE

Prices Effective March 14 to 19

DELPHINIUMS

In 4-inch pots, will bloom this year. 5 different colors. EACH ..... 35¢

PRIMULA POLYANTHUS

Individual pot grown plants, full of buds bursting into bloom. Wide selection of colors. Reg. 59c each. SALE, EACH ..... 45¢

ROCK PLANTS

In 3-inch pots. Rock arabis (white), Lilliput Daisies. Shades of pink to red, Alyssum Sax. Yellow. Iceland Poppy (mixed colors), Gaillardia, mix or match. 3 for 95¢

Onion Sets lb. ..... 49¢

Onion Multipliers Shallots, lb. ..... 65¢

Seed Potatoes Epicure, Warba, Early Rose .. 10 lbs. 99¢

HYBRID TEAS
FLORIBUNDAS
GRANDIFLORA
Priced at, each $1.10

Fertilizers

10-6-4, 50-lb. bag covers 2,500 sq. ft. lawn. Excellent general fertilizer for lawns, trees, shrubs, vegetable gardens. Reg. $4.75. SALE, 50-lbs. $4.25

5-8-6—good general fertilizer. Reg. $3.95. 50-lbs. $3.50

Valganic

Completely organic (processed sewage). Reg. $3.95. 50 lbs. $3.50

12-4-8—50 lbs. Super lawn food. Covers approx. 5,000 sq. ft. for that emerald green lawn! Reg. $4.95. SALE, 50 lbs. $4.50

20-10-5—25 lbs., lightweight fertilizer with slow release nitrogen for longer lasting benefits. Covers approx. 5,000 sq. ft. Reg. $4.95. SALE, 25 lbs. $4.50

20-10-5—With weed killer, for control of all broad leaf weeds, clover and chickweed, 25 lbs., covers approx. 5,000 sq. ft. Reg. $6.75. SALE, 25 lbs. $5.85

DOLOMITE LIME

50 lbs. for long lasting benefits. Contains magnesium. 2 for $2.99

AGRICULTURAL HYDRATE LIME

50 lbs. quick acting, for immediate control of moss in lawns. EACH ..... $1.95 2 for $3.80

ORNAMENTAL and FRUIT TREES

Cherry Trees—Sam, very large sweet black cherry. Reg. $2.95. SALE, EACH $2.25

Montmorency—Excellent cherry for pies and pollination for other varieties. Reg. $2.95. SALE, EACH $2.25

APPLE TREES

Red McIntosh—Large 2-year-old semi-dwarf trees. Reg. $2.95. SALE, EACH $1.95

Yellow Transparent—Ideal early eating apple, 2-year-old trees. Reg. $2.95. SALE, EACH $1.95

ACER PALMATUM (Maple Tree) — Very bushy, 4 to 5 ft. plants. Small green leaves that color into beautiful yellow and orange in fall. Low bushy tree to approx. 10 ft. Reg. $5.95. SALE, EACH $4.25

BOB PEDERSON

PERSONAL SHOPPING ONLY—NO DELIVERIES ON SALE ITEMS

Open 9 a.m. to 6 p.m. daily—till 9 p.m. Friday—10 a.m. to 5 p.m. Sundays.

ROYAL OAK GARDEN CENTRE

"For Every Bloomin' Thing"

IN THE ROYAL OAK SHOPPING CENTRE PHONE 479-1116

You Can Trust Woodward's To Bring You Lower FOOD Prices

WOODWARD'S SUPREME
Pancake Flour
Whole Wheat or Buttermilk. 3-lb. bag ..... 39¢

WOODWARD'S SUPREME INSTANT
Skimmed Milk Powder
3-lb. bag ..... 99¢

WOODWARD'S SUPREME CALIFORNIAN
Tomato Juice
48-oz. tins 3 for 1.00

WOODWARD'S SUPREME FANCY
Sockeye Salmon
7¾-oz. tins ..... 49¢

WOODWARD'S SUPREME
Salad Dressing
32 fl. oz. jar ..... 49¢

WOODWARD'S SUPREME
Orange Juice
Fresh Frozen Florida
6 fl. oz. tins ..... 5 for 1.00

WOODWARD'S OWN CURED
Corned Beef
lb. 69¢

WOODWARD'S SLICED
Side Bacon
lb. 89¢

WOODWARD'S OWN
Tender Crust Bread
16-oz. loaves .... 4 for 89¢
(Service Counter Only)

CALIFORNIA NO. 1
Oranges
Navels, large size.
Approx. 4 lbs. to the dozen ..... doz. 79¢

CALIFORNIA NO. 1
Green Cabbage
Ideal for Cole Slaw ..... 2 for 39¢

Prices Effective March 14, 15
Personal Shopping Only
We Reserve the Right to Limit Quantities

Schools Festival

Three Plays In Last Show

By BERT BINNY

Friday, the final day of competition in the 1968 schools drama festival, was thoroughly enjoyable.

All that now remains is the announcement and presentation of awards which follow the honor performance at 8 p.m. today at Oak Bay junior high school.

The honor performance calls for "three good, contrasting plays, one from each of the three levels — elementary, junior secondary and senior secondary."

PAST WEEK

Selected by adjudicator Mrs. Jane Benson from among the 28 presentations of the past week were The Snake by Glenlyon Preparatory School (elementary), The Mighty Mr. Sampson by Colquitz junior high and The Apollo of Bellac by Oak Bay senior high.

Friday afternoon's program opened with Sooke elementary's The Dreadful Dragon which, incidentally, had been performed by Doncaster Tuesday.

'GOOD CHOICE'

In her adjudication of the Sooke interpretation, Mrs. Benson said: "This was a good choice of play for this company. It was excellently costumed and set with an eye for color and contrast. The direction was competent and imaginative and the acting of a high standard.

"The over-all standard of speech was probably higher than has been heard in the festival though, unfortunately, it was rather stilted, as spontaneity had been sacrificed to clarity.

HARD WORK

"However, they all worked very hard and together achieved a very worthwhile production."

The host school, Millstream elementary, next presented Shades of Ransom, a most entertaining play. It was received with great delight by the student body at Millstream, and delight on the part of such as these goes somewhat beyond a polite clap. It was deafening.

The adjudicator described Shades of Ransom as "a very lovely and entertaining production."

YOUNG COMPANY

Mrs. Benson continued: "The script has not read very well and I had my doubts about it, but the company played with such vivacity and enjoyment that I found it difficult to concentrate with critical awareness.

"For such a young company to establish and retain the dissociation between ghosts and humans was an achievement. The crooks could have stepped straight out of Guys and Dolls."

For a house that had been deserted for 40 years, Mrs. Benson found the set a bit clean and modern.

PHONE ACCOUNT

"And," she asked, "who paid the telephone account all that time?" (The phone worked perfectly in the play).

The afternoon program ended with Little Ki and the Serpent by Prospect Lake elementary. The Serpent employed the talents of three performers, one as the Head, one as the Stomach and one as the Tail.

WELL HANDLED

Mrs. Benson found the direction well handled though "the entrances and exits were a little cluttered."

"The costumes and sets were good," said the adjudicator, "and great care and effort had gone into the making of the Serpent" (who latterly became a Dragon). "The actors played with enthusiasm. While the speech was, at times, a little slurred, nevertheless this was a very enjoyable production."

HAPPY GESTURE

It is worthy of mention the program at Millstream was excellently organized, and the presentation of a little memento of the occasion by the school staff to Mrs. Benson was a happy gesture.

And those road signs on the Island Highway and Hoy Lake Road were invaluable to people (like me) uncertain of the way.

The final competitive program took place at Oak Bay senior high where some bonus entertainment in the form of music by the School Wind Sinfonietta agreeably filled the intermissions and heralded the opening of the program.

And, with three French plays on the program, it was only fitting that one of the band selections should be Gaiete Parisienne.

MASTER PATELIN

Central junior high first presented Master Patelin, Solicitor.

"This play started with promise," said Mrs. Benson, "but unfortunately this was not realized."

"The tempo needed to be much brisker," she added. "Unfortunately, Patelin (played by Paul Croy), like so many more experienced actors, failed to realize that the playing of farce is the most difficult style of acting known." Greater attack on the part of the rest of the cast would have assisted also.

Speaking of Oak Bay senior's The Parents Propose, Mrs. Benson said: "The director and company fully realized the light touch needed for this frothy comedy, and it was given the necessary pace and attack. The characters were well contrasted, and I particularly enjoyed the relaxed playing of Daniel (David Burke) and Susan (Shirley Thompson)."

Bronwen Palfrey as Lucie and Cathy MacFarlane as Aline were also commended, as was the rest of the cast for its "reactions."

Oak Bay senior's The Apollo of Bellac, which ended the evening, was described by Mrs. Benson as "to me a beautiful production from such a young company."

As Agnes, Susan Belford provided "a beautiful performance" but she was "well backed by the etire cast, especially the Man (Nick Stone) and the Clerk (David Burke)."

The Honor Performance this evening is at Oak Bay junior high, not Oak Bay senior high as printed in the program. Awards will be announced and presented immediately after the performance.

Marzuki

Gould

Edsel Joyride Waited Decade

VANCOUVER — After 10 years of jibes from his friends about his 1959 Edsel, **Sal Marchant** finally is having the last laugh. He sold the car as a collector's item in Philadelphia for $2,500.

"I'm telling all those wiseacres now that I got 10 years smooth, practically trouble-free riding out of my Edsel and lost a maximum of $500 from the original new purchase price," he said. "Then I ask them how they did on their last trade-in."

□

TORONTO — **Murray Chercover**, president of the CTV network, named **Don MacPherson** director and former Victorian **Tom Gould** producer of CTV news, features and information programming.

□

JAKARTA — The Indonesian government allowed deposed president **Sukarno**, who lives under army restrictions, to attend the wedding of his daughter **Rachma Wati**, 18, to medical student **Tommy Marzuki**.

□

LONDON — **Prime Minister Wilson** will fly to Laos March 26 for talks with Nigerian leader **Maj.-Gen. Yakubu Gowon** on the possibilities of a ceasefire in the ties of a ceasefire in the Nigerian civil war, the Foreign Office announced.

□

MONTREAL — **Gerald Levesque**, 58, of Grande Anse, N.B., the last survivor of nine heart transplant operations at the Montreal Heart Institute, died from the results of a cerebral thrombosis.

Names In the News

□

OTTAWA — The government has withdrawn its application to prosecute 57 postal workers in nine cities for allegedly striking illegally, Treasury Board President **C. M. Drury** announced.

□

HOLLYWOOD — TV actress **Joyce Jillson**, 23, who appeared as Jill Smith on Peyton Place, escaped unharmed from two youths whom she said kidnapped her from her garage. She got away 20 minutes later when a policeman stopped the youths' car because of defective taillights.

□

VANCOUVER — Police arrested 14 more people for a two-day total to 37 in a narcotics roundup that followed undercover work by rookie policemen **Leonard Haye**, 25, and **Richard Stevens**, 23.

□

OTTAWA — External Affairs Minister **Mitchell Sharp**, speaking of Canada's proposed diplomatic exchange with the Vatican, said: "Trouble is, we have always had either a Catholic or Protestant prime minister." He stopped, struck by the obviousness of his remark, and Liberal MP **Philip Givens**, Jewish former mayor of Toronto, jumped in with: "Hear, hear . . . time for a change."

□

OTTAWA — **E. G. Shorter**, vice-chairman of MacMillan Bloedel of Vancouver, was elected president of the Canadian foresty association at its annual meeting.

□

OKLAHOMA CITY — **Ruth Eisemann-schier**, 26, was ordered returned to Florida to face federal charges in the kidnapping of Miami heiress **Barbara Mackle**.

□

MILL VILLAGE, N.S. — Canada moved up another notch in the field of satellite communication as Postmaster-General **Eric Kierans** opened the country's second earth station, putting a 97-foot rotating dish antenna into service.

Meeting

SATURDAY

● Royal Commonwealth Society, Empress, 3 p.m.

SPECIAL ANNOUNCEMENT

The Good Shepherd Shelter household supply and thrift shop, Trans Canada Highway at Mill Bay, will reopen on Saturday, March 15th, with a three-day rummage sale March 15th-17th inclusive.

All goods less than half price— nothing over $2.00

A wonderful opportunity for the thrifty buyer.

Hours: 10 a.m. to 5 p.m.—Come and see.

Lots of parking space. Phone 743-5569.

Woodward's

Sale! Permanent Press Boys' Cougar Jeans

Designed for rugged wear, easy care . . . priced for sizeable savings! Hard-wearing Fortrel and cotton blend in 11¼-oz. denim. Koratron, permanent-press finish . . . just wash, dry and wear. Trim-fitting style. Green, blue, loden or brass.

SALE PRICES,

4 - 6x ..... 3.29 8 - 18 ..... 4.99

Jr. Jeans with ½ boxer waist, fabrilox knees.

Mock Turtle Knitted Shirts

a. Ideal for pairing off with jeans or slims . . . knitted no-iron shirts in a silk-look cotton fabric. Short sleeves in stripes, orange, green, pink, gold or blue. 8-18. Each 2.98

Poplin Jackets

b. Smartly styled and just right for spring and summer wear . . . strong cotton poplin jackets with knitted collar and cuffs. Jade or lime. 8-18 ..... 9.98

Corduroy Jackets

c. So right for chilly days . . . any time of year. Cozy corduroy jackets in antelope, bronze or brown in group. Fully lined. Cadet collar, zippered front. 8-18 ..... 10.98

Melton Jackets

d. Warm and rugged jackets in all-wool melton cloth with "vistram" leather-like sleeves. Black, green or blue with white sleeves. Lined. Knitted collar, cuffs, waistband. 8-18 ..... 12.98

Not exactly as illustrated

Woodward's Boys' Wear, Main Floor

Woodward's

FOUNDATION WEEK

Famous Name Shape-makers!

maidenform

Tric-O-Lastic Bra
Spandex stretch all around. 3-section lace over cotton cups, Lycra sides, laminated straps for comfort. 4-position back closure. White. 34B-44D 5.00

Concertina Panty Girdle
Lycra powernet girdle with front and back satin panels, "action" insert back . . . a garment that does all it should do, and stays "put" at the waistline. M.L.XL 10.00

"Dreamliner" Bra
Contoured with fiberfill. Bandeau style with 3-section cups of Dacron-cotton under-cups and nylon tricot upper-cups. Lycra stretch back, adjustable stretch straps. 32A-38B. 4.00

Shape-Mate Panty Girdle
Soft, luxurious nylon tricot Lycra blend. Double panels for tummy control. Lycra lace trim at legs 7.00

Woodward's Foundations, Main Floor

Woodward's Mayfair Phone 386-3322; Cobble Hill, Duncan, Ganges, Gulf Islands, Jordan River, Port Renfrew, Zenith 6544 (Toll Free). Store hours: 9:30 a.m. to 6 p.m. Evening shopping Thursdays and Fridays 'til 9 p.m. Closed Mondays.

Saskatchewan Suspended Commonwealth in 1966

VANCOUVER (CP) — Commonwealth Savings Plan Ltd., part of the Commonwealth group of companies that will be investigated by a British Columbia royal commission, was forced out of Saskatchewan in 1966, it was disclosed Friday.

Earl Saunderson, examiner of companies and deputy superintendent of insurance for the Saskatchewan government, said in a telephone interview from Regina:

'DIDN'T APPLY'

"Six months of evasions on their part culminated in us demanding a full examination of the company in Vancouver. They refused to pay for it and we decided to suspend their licence.

"However, they didn't apply for a renewal, so we let it go at that."

He said Saskatchewan authorities told their B.C. counterparts "informally" of their findings at the time.

Commonwealth Savings Plan Ltd. was one of three companies in the 50-company Commonwealth group ordered into bankruptcy last week.

Meanwhile, Seattle lawyer Robert Lee Ager denied Thursday that he has ever had any personal connection with Garantie Establishment of Liechtenstein, a shadowy offshoot of the Commonwealth group.

He also denied anything beyond a lawyer-client relationship with A. G. Duncan Crux, former president of Commonwealth. His name had been linked as an associate of Crux.

Ager said his relationship with the company had been purely representative and professional, and ended last November. He said he had reported his actions to B.C. securities officials.

NOW! AT YOUR BANK

SAFETY DEPOSIT BOXES AT HALF PRICE

Open an account of $500.00 or more anytime during the month of March and you may rent a Safety Deposit Box for half price.

SAFETY DEPOSIT BOX	FOR ONE YEAR
$ 7.50 size	Pay only $3.75
$10.00 size	Pay only $5.00
$18.00 size	Pay only $9.00

Highest bank interest will be paid on your savings deposit.

YOUR BANK—serving the people of British Columbia better

BANK OF BRITISH COLUMBIA

VICTORIA — Douglas at Johnson St.
VANCOUVER — 999 West Pender St.
Granville and 13th
NEW WESTMINSTER — Columbia at Begbie St.

go red

Now 5 days every week are
RED BARGAIN DAYS*

Enjoy the *Travelliving* way to get there — and at CN Red Bargain Fares. Even greater savings for families, young people, groups and charters. Call your travel agent or local CN ticket office for reservations.

*Effective till June 1st — except Easter and Victoria Day Weekends.

Sample one way fares —

Vancouver to:	
Edmonton	$15.00
Saskatoon	$19.50
Winnipeg	$26.00

CN

Newspaper Advertising Is a Selling Force for ANY BUSINESS!

STEWART & HUDSON
BUILDING SUPPLY CENTRE

A Smashing OPPORTUNITY

HARDBOARD
PRESSED WOOD PANELS

HARDBOARD SALE

Bargains Galore—at Stewart & Hudson—Despite Rising Wood Product Prices!

OUR WAREHOUSE IS BULGING! We discovered vast stocks of hardboard buried at the back. **YOU BENEFIT** from last year's prices. Some of these items are factory **SECONDS.**

Hardboard Panel Surface is hard, smooth as glass, excellent for painting. Use indoors for walls, ceilings and underlay. Easy to cut and handle.

4'x7'-1/8" thick, SALE, SHEET ... $1.29

4'x7'-1/4" thick, SALE, SHEET ... $1.79

PEGBOARD

Ever popular aeroboard at bargain prices. Special offer during this sale only, at 20% OFF pegboard hardware.

4x8x1/8"	Aeroboard. SALE	$2.39
4x8x1/4"	Aeroboard. SALE	$3.99

See Stewart & Hudson First for Greatest Selection at Bargain Prices!

4x6x3/16", SALE	$1.29
4x7x3/16", SALE	$1.49
4x8x1/8", SALE	$1.49
4x8x1/4", SALE	$2.99

TEMPERED HARDBOARD

Exceptionally hard wearing with superior qualities of strength, moisture resistance and toughness. May be used indoors and outdoors.

4 x 8 x 1/8". Tempered. SALE	$1.99
4 x 8 x 1/4". Tempered. SALE	$2.49

SQUARETEX CEILING PANELS

Prefinished hardboard, V-grooved into 12" squares. Easy to handle, goes up fast.

FACTORY REJECTS—4' x 4' x 1/4", Golden Glitter or pure white. SALE	$1.49
"B" GRADE—4' x 4' x 1/4", Golden Glitter or pure white. SALE	$2.19

PV PRIMED EXTERIOR PLYWOODS

Primed finish in brown and beige. Grooved face eliminates checking problems. For house, garage or carport—use indoors or outdoors.

4x8x3/8"	Mark 7 Primed. SALE	$5.77
4x8x3/8"	Striated Primed. SALE	$5.77

SAVE 40% UP TO $5 A GALLON

ON THE BEST INTERIOR PAINTS!

BREEZE INTERIOR LATEX	MONAMEL INTERIOR SEMI-GLOSS
REGULAR $11.98 GALLON	REGULAR $12.98 GALLON
SALE $7.25	SALE $7.75
REGULAR $3.69 QUART	REGULAR $3.89 QUART
SALE $2.25	SALE $2.50

The lowest prices of the year on the very best interior paints you can buy. Save up to 40% on over 1000 colors at your local General Paint dealers.

The best step in the bright direction.

GP GENERAL PAINT

BUY NOW! SALE ENDS MARCH 22

PRICES EFFECTIVE VICTORIA ONLY

Open 7:30 a.m. to 5:30 p.m.
Including Saturday
PHONE 386-3211

STEWART & HUDSON Ltd

SEE STEWART & HUDSON FIRST FOR
GREATEST SELECTION
LOWEST AVERAGE PRICES
AT 400 BLOCK
GORGE ROAD EAST

Commonwealth Trust

Travelling Probe 'Should Hear Crux'

The royal commission investigating Commonwealth Trust should travel to the U.S. to hear former Commonwealth president Duncan Crux's side of the story, the Legislature was told Friday.

Gordon Dowling (NDP — Burnaby-Edmunds) said Duncan Crux is "out of touch" in Seattle, Florida or the Bahamas, and should be sought out by the commission to find out who else is involved.

WILL TALK

Mr. Dowding said outside the House that Mr. Crux has already made it known that he will talk to the commission if it really wants to hear all he has to say.

He said the commission would have to have its powers and terms of reference widened in order to leave B.C. He also said the commission should hear testimony from the trust company inspection bodies of Alberta and Saskatchewan governments.

NO ANSWERS

Mr. Dowding said those provinces have tried to get information from the B.C. trust company inspectors on the Commonwealth matter, but their letters were unanswered.

He brought the Commonwealth question up in the House during debate on the $100,000 vote in the Provincial Secretary's estimates covering the Public Inquiries Act.

NEED MONEY

A federal order would be necessary for the commission to travel abroad, Mr. Dowding said, since the commission came under a provincial statute. He suggested that there was not enough money in this year's spending estimates for the commission to do all it should.

"I want to see that they have enough money to go out and find Crux," he said, "to see who else is involved in Garantie" (an associated company based in Liechtenstein).

Sewerage

Present Taxing Supported

The public rates the preservation of the environment "just about at the top of the scale" and should be prepared to pay reasonable amount to achieve this end, Resources Minister Ray Williston said Friday.

The minister was replying to Allan Cox (L—Oak Bay) who claimed earlier the provincial contribution towards the cost of sewerage treatment plants now before the Legislature was "illusionary."

'INEQUITABLE'

Mr. Cox said the bill, which establishes that local taxpayers meet the first two mills of cost of providing treatment plants and the provincial government 75 per cent of any charges beyond that level, was a most inequitable way to finance a vital function.

The Liberal member claimed "normal inflation" of mill rates will result in the province paying decreasingly smaller percentages of the total cost of such facilities over the 25-year term of repayment of the debt incurred.

He urged the government to undertake to pay a fixed percentage of the cost of providing treatment facilities.

OTTAWA REFUSED

Mr. Williston said the Union of B.C. Municipalities originally sought an equal share of the cost of sewerage treatment by federal provincial and municipal levels of government. However, he added, Ottawa refused to go along with this sharing formula.

He said the two mill ceiling on full local participation, with the provincial government paying 75 per cent of the remainder, was a "fair arrangement" for protecting the environment because it helps most the small communities which face the high cost of treatment.

"Everyone benefits from the protection of the environment," the minister said, "and it's only fair that everyone should pay."

'Do-Gooder Image' Bid Blasted by MLA

The chairman of the civil service commission, Dr. Hugh Morrison, is talking "poppycock" when he tries to build a do-gooder image for provincial civil servants, Norman Levi (NDP—Vancouver South) charged Friday.

He made the charge during debate in the Legislature on a vote covering cost of operating the commission in the estimates of Provincial Secretary Wesley Black.

Mr. Levi referred to a statement by Dr. Morrison at a Luncheon last December for 25-year government employees at which the commission chairman said they should take their cue from the late John F. Kennedy. The former president said: "Ask not what your country can do for you' but what you can do for your country."

The NDP member, a social worker, said he often heard such remarks within his own profession where some felt because they were regarded as do-gooders they should belong to what he called "a special underprivileged" group.

"This is most unrealistic," Mr. Levi said, "and I must resent it. It has been suggested here that B.C. civil servants can bargain with the government (through submissions by B.C. Government Employees Association to the commission) but, of course, the only way you can bargain is collectively. Collective bargaining rights have been extended to civil servants in several other provinces and I can only look upon our civil service as unfortunate, underprivileged people in this province."

STANDARD FURNITURE

PRE-INVENTORY sale

THERE'S MORE FOR YOU DOWNTOWN

From All 8 Wonderful Floors at Standard . . .
Terrific Savings in Latest Home Furnishings!

BROADLOOM and RUGS

Matching Rugs and 27" Runner

Smart Tweed colours, pleasing as well as practical. Continuous filament nylon for good service. Constructed in a short loop. Edges of both runner and rugs have a serged finish. No extra undercushion to buy. It is built in. Colours: Avocado, blue, green, orange-rust, olive, mocha.

6'x9' Reg. 48.95. Save 9.95. **Pre-Inventory Sale** 39.00

9'x12'. Reg. 89.50. Save 14.62. **Pre-Inventory Sale** 74.88

27" Runner. Reg. 7.95 lin. yd. Save 2.06 lin. yd. **Pre-Inventory Sale, lin. yd.** .. 5.89

Matching Axminster Broadloom and 27" Runner

Buy the rug size you wish or for wall to wall. 6 lovely patterns to choose from. Either 9' or 12' sizes.

27" Runner. **Pre-Inventory Sale, lin yd.** .. 7.19

Broadloom for living rooms, bedrooms, dining rooms. **Pre-Inventory Sale, sq. yd.** .. 9.69

Axminster Rugs

Do you enjoy combined appeal of smart pattern and design and smart colour. Does a room need a colour lift? You'll find what you like in this large selection—abstracts, chintzs, over-alls, etc.

4'6"x6'6"	6'x9'.	9'x12'
Reg. 32.95	Reg. 69.50	Reg. 135.00
24.99	54.00	107.00

British India Rugs

Beautiful designs, some multi-coloured, others with light spray designs and carving.

7'x9'.	9'x12'	10'x14'
Reg. 259.00	Reg. 399.00	Reg. 259.00
183.00	319.00	419.00

Broadloom Remnants HALF PRICE

Ideal for hall runners, smaller size rooms. Excellent choice of colours and textures. Sizes from 2'x12' to 7'6"x12'.

Colourful Broadloom At Sale Savings

Fortrel Shag

Save dollars per sq. yd. on each of these qualities. All in stock ready for immediate delivery or installation. Fashionable luxurious bouncy shags for your leisure and pleasure. Choose from colours such as Mellow Copper, Spring Green, Nevada Gold, Olive Green, Autumn Leaves, Heather, Suede Mist, Romantic Gold. 12 ft. goods.

Pre-Inventory Sale, Square Yard

11.88 12.88 13.88

"Lynwood" Hardtwist

Such a pleasure to walk on. Resists scuff marks so well, looks so nice and with so little care. The plain texture sets off furniture styles so well. Constructed to please. Choose from a wonderful choice of 12 colours, just the right one for your decor. 12 ft. goods. Reg. 13.95 sq. yd. **Pre-Inventory Sale.** sq. yd. 11.88

"Prelude" Nylon Shag

Join the throngs of happy owners of nylon shag. Enjoy its warm casualness. Enjoy its carefree texture and more freedom from maintenance. You'll be delighted. Wonderful wearing, spots wipe off. Colours Tigress Gold, Topaz Gold, Gold Mist, Tiffany Green, Avocado, Peacock (blue-green). Reg. 13.95. **Pre-Inventory Sale** sq. yd. 10.88

Manufacturers' Values

In conjunction with mill representatives of several fine mills we have chosen a group of top values in the price range from. **Pre-Inventory Sale**

6.99 to 9.99 sq. yd.

Hall and Stair Runner

36" sisal. Reg. 5.95 yard	27" nylon tweed with undercushion. Reg. 7.95 yd.	27" Axminster Modern patterns. Reg. 8.50 yd.
2.98 Yard	5.89 Yard	5.98 Yard

Rubber Undercushions

B. F. Goodrich quality. Choice of two constructions for wall-to-wall or area rugs. Reg. 2.25 sq. yd. **Your choice, sq. yd.** 1.89

Odd Dining Room Furniture

5 only, assorted walnut side chairs, reg. 29.95. **Pre-Inventory Sale, each** 14.95

4 only, cherry Andrew Malcolm side chairs, reg. 62.50. **Pre-Inventory Sale, each** 31.25

1 only, walnut Kaufman arm chair, reg. 49.50. **Pre-Inventory Sale** 24.95

3 only, walnut Kaufman side chairs, reg. 45.00. **Pre-Inventory Sale, each** 19.95

1 only, walnut china top, reg. 139.00. **Pre-Inventory Sale** ... 59.95

1 only, walnut buffet, reg. 139.00. **Pre-Inventory Sale** ... 79.95

1 only, walnut arborite buffet, reg. 145.00. **Pre-Inventory Sale, each** 89.00

2 only, walnut dining tables, 36x48, extend to 72", reg. 90.00. **Pre-Inventory Sale** 59.00

2 only, walnut side chairs, reg. 33.50. **Pre-Inventory Sale, each** 19.95

1 only, walnut dining table, 40x40, extends to 64", reg. 125.00. **Pre-Inventory Sale** ... 65.00

1 only, walnut dining table, 38x38, extends to 74", reg. 124.00. **Pre-Inventory Sale** ... 59.95

8 only, cherry side chairs, reg. 56.50. **Pre-Inventory Sale, each** 34.95

1 only, china breakfront, hutch top, reg. 245.00, **Pre-Inventory Sale** 119.00

1 only, pecan arm chair, reg. 70.00. **Pre-Inventory Sale** 39.00

2 only, pecan arm chairs, cane back and gold corduroy upholstery, reg. 110.00. **Pre-Inventory Sale, each** 69.00

2 only, elm dining table, 38x52, extends to 76", reg. 136.00. **Pre-Inventory Sale, each** 89.95

1 only, cherry oval dining table, 42x58, no leaves, reg. 215.00. **Pre-Inventory Sale** ... 79.95

2 only, pecan hostess server carts, 40x18, reg. 210.00. **Pre-Inventory Sale, each** 119.00

1 only, walnut Kaufman buffet, 56x18, reg. 165.00. **Pre-Inventory Sale** 109.95

3 only, china breakfront, hutch top, walnut, reg. 179.00. **Pre-Inventory Sale, each** 99.95

1 only, oval walnut Kaufman dining table, 42x58, extends to 76", reg. 159.00. **Pre-Inventory Sale** 115.00

Odd Bedroom Furniture

2 only, Pecan night tables, reg. 129.00 each. **Pre-Inventory Sale, each** 65.00

3 only, walnut finish 3-drawer chests, reg. 33.50. **Pre-Inventory Sale, each** 24.75

6 only, walnut finish 4-drawer chests, reg. 38.50. **Pre-Inventory Sale, each** 29.95

1 only walnut finished 4-drawer chest. Reg. 59.00. **Pre-Inventory Sale** 39.95

CLEARANCE of Bedroom Mirrors

Clearance of 18 bedroom mirrors, suitable for halls as well. Assorted sizes plate and crystal mirrors, framed and unframed.

Values to 75.00 Pre-Inventory Sale 19.95

1 only walnut Armore chest, reg. 119.00. **Pre-Inventory Sale** 69.95

1 only, pecan night table, reg. 75.00. **Pre-Inventory Sale** 59.00

1 only, walnut night table, reg. 65.00. **Pre-Inventory Sale** 39.95

1 only, panel bed, 4/6, reg. 90.00. **Pre-Inventory Sale** 19.95

1 only walnut 6-drawer double dresser and mirror. reg. 125.00. **Pre-Inventory Sale** 79.95

3 only, teak night tables, reg. 55.00. **Pre-Inventory Sale, each** 37.50

1 only, walnut night table, reg. 49.00. **Pre-Inventory Sale** 19.95

3 only, sand beds, 4/6, reg. 49.50. **Pre-Inventory Sale, each** 19.95

6 only, walnut radio headboards, 4/6, reg. 59.50. **Pre-Inventory Sale, each** 19.95

CLEARANCE Night Tables

Traditional and modern in cherry fruitwood, walnut and pecan.

Values to 95.00 Pre-Inventory Sale 19.95

1 only, walnut Kaufman 5-drawer chest, reg. 185.00. **Pre-Inventory Sale** 92.50

1 only, cherry Kaufman 4-drawer chest, reg. 189.00. **Pre-Inventory Sale** 94.50

1 only, pecan armoire chest with doors, reg. 285.00. **Pre-Inventory Sale** 142.50

1 only, Imperial teak 5-drawer chest, reg. 239.00. **Pre-Inventory Sale** 119.50

1 only, pecan headboard, queen size, and frames, reg. 90.00. **Pre-Inventory Sale** 45.00

1 only, pecan headboard, 6'6, with frames, reg. 220.00. **Pre-Inventory Sale** 99.95

4 only, fruitwood cherry night tables, reg. 75.95. **Pre-Inventory Sale, each** 32.95

6 only, pecan night tables, reg. 95.00. **Pre-Inventory Sale, each** 47.50

Clearance Love Seats

Beautiful Small & Boyes loveseats, matching pairs or singles. Traditional style, loose pillow seat and back, Lawson arms and upholstered in Sanderson sateen.

Featured with satin walnut showwood base. Reg. 310.00. **Pre-Inventory Sale** 195.00

Or With Fully lined tailored valance. Reg. 329.00. **Pre-Inventory Sale** 195.00

1 only, modern LOVE SEAT by Kroehler, Semi-attached foam back, foam seat cushions, upholstered in leaf-blue tweed. Reg. 215.00. **Pre-Inventory Sale** 169.00

1 only Kroehler Traditional Love Seat. Loose pillow seat and back, plus bolsters. Upholstered in olive damask. Reg. 219.00. **Pre-Inventory Sale** 149.00

2 only, Love Seat, loose pillow seat and back, and upholstered in floral. Reg. 145.00. **Pre-Inventory Sale** 119.00

Save on
CHESTERFIELD SUITES
BEDROOM SUITES
DINING ROOM SUITES
CHAIRS TABLES LAMPS
MATTRESSES BOX SPRINGS
ACCESSORIES

APPLIANCE SPECIALS

Clearance of Famous-Name Appliances!

Hoover Spin-Dry Washer. **Pre-Inventory Sale** 179.00

RCA Automatic Washer, 2-speed. **Pre-Inventory Sale** 289.00

RCA Automatic Dryer, 3-cycle. **Pre-Inventory Sale** 189.00

Speed Queen Dryer, coppertone. **Pre-Inventory Sale** 189.00

Philco Stereo, reg. 269.95. **Pre-Inventory Sale** 239.00

Gibson 13 Cu. Ft. Frost Clear Refrigerator, reg. 459.00. **Pre-Inventory Sale** 329.00

Motorola Colour Console TV, reg. 995.00. **Pre-Inventory Sale** 799.00

Philco AM/FM Transistor Radio, reg. 49.95. **Pre-Inventory Sale** 30.00

Philco 16" Portable Television. **Pre-Inventory Sale** 159.00

EASY TERMS OF COURSE

All Items Subject to Prior Sale

Surrounded by Free Parking

STANDARD FURNITURE

Free Delivery 382-5111

8 Floors in the Fabulous 700 Block Yates, Downtown

Sands
Funeral Chapels
Victoria 383-7511
Sidney 656-2932
Colwood 478-3821

Stock Quotations - Market Reports

Toronto Industrials

Quotations in cents unless marked $. z—Odd lot, xd—Ex-dividend, xr—Ex-rights, xw — Ex-warrants. Net change is from previous board-lot closing sale.

Stock	Sales	High	Low	Close	Net Ch'ge
Abitibi	3550	$10¾	10	10¾	+¼
Abitibi 7½p	z19	$97½	97½	97½	
Acklands	755	$17¾	17¼	17¼	+¼
Acklnd 2p	410	$16	16	16	
Acres Ltd	410	$19¾	19¼	19¼	—⅝
A.G.F.M.	100	$66	66½	66½	—1½
Agra Vest	325	$5¼	5¼	5¼	—⅛
Almco Ind	3160	$18¾	18⅜	18⅝	+⅜
Alta Gas T	3205	$41¾	41	41	—¼
Alta Gas p	165	$81¼	81¼	81¼	
Alta G D p	149	$120	119	120	+½
Alta Gas w	3065	$11¾	10¾	10¾	—⅝
Algo Cent	500	$9⅝	9¾	9¾	
Algoma St	5901	$18⅝	18⅛	18⅜	
Algon	2400	65	6	6	
Alcan	5670	$30⅝	30⅛	30¼	—¼
Alcan pr	500	$35⅝	35½	35½	—⅛
Arg CT 4½	150	$31¾	31⅜	31⅜	+⅝
Arg CT 3¼	29	$44	44	44	—1
Aquitaine	2410	$16⅞	16¼	16⅝	+¼
Argus	100	$20	20	20	
Argus 250 p	45	$37	37	37	
Argus B pr	40	$36⅝	36⅝	36⅝	
Argus C pr	2365	$14	13⅝	13½	—¼
Asbestos	475	$25⅝	25⅜	25⅝	
Atco Ind	3265	$15⅝	15⅛	15¼	
Atl Sugar	2365	$6⅝	6	6⅛	
Atl Sug A	375	$13¾	13¼	13⅜	—¼
Atl Sug pr	100	$56	56	56	
Atl Sug wts	6670	160	150	155	—5
Auto Elec	350	$22	22	22	+¼
BACM Ind	z25	$20	20	20	
BabC D	19475	65	63	63	
Bk Mtl	15675	$14⅝	14¼	14⅜	—⅛
Bk Mtl r	107184	31	26	31	+1
Bank N S	995	$22⅝	22⅜	22⅝	+¼
Bartaco	2120	$19¾	18⅞	18⅞	—⅝
Bathrst P	200	$12⅝	12⅝	12⅝	
Beaver L	z18	$16⅞	16⅞	16⅞	
Becker B p	665	$14⅝	14¼	14⅝	+⅝
Beldng Wt	400	385	385	385	+10
Bell Canad	8188	$44⅝	44	44⅛	+⅛
Bell Knit	100	350	345	345	
Block Bros	1495	$22	21½	21½	—1
Bow Valy	200	$24	24	24	—¼
Bow Vlly w	124	620	20	20	+¼
Brama	13035	$10⅝	10⅛	10⅝	+⅜
Bramal w	3300	$10½	915	960	+45
Brazilian	5869	$17⅝	17	17⅜	+⅛
BC Forest	1600	$34¾	34¼	34⅜	+¼
BC Sugar	1705	$60	56½	59	+3
BC Phone	589	$63⅝	63¼	63⅜	—⅝
BCPh 6 pr	50	$85	85	85	
BCPh 4¾ p	z20	$66	66	66	
BCPh 6.80	25	$96	96	96	
BCPh r	16829	40	32	34	
Brinco	5778	$5⅞	5⅝	5⅝	
Bustin Rid	100	$12¾	12¾	12¾	—¼
Burns Fds	400	$22⅝	22⅝	22⅝	—⅛
Burrard	100	$6⅞	6⅞	6⅞	+⅛
Cad Dev b p	500	$61⅝	61	61⅝	
CAE Ind	500	$9	8⅞	8⅞	—⅛
Calgary P	160	$26⅝	26⅝	26⅝	
Calgy 540 p	50	$108	107	108	+1
Calvrt Dis	1900	145	140	145	—5
Cambridg	425	$10	9¾	9¾	—¼
CD Sugar	85	$39⅞	39⅞	39⅞	
Can Bread	150	$22½	22½	22½	—½
Can Cem	150	$31	31	31	—¼
CCC Stone	175	$34¾	34¼	34¼	—1¼
Can Malt	705	$19⅝	19¼	19⅝	
C Perm	21974	$13⅝	12⅞	12⅞	+⅝
C Safway p	z5	$88⅝	88⅝	88⅝	
CSL	100	$34⅝	34⅝	34⅝	+⅜
CSL pr	104	470	470	470	
C Brew	10675	$9⅝	9	9⅛	+⅛
C Brew Ap	25	$34	34	34	
CB Alum A	8325	$21⅝	21	21	—⅛
Cdn Can A	185	$8⅞	8⅝	8⅝	—⅛
C Chem w	300	335	340	340	—5
C Curtis	7620	185	175	175	—10
C Found	z25	$8	8	8	
C Foundpr	758	$13⅜	13⅜	13⅜	—¼
CG Sec A	100	$11⅛	11⅛	11⅛	
C Goldale	1600	$20⅝			
C Hydro	1975	$28⅞	25	25⅞	+⅛
C Imp Bak	7138	$20	19⅞	20	+⅛
C Ind Gas	255	$28	27⅝	28	
CIL	717	$16⅝	16⅝	16⅝	+⅛
C Interurb	460	$6⅝	6⅝	6⅝	
C Intrurb p	8500	$12⅜	12⅜	12⅜	
C Marconi	1000	$6	6	6	
CP Inve pr	3630	333	32½	32½	
CPIn w	15965	870	860	870	+20
CPR	5501	$82⅝	81⅝	82⅝	+⅝
CPR $1 pr	1310	$9⅝	9⅝	9⅝	
CPR UK P	500	$7⅝	7⅝	7⅝	+¼
C Refract	250	$11¼	11⅛	11⅛	+⅛
Cdn Salt	400	$17⅝	17⅛	17⅛	+⅛
Cdn Tire A	2209	$61⅝	60⅞	60⅞	—⅝
Cdn Wall	10	$171¼	171¼	171¼	—⅛
CWN Gas	212	$16⅝	16⅝	16⅝	
CWN G 4 pr	102	$11¼	11¼	11¼	
C Westing	500	$46⅝	46⅛	46⅛	
Canron	200	$20⅝	20⅜	20⅜	—⅝
Canron pr	z20	$85	85	85	
Capit Bldg	4460	$6⅞	6⅞	6⅞	
Cara	450	$13⅝	13⅜	13⅜	+¼
Carrier JD	380	$15	14⅞	14⅞	+⅜
Cassidy L	200	$9⅝	9⅝	9⅝	+⅛
CDRH Ltd	3365	$14	13⅞	14	+½
Ctl Fund A	480	$13⅝	13⅝	13⅝	+⅛
Chemcell	1075	$11⅝	11⅝	11⅝	
Chemcl 1 p	z25	$14⅝	14¼	14¼	
Chem 175 p	100	$24	24	24	—⅛
Chrysler	z5	$55	55	55	
CHUM A	200	$17¾	17¾	17¾	—⅛
Cimco	100	$40	40	40	+1
Clairton	7880	220	215	215	—5
Coch-Dn A	250	$21	21	21	+⅛
Colville A	100	$7⅝	7½	7½	—¼
Columbia	150	$5⅝	5⅝	5⅝	
Columbi p	z100	$14⅝	14⅝	14⅝	
Cominco	3075	$29⅝			
C Holiday I	2275	$13⅝	13	13	—⅝
C Savings	325	$14⅝	14¼	14⅜	
Compro	100	$11⅝			
Compr Ap	200	$12⅝	12⅝	12⅝	+⅛
Con Bath	2425	$20⅝	20⅛	20⅛	—⅛
Con Bath p	250	$20⅝	20⅝	20⅝	
Con Bath w	600	340	340	340	—10
Con Bldg	2450	435	425	430	
Con Bldg w	2300	140	135	135	
Con Textile	250	$14⅝	14⅛	14⅛	+⅛
Cons Gas	3135	$19	18⅞	19	
Con Gas B	25	$8⅝	8⅝	8⅝	+⅛
Corby V	50	$33	33	33	+1
Corby B	25	$31¾	31¾	31¾	
Coron	21750	330	325	325	
Coronto p	9700	330	325	330	+5
Coron 2w	550	78	71	78	+8
Cosmos	100	$7⅝	6⅞	7	
Couvret P	300	$8	8	8	
Craig Bit	400	$5	450	5	+50
Crain R L	325	$15	15	15	+⅛
Crestbrk	1097	$16⅝	16⅛	16⅝	—⅝
Crow Nest	300	$47	47	47	
Crush	23535	$10⅝	10	10⅜	+⅜
Cyg A	19524	$9⅝	9⅝	9⅝	—¼
Cygnus B	2544	$11⅝	9⅝	10	—¼
Cygnus pr	950	$40	35	35	—1
Delta Elec	1200	$15	$10	$10	
Dist Seag	700	$50	49⅞	50	
Dome Pete	347	$81	80⅝	81	—⅝
D Bridge	z100	$18⅝	17⅝	17⅝	
D Fabric p	300	300	300	300	
Dofasco	2190	$23⅝	23⅛	23⅜	—⅛
Dofasco p	110	$77⅝	77⅝	77⅝	+⅛
Dof Glass	700	$17⅝	17⅝	17⅝	—⅛
Dosco	z25	$11	11	11	
Dom Store	3404	$14⅝	14⅜	14⅜	—⅛
Domtar	8350	$14⅝	14	14⅛	
D Textile	1025	$16	15⅝	15⅝	—¼
Donlee M	100	$21⅝	21⅝	21⅝	—⅛
Dupont	130	$35	35	35	
Dustbane	275	$26⅝	26⅛	26⅛	
Dylex Div	160	$28⅝	28⅛	28⅛	—2
Dylex D A	1825	$26	24⅝	26	
E-L Fin	350	$14⅝	13⅝	14	+⅛
Electro Hd	1040	$28⅝	28⅛	28⅛	+⅛
Erie D	240	$24	23⅝	23⅝	—1
Erie D A	375	$24	23⅝	24	
Exquisite	920	$8⅞	8⅛	8⅛	—⅛
Exquite w	1300	160	150	150	—15
Falcon	1658	$120½	120	120½	—½
Fam Pl	11865	$19⅝	18⅞	18⅞	—⅛
Fed Farm	300	$7⅝	7⅛	7⅛	—⅛
Fed Grain	3050	$9	8⅝	8⅝	—⅛
Fittings	100	$19	19	19	+1
Fleet Mfg	8975	310	300	300	—5
Fleetw'd	150	$26	26	26	
Ford Cnda	370	$301	299	299	—3
FPE Pion	400	$24⅜	24⅛	24⅜	
Fraser	1850	$20⅝	20	20	—¼
Fruehauf	300	$16	15⅞	16	+⅛
Galt Hl Irn	300	$13⅝	13⅝	13⅝	
Gen Distrb	1450	$17¼	16⅞	17	—¼
GMC	2262	$86	84⅝	85⅝	
G SH Ware	100	$16⅝	16⅝	16⅝	
Godyear p	355	$106⅝	105⅝	105⅝	
G Mcday B	100	$14⅝	14⅝	14⅝	+⅝
GL Pap	12765	$28	26⅝	28	
GL Power	150	$20⅝	20⅝	20⅝	+⅛
GN Capital	1000	$12⅝	12⅝	12⅝	—⅛
Gt W Life	335	$120	117½	118⅝	—⅝
Gt WSadd	8400	$12	10⅝	11⅝	—⅛
Greyhnd	800	$13⅝	13⅝	13⅝	+⅛
Guar Trst	1145	$11⅝	11⅝	11⅝	+⅛
Gulf Can	4381	$42	40⅝	40⅝	—1⅛
Halifax D	1300	275	265	265	+5
H Cotton	200	$37	37	37	+4
Hand Chm	800	$23⅝	22⅝	22⅝	—⅛
Harde	6850	175	160	170	—5
Hard Corp	z5	$19⅝	19⅝	19⅝	
Hard Crp A	845	$17⅝	17⅝	17⅝	—⅜
Harveys F	4095	$10⅝	9⅝	10	
HWood A	200	350	350	350	
HWood B	100	85	85	85	—10
Hawker S	1725	385	385	385	+5
Hawker pr	210	$62	62	62	
Hays Dra	300	$14⅝	14⅝	14⅝	—⅛
Home A	3500	$43⅝	41	41	—2⅛
Home B	4100	$43⅝	41⅝	42	—1⅛
Horne Ptt	5525	345	340	340	
H Bramor	950	$8⅝	8⅝	8⅝	—⅛
H Smith pr	100	$28⅝	28⅝	28⅝	+¼
H Bay Co	380	$24⅝	24⅝	24⅝	+⅜
HB Oil Gas	885	$35⅝	33⅝	34⅝	+1⅝
HB Oil G pr	345	$55⅝	54	55⅝	+1⅝
Hughs-O B	z50	$10⅝	10⅝	10⅝	
Huron Eri	501	$16⅝	16⅝	16⅝	
Husky Oil	1154	$19⅝	18⅞	19⅜	—⅛
Husky A pr	z10	$47	47	47	
Husky D w	187	$11⅝	11⅝	11⅝	+⅛
Imp Life	145	$197	195	195	—7
Imp O	21642	$18⅝	17⅞	18	—⅛
Imp Tob	2395	$14	14	14	
Income Dl	z125	$9	8⅝	8⅝	
Inc Dis wt	z5	240	240	240	
Indusmin	600	$19⅝	19⅝	19⅝	—1⅛
Ind Accept	3000	$26⅝	26⅝	26⅝	—⅛
In Acc wts	2600	900	870	870	—5
Ind Adhes	575	$9⅝	9⅝	9⅝	—⅛
Ind Wire	1200	400	385	395	+80
Inglis	550	$12	11⅝	11⅝	
Inland Gas	715	$15	14⅝	14⅝	—⅛
Inland G p	300	$15	14⅝	15	
Inspiratin	940	125	120	125	+5
Inspirati p	210	$13⅝	13⅝	13⅝	+⅛
IBM	z9	$319	312	319	
Int Nickel	8400	$39⅝	38⅝	39⅛	+⅝
Int Util	1000	$42	41⅝	41⅝	—⅛
Int Util pr	285	$41⅝	41	41	
Intpr Disc	2600	400	380	380	—20
Intpr Pipe	8580	$18⅝	18⅝	18⅝	
Int Pipe w	580	985	975	985	+10
Intpr Steel	3300	$5⅝	5⅝	5⅝	
Intpr Stl pr	150	$20⅝	20⅝	20⅝	+⅛
Inv Grp A	8125	$11	10⅝	11	+⅛
In Ovrseas	420	$114	113⅝	114	—2
IPL Ind	6885	$21	20	20	—1
James Stl	1500	$13⅝	12⅝	13	+⅛
Jefferson	450	$26⅝	26⅝	26⅝	+⅛
Jefferson w	100	$18⅝	18⅝	18⅝	+1⅛
Jock C	47022	$5⅝	5	5⅝	
Jockey A p	300	$7⅝	7⅝	7⅝	—⅛
Kaps Tran	4850	$20⅝	20	20⅝	+1
Keeprite P	60	$32⅝	32⅝	32⅝	—⅛
Kelly D A	700	$7	7	7	
Kenting	775	$20⅝	20⅝	20⅝	
Koffer St	250	$47⅝	47	47	—⅛
Labatt	8580	$24⅝	24	24⅝	+⅜
Labatt pr	375	$24⅝	24⅝	24⅝	+¼
Lafarge	200	$12⅝	12⅝	12⅝	—⅛
Lafarge A	200	$12	12	12	—⅛
Lakeland w	200	750	750	750	+450
LOnt Cem	300	405	405	405	
Laura Sec	431	$11⅝	11⅝	11⅝	—⅛
Lau Fin	1265	$6⅝	6	6	—⅛
Lau F 1.25	585	$14⅝	14	14	—⅛
Lau F 2.00	200	$22	21⅝	21⅝	—⅛
Leigh Inst	300	$46⅝	46⅝	46⅝	+⅛
Levy	300	$30⅝	30	30⅝	—⅛
Life Invest	300	$9⅝	9⅝	9⅝	
Life Inv wt	300	340	315	320	+20
Lob Co A	1260	$6⅝	6⅝	6⅝	
Lob Co B	8905	$6⅝	6⅝	6⅝	+⅛
Lob Co pr	250	$32	32	32	+⅛
Lob G A pr	z140	$19⅝	18⅝	18⅝	
Lob Inc	200	$6⅝	6⅝	6⅝	
Loeb M	3285	$7⅝	7⅝	7⅝	
Maclean H	100	$14⅝	14⅝	14⅝	—⅛
MB Ltd	8080	$34	33⅝	34	
Magna El	600	$17	16⅝	16⅝	—⅛
Magnt	12730	365	340	340	—15
Magnum	100	$47	47	47	—1
Major H D	1725	390	380	390	+10
Manoir In	6350	355	345	350	
M Lf Gard	200	$32⅝	32⅝	32⅝	+⅛
M Lf Mills	500	$21⅝	21	21	
Maritime	300	$17⅝	17⅝	17⅝	
Markboro	450	$9	8⅝	9	+⅛
Markboro w	400	565	555	555	—20
Mas-F	21806	$22⅝	22⅛	22⅛	—⅛
MEPC	3375	$9	9	9	+⅛
MEPC p	175	$18	18	18	—⅛
Melchers	325	$14⅝	14⅝	14⅝	—⅛
Met Stores	100	$46⅝	46	46⅝	
Met Str 67 p	150	$19	19	19	—⅛
MGFM	100	475	475	475	—25
Mindustri	500	$13	12⅝	12⅝	—⅛
MLW Wor	1475	$17⅝	17⅝	17⅝	+⅜
Molson A	2061	$27	26⅝	27	+⅛
Molson B	760	$27	26⅝	27	+1⅛
Montex	1280	235	230	235	—5
Montex w	999	125	120	125	
Mont Trst	100	$12	12	12	+⅛
Moore	2464	$30⅝	30⅝	30⅝	+⅛
Morse A	355	$23⅝	23⅝	23⅝	
Morse B	z15	$24⅝	24⅝	24⅝	
Morse pr	50	$52	51⅝	51⅝	—⅛
Morse B pr	50	$46⅝	46⅝	46⅝	—1⅛
Murphy	725	$9	8⅝	8⅝	—⅛
Mrphy pr	z20	$27⅝	27⅝	27⅝	
Nabrs Dig	225	$15⅝	15	15⅝	
NaChrs I	715	$11⅝	11⅝	11⅝	—⅛
Nt Contain	175	$10	10	10	
Nat Drug	100	$10	10	10	
Nat Hees	225	$6⅝	6⅝	6⅝	—⅛
Nat Hees p	200	$7⅝	7⅝	7⅝	
Nat Trust	200	$22⅝	22⅝	22⅝	—⅛
Neon	627	$31⅝	31	31⅝	—⅛
NB Tel	300	$12⅝	12⅝	12⅝	—⅛
N Provid D	7751	235	225	230	+5
Noranda	2340	$33⅝	33⅝	33⅝	
Nor Ctl G	5771	$19⅝	18⅝	18⅝	+⅜
Nor Ctl G p	100	$28	28	28	—2
Nor Ctl 6lp	100	$40	40	40	
NCG B 2 p	225	$37⅝	36⅝	36⅝	—⅛
Nor Ctl wts	400	925	905	925	—5
NS L P	z45	$8⅝	7⅝	8⅝	
Okanagan	900	480	475	480	
OSF Ind	6842	$28	27	27⅝	+⅛
Oshawa A	4257	$54⅝	53	54	+⅛
Oshawa w	1807	$13⅝	12⅝	12⅝	+⅛
Overland	z15	$11⅝	11⅝	11⅝	
Overlnd 2 p	2790	$6⅝	6⅝	6⅝	
Pac P	25112	$83	80⅝	81⅝	—⅛
Peace Riv	1850	$5⅝	5⅝	5⅝	—⅛
Peel Elder	350	$26⅝	26⅝	26⅝	—⅛
Pembina	1900	$17⅝	17⅝	17⅝	—⅛
Petrofina	425	$19⅝	19⅝	19⅝	+⅛
Phillips Cb	400	$7⅝	7⅝	7⅝	—⅛
Pitts Eng	350	$22	22	22	
Pow Corp	1775	$11	10⅝	11	
Pow Crp pr	225	$36	34⅝	34⅝	—⅛
Pow C 5 pr	350	$12⅝	12⅝	12⅝	+⅛
Prem Iron	100	495	495	495	
Price Com	4195	$15⅝	15⅝	15⅝	—⅛
QN Gas	290	$16⅝	16⅝	16⅝	
QN Gs 63w	100	635	635	635	+5
Quinte A	200	350	350	350	
Rank Org	1485	$11⅝	11⅝	11⅝	+⅛
Rapid Grp	1255	$5⅝	5⅝	5⅝	+⅛
Readers D	600	$7⅝	7⅝	7⅝	
Reed Opir	1480	$18⅝	18⅝	18⅝	+⅛
Reichhold	505	$14	13⅝	13⅝	—⅛
Reitman	175	$14⅝	14⅝	14⅝	+⅛
Reitman A	102	$12	12	12	—1
Revelstk	250	$27	26⅝	27	—⅛
Revenu	18509	$15⅝	14⅝	14⅝	—⅛
Rheya D	1540	$15⅝	14⅝	15	
R Little A	z25	$13	13	13	
Ronald Fd	125	$17⅝	17⅝	17⅝	—⅛
Rothman	650	$19⅝	19	19	—⅝
Rothmn w	200	600	600	600	—10
Royal Bnk	7124	$21⅝	21⅝	21⅝	+⅝
Royal Trst	1075	$26⅝	26⅝	26⅝	+⅛
Russell H	200	$19	18⅝	19	
StL Cem A	100	$31	31	31	
StL Cem w	100	600	600	600	
St Maurice	3700	270	255	260	—15
Salada	710	$12⅝	12⅝	12⅝	+⅛
Sayvette	1225	$5⅝	5⅝	5⅝	—⅛
Scintrex	100	$17⅝	17⅝	17⅝	—⅛
Scot York	3100	$20⅝	20	20⅝	
Scot Mis pr	200	$8⅝	8⅝	8⅝	+⅛
Scot Paper	750	$27	26⅝	27	+1⅛
Scythes	50	$26⅝	26⅝	26⅝	—⅛
Seaway M	9471	$24	21	23	—1⅛
Sea p	22860	$8⅝	6⅝	7⅛	—⅛
Seawy M w	6084	715	600	600	—110
Secur Cap	375	$8	8	8	—⅛
Select Les	600	410	410	410	
Selkirk A	z25	$15	15	15	
Shaw LE A	100	$9⅝	9⅝	9⅝	+⅛
Shell Inv p	250	$27	26⅝	27	
Shell Inv w	2430	$12⅝	12⅝	12⅝	
Shell Can	397	$26⅝	26⅝	26⅝	—⅛
Shop Save	325	$20⅝	20⅝	20⅝	+1⅛
Shully's	675	$27⅝	27	27⅝	—⅛
Silknit	300	$19	19	19	+1
Silverwd A	600	$22⅝	22⅝	22⅝	—⅛
Simpsons	3175	$24⅝	24⅝	24⅝	—⅛
Simpson S	275	$31	31	31	
Skyline H	1300	$9⅝	9⅝	9⅝	—⅛
Slater Stl	3975	$16⅝	16⅝	16⅝	
Slater A wt	1920	995	950	980	+80
Sogemine	1600	$16⅝	16⅝	16⅝	+⅛
Sogmn wts	1000	780	780	780	
Southam	95	$61	61⅝	61⅝	—1⅛
Stafford	400	$5⅝	5⅝	5⅝	—⅛
St Brodcst	1220	$11⅝	11⅝	11⅝	—⅛
Steel Can	6757	$25⅝	25⅝	25⅝	—⅛
Steinbg A	1295	$11⅝	11⅝	11⅝	—⅛
Stuart Hse	725	$7⅝	7⅝	7⅝	+⅛
Suptst com	850	$11	10⅝	10⅝	—⅛
Suptest od	1800	$42⅝	41⅝	42	
Texaco	451	$33⅝	32⅝	32⅝	
Thom Box	100	$8	8	8	
Thom Nes	1305	$18⅝	18⅝	18⅝	+⅛
Thom N pr	100	$49⅝	49	49⅝	+⅛
Tone Craft	400	$24⅝	24⅝	24⅝	—⅛
Toromont	3720	345	330	335	+5
T-D Bk	18859	$20⅝	20	20⅝	+⅛
Towers	1300	125	120	125	+10
Traders A	880	$10⅝	10⅝	10⅝	
Traders B	z50	$9⅝	9⅝	9⅝	
Traders $ p	100	$29⅝	29⅝	29⅝	
Transair	1375	$7⅝	7⅝	7⅝	+⅛
Tr Can PL	3049	$41⅝	40⅝	40⅝	—⅛
Tr Can Pl p	1125	$44	43⅝	43⅝	—1
Tr Can A pr	102	$75⅝	75⅝	75⅝	
Tr Can P w	z10	$18⅝	18⅝	18⅝	
Trans Mt	2435	$15	14⅝	14⅝	—⅛
Trans PPL	4090	$14	13⅝	13⅝	—⅛
Trizec Crp	6980	220	215	215	
Tru-Wall	400	445	435	445	+10
UNAS Inv	775	$21⅝	21⅝	21⅝	
Union Acc	300	$5⅝	5⅝	5⅝	
Un Ac 1p	z25	$40	40	40	
UnAcc Hin	75	$40⅝	40⅝	40⅝	
Un Carbid	300	$19⅝	19⅝	19⅝	
U Gas	10210	$15⅝	15	15⅝	—⅛
UGas B pr	25	$48⅝	48⅝	48⅝	+⅛
Union Oil	250	$45	45	45	—⅛
U Corp B	300	$18	18	18	—⅛
U Corp 6lm	300	$20	20	20	
Un Fn Mgt	810	$21⅝	21⅝	21⅝	+⅛
Un Wburn	1920	$17⅝	16⅝	17	+⅛
Un Wbn wt	845	$12⅝	12	12⅝	+⅛
U Sections	550	$16⅝	16⅝	16⅝	+⅛
Van Ness	3500	$7⅝	7⅝	7⅝	+⅛
Vascan	1840	$11⅝	11	11⅝	+⅛
Versafd	365	$25⅝	24⅝	25	+⅛
Venpower	2500	155	150	155	+5
Versatile	300	$11	11	11	+⅛
Versatil A	300	$7⅝	7⅝	7⅝	+⅛
Vic G Tr	300	$18	18	18	+⅛
Vic G Tr pr	25	$42	42	42	+⅛
Vulcan	400	$6⅝	6⅝	6⅝	+⅛
Wajax	200	$14⅝	14⅝	14⅝	+⅛
Walnoon O	400	375	360	375	—5
Walk GW	2295	$40⅝	40	40	—⅛
Weldwood	390	$27⅝	27⅝	27⅝	+⅛
Westc'st	1305	$27	26⅝	27	+⅛
Westfair	30	$27	27	27	
West Ind	1300	400	400	400	+10
West Ind A	700	$6	6	6	—⅛
W Brdcast	225	$23	23	23	
W Cdn Seed	2300	310	305	305	—5
W Pacific	3450	480	475	475	—5
Weston	540	$17	16⅝	17	+⅛
Wstn 4½p	z20	$67⅝	67⅝	67⅝	
White Pas	1200	$25⅝	25	25⅝	+⅛
White P A p	z50	$22⅝	22⅝	22⅝	
Woodwd A	1310	$18⅝	18	18	—⅛
Zellers	1380	$19⅝	18⅝	18⅝	—⅛
Zenith	100	240	240	240	

Active Stocks

TORONTO

Volume		Close	Change
50350	Hardee Farms	170	—5
47022	Jockey Club	5⅛	
23335	Crush Intl	10⅜	+⅜
22980	Seway Ptd	7⅛	+⅛
21974	Cda. Permanent	12⅞	+⅝
21642	Imperial Oil	18	—⅛
19524	Cygnus A	9⅝	—¼
18859	Tor-Domn Bnk	20⅛	+⅛
18509	Revenue Pr	14⅝	—⅛
15112	Pacific Pete	31⅛	+⅜
	Mines & Oils		
239455	Permo Gas	265	+17
112908	Dynamic	430	+15
107117	Mill City	480	+5
101466	C Nicholson	33	—1
79825	Que Chiboug	75	—2
	MONTREAL		
20676	Imperial Oil	18	—⅛
20500	Gt Lakes Paper	28	+⅛
11282	Bk of Montl	14⅜	
10722	Royal Bk	21⅝	+¼
10050	Weldwood	27⅝	—⅛
8000	Comm Holdings	480	
7450	St Lawr Div	320	
7350	Brinco	5⅝	—⅛
7300	Cdn Brews	9	—⅛
5600	Cdn Packers	20	—⅛
	Mines & Oils		
115300	Laduboro	187	+22
51825	Fidelity	49	—1
49255	Mt Pleasant	44	+4
43100	Que Chib	75	—3
41500	Massavi	25	+2

Egg Market

AT VICTORIA

	Producer	Whlsale
Grade A large	44c	56c
Grade A medium	39c	51c
Grade A small	31c	43c
Grade B	24c	36c

Cartoned eggs 2 cents extra.

Toronto Oils

Stock	Sales	High	low	Close	Net Ch'ge
Alminex	5135	580	565	565	—15
Am Leduc	7000	17	17	17	—1
Asamera	6255	$34¼	31	31⅜	—2¼
Banff	1400	$13⅝	13	13⅝	
Braica	17800	550	500	510	—35
Calvert	21760	48	46	48	+1
CS Pete	9000	720	665	670	—15
CS Pete w	900	460	405	405	—20
C Dels	1100	530	510	530	+20
C Gridoil	3550	$16⅝	16¼	16¼	+¼
C Gridoil p	1925	$28⅝	28⅝	28⅝	+½
C Homestd	2366	$13⅛	12⅝	12⅝	—½
C Homest p	125	$24	24	24	—1
C LI Pete	5600	99	98	98	—4
Cdn Sup O	680	$50⅝	50	50	—2
Cdn Trient	150	$13½	13⅝	13⅝	+¼
Cent Del	6045	$14⅝	13⅞	14	
Charter Oil	2355	$14	13⅝	13⅝	—⅛
Chieftan D	2150	890	860	890	+20
C East Cr	5556	750	660	730	+60
C West P	100	162	162	162	—11
Dynam	112908	445	405	430	+15
Ensign Oil	2700	465	460	465	
Frnch Pt	13823	735	705	715	
Gr Plains	313	$31⅝	31⅝	31⅝	+⅝
Gt COilsds	3737	730	690	690	—35
Int Helium	5900	130	125	126	—4
Midcon	3500	66	65	66	+1
Mill C	107117	505	475	480	+5
Nat Pete	7100	670	650	650	—10
N Cont	32257	535	490	505	+15
N Dav	10000	17	16	16½	—½
NC Oils	700	$14⅝	12⅝	12⅝	—⅛
Numac	2835	930	900	920	—10
Okalta	6500	28	26	28	—1½
Palliser	7700	160	125	125	—35
Permo	239455	279	237	265	+17
Petrol	35500	172	158	158	—2
Pinn P	11500	210	200	200	—12
Place G	4900	185	181	184	+3
Ponder	9100	94	87	87	—5
Rang	18850	$12⅝	11⅝	11⅝	—3½
Scurry Rn	125	$33⅝	32⅝	32⅝	—⅛
Spooner	7515	570	560	560	—10
Triad	40145	480	445	455	—10
U Can	18000	510	700	700	—10
UCnso w	19964	410	390	390	+15
U Res	11200	68	60	68	+7
Ulster P	33611	510	460	470	—20
Vandoo	4400	18	17	17	
Wespac	2900	31	31	31	+1
Wstates	100	$13⅝	13⅝	13⅝	—⅛
W Dec	26296	640	580	590	—15
W Dec w	25635	390	330	335	—25

Primary Distribution

The shares of the following companies may be considered as being in primary distribution through the facilities of the Exchange pursuant to a Statement of Material Fact.

e — previously issued shares

CHall e	21000	54	46	54	+12
L Osu	1900	18½	18	18½	—1½

Box Scores

TORONTO

	Fri.	Thurs.
Issues traded	775	802
Advances	219	220
Declines	316	335
Unchanged	240	247
New highs	20	18
New lows	49	52

NEW YORK

	Fri.	Thurs.
Issues traded	1553	1547
Advances	431	361
Declines	832	948
Unchanged	290	238
New 1968-69 highs	5	9
New 1968-69 lows	93	79

London Metal Market

In pounds sterling per long ton.

	Close		Prev. Close	
Copper—wire bars				
Spot	542½	549	535	536
Forward	530½	531	526	526
Sales 5,825 tons.				
Tin—				
Spot	1367	1368	1368	1367
Forward	1374	1375		1373½
Sales 270 tons.				
Lead—				
Spot	110⅛	110⅜	110⅛	110⅛
Forward	111	111¼	110⅜	110⅝
Sales 3,975 tons.				
Zinc—				
Spot	114¾	114⅞	113⅜	113⅝
Forward	115	115⅛	114⅛	114⅜
Sales 1,675 tons.				

Dividends

Toronto Dominion Bank 15 cents payable May 1; record March 31; xd March 27.

John Labatt com 15 cents payable April 15; record March 21; xd March 19.

Block Bros. Industries 5 cents payable April 15; record April 1; xd March 28.

Today's Dollar

MONTREAL—	Close	
U.S. dollar	1.07 23/32	+1/16
Pound sterling	2.57 5/16	+ 1/8
NEW YORK—	**Close**	
Canadian dollar	92 29/32	unch.
Pound sterling	2.38 59/64	+3/64

Closing Averages

NEW YORK (Dow Jones)

30 Industrials ....904.28, off 2.86
20 Rails ....241.92, off 1.27
15 Utilities ....130.72, off .19
65 Stocks ....315.34, off 1.15
Shares: 8,640,000.

TORONTO

155 Industrials ....184.11, up .40
12 Golds ....208.57, up 1.83
20 Base Metals ....110.57, off .50
16 Western Oils ....223.07, off 1.56
Shares: 4,083,000.

MONTREAL

65 Industrials ....186.97, off .26
13 Utilities ....150.58, off .78
7 Banks ....173.78, up 1.62
8 Papers ....113.16, off .80
85 Composites ....178.65, up .13

VANCOUVER

20 Industrials ....202.48, up .40
10 Western Mines 283.96, off 2.61
5 Pipelines ....152.96, off .76
Sales 2,132,108.

New York

	Close		Close
Allied Chem	32	Litton	48⅞
Allis Chalm	28	McDon Doug	39⅝
Alcoa	71⅜	Magnavox	60
Amer Air	32⅞	Merck	84⅝
Amer Can	52⅝	Minn MM	95⅞
Amer Motors	11⅜	Monsanto	47⅞
Amer S & R	72	Mont Ward	50⅝
Amer T & T	51⅞	Motorola	116
Ampex	35⅝	Nat Airlines	36⅛
Anaconda	51⅝	N Cash Reg	109⅞
Avco	33⅞	Newmont	76
Bell Howell	65	N Amer Car	33
Beth Steel	32	Northern Pac	56⅝
Boeing	47⅝	Northop	46
Bristol Myers	60⅜	Occid Pete	42⅝
Brunswick	20⅝	Owens Ill	70
Burroughs	231⅝	Pac Gas El	36⅝
Celanese	65⅞	Pan Am	22⅝
Cessna	26⅞	Penn Central	55⅝
Ches-Ohio	67⅞	Pepsi Cola	45⅛
Chrysler	56⅞	Phillip Mor	58
Coca-Cola	67	Phillips Pete	68⅝
Colum B'cast	47⅞	Polaroid	105⅝
Comsat	43⅝	Plough	64
Contin Oil	72⅛	Proc Gamble	84
Control Data	132⅝	Radio Corp	41⅛
Crown Cork	70⅝	Rap Amer Cp	31⅝
Crown Zeller	60	Revlon	78⅝
Delta Air	35⅝	Repub Steel	48⅛
Dow Chem	73⅝	Ronson	20⅝
Du Pont	154⅝	Royal Dutch	48⅝
East Kodak	69⅝	Russ Togs	34⅝
El Paso	22⅝	Safeway	25⅝
Fairchild	67⅝	Schenley	36⅛
Firestone	59⅝	Scott Paper	28⅝
Ford	49⅝	SCM Corp	38⅝
Gen Dynam	40⅝	Sears Roe	65
Gen Elec	86⅝	Shell Oil	65⅝
General Foods	75⅝	Singer	73⅝
General Instr	29⅝	Sperry	46⅝
Gen Motors	79⅝	Stand Cal	65
General Tele	38⅝	Stand Oil NJ	77⅝
General Time	39⅝	Sun Oil	65
General Tire	27⅝	Swift	27⅝
Georgia Pac	81⅝	Texaco	82⅝
Gillette	53⅝	Texas Gulf	29⅝
Granby Mines	33	Texas Instr	103
Gt Northern	55	Trans World	39⅝
Grumman	37⅝	Union Carb	42⅝
Gulf Oil	42⅝	Union Oil	54⅝
Homestake M	44⅝	Union Pac	50
Honeywell	134⅝	Un Aircraft	75⅝
Inland Steel	35⅝	Un Airlines	38
In Bus Mach	294⅝	United Fruit	47
Inter Harv	33⅝	Un Util	27⅝
Inter Paper	38⅝	US Rubber	25⅝
Int Tele	48⅝	US Steel	43⅝
Itek	60⅝	US Ply-Cham	75
Jones and L	32⅝	Varian	25⅝
Johns Manv	31	Western Pac	33⅝
Kaiser Alum	38⅝	Westinghouse	65⅝
Kennecott	49⅝	Whirlpool	80⅝
Ling Tem V	67⅝	Woolworth	29⅝
Lockheed	42	Xerox	257⅝
Lucky Stores	49⅝	Zenith	51⅝

BIG BUSINESS

More than 600 firms in Britain manufacture electrical machinery — including several with more than 7,500 employees.

Market Resists Decline

B.C. Sugar Up Three To New High of 59

TORONTO (CP) — Base metals hit a low for the year as the Toronto stock market posted a fractional advance in light trading.

The market opened higher, lost ground but picked up in late trading.

B.C. Sugar rose 3 to a new high of 59.

In base metals, Denison fell 1¼ to 55¼ and Rio Algom 1 to 24. Denison was forced to shut down its Elliot Lake, Ont., operations because of a wildcat strike that began Thursday.

Western oils lost ground in profit taking. Home Oil A fell 2⅛ to 41 and Home B 1⅛ to 42. Asamera dropped 2⅛ to 31⅜.

Gold were up despite reports that European bullion prices slipped. Dome Mine gained ⅛ to 90 and Giant Yellowknife ⅛ to 15.

Molson B 1⅛ to 27 and Scott Paper 1⅛ to 27.

Banks Move Higher

MONTREAL (CP) — Prices were mixed with banks leading gains at the close of light trading.

The Canadian Imperial Bank of Commerce add ⅛ to 20⅛ and the Royal Bank ⅝ to 21⅝ while the Toronto-Dominion was down ⅛ to 20.

Canada Permanent Mortgage gained 1¼ to 13¼, Canadian Pacific 1⅛ to 82⅝, Canadian Hydrocarbons 1 point to 25 and Petrofina Canada ¾ to 19¾. Rothmans lost ⅝ to 19 and British Columbia Telephone ½ to 63.

In Senior mines and oils, Dome Petroleum advanced ¾ to 80¾, International Nickel ¾ to 39¼ and Pacific Petroleum ⅝ to 31⅛. Denison declined 1 point to 55½ and Hudson Bay Mining and Smelting ¾ to 85.

New York Drifts

NEW YORK (AP) — The market turned in its third straight losing performance. The New York S.E. average was down 25 cents at 54.93.

The market was described as a "drifting one" by brokers, who said "no one seems to want to do any buying.

Gold issues generally were off, although Homestake gained ⅛. American-South African Investment way off 1¼.

Hess Oil, most-active stock on 172,700 shares, closed off ⅜ at 51⅝. Amerada, among the most-active on 49,800 shares, was up 1¼ at 115⅛. Amerada has a merger proposal from Phillips Petroleum. It earlier had a proposal to combine with Hess. Phillips was off 2⅜ at 68⅝.

Industrials Gain

VANCOUVER — Industrials were again higher led by Doman whose issues rose to new highs with the preferred at 37 and the common at 28.

Interior Breweries, Block, and Pacific Pete were also higher but Whonnock lost 1⅛ at 25.

Mines sagged with Valley Copper off 7.8 at 20 and Bethex off .20 at 3.70.

R.C. Ventures added .65 at 5.70 while Batta and Bison each rose .25.

London Stock Prices

Asod News 28s 6d; Babcock and Wilcox 52s 6d; Blyvoors 42s 6d; Bowater Paper Corp 39s 6d; Brit Am Tob 134s 6d; Brit Motors Holdings 15s ½d; Brit Oxygen 12s 9d; Brit Petroleum 148s 7½d; Burmah Oil 120s 1½d; CPR 238s; Charter Cons 35s 6d; Courtaulds 27s 9d; Daggafontein 2s 3d; Distillers 29s 10½d; Dunlop 42s 10½d; Elec and M 52s 6d; Free St Geduld 138s 10½d; Gen Elec 72s 9d; Gr Univ Strs 55s; Hawker Siddeley 54s 9d; Hudson's Bay 198s 9d; Imp Chem 61s 6d; Imp Tob 19s 3d; Int Pub Corp 16s 10d; Metal Box 91s 9d; Rand Mines 235s; Rolls-Royce 43s 6d; Shell Oil 61s; Tanganyika 70s 4½d; Unilever 57s 3d; Vickers 34s 9d; Woolworth 20s 6d.

Bonds—Brit 2½s Consols £28 11/16; Brit Fundings, 1960-70, £97¼; Brit 3½s £49 15/16.

Financial Times industrial index 470.2, off 2.2.

Vancouver Trading

Stock	Sales	High	Low	Close	Net Ch'ge
Industrials					
Ath Col	1300	$5½	5¼	5¼	—¼
Block	1600	$22	21⅝	22	+⅛
Block wts	300	$19	19	19	
BC Turf	100	270	270	270	—5
Cdn Allied	100	$10⅝	10⅝	10⅝	—⅛
Capt Int	200	$11	11	11	—⅛
Cor Cred	2600	320	320	320	
Cor Cred pr	2500	325	325	325	
Doman	3650	$28⅝	27⅝	28	
Doman wts	1300	$22	21⅝	21⅝	
Doman pr	675	$37	37	37	+1
EDP	650	$20	19	19⅝	—⅛
EDP pr	100	$22⅝	22⅝	22⅝	—⅛
Gt Nat Lnd	3350	250	245	245	—5
Gr Mtn	3600	375	350	350	—10
Gr Mtn 6pr	600	360	360	360	
Gorwers B	100	220	220	220	
HYS	425	$5⅝	5⅝	5⅝	—⅛
Int Brew B	800	$6⅝	6⅝	6⅝	+⅛
Johnsons	500	$8⅝	8⅝	8⅝	
Key	2375	400	390	390	—10
Keystone	100	410	410	410	—15
Melton	300	350	350	350	
Okan H wts	100	260	260	260	
Pac N Gas	2680	$6⅝	6⅝	6⅝	—⅛
Pac NGs pr	205	$19⅝	19⅝	19⅝	
Pac Pete	100	$31⅝	31⅝	31⅝	+⅛
PWA	1110	$16⅝	16⅝	16⅝	
Panco pr	20	$47⅝	47⅝	47⅝	—⅛
Shell Oil	250	$26⅝	26⅝	26⅝	+⅛
TC Pipe	50	405	405	405	
Tr PPL	200	$13⅝	13⅝	13⅝	+⅛
W Her	300	$6⅝	6⅝	6⅝	+⅛
W Her wts	300	425	400	400	—5
Whonnock	875	$26	25	25	—1⅛
Oils					
All Rox	12800	156	140	154	—1
Bata	27300	800	760	795	+25
Bison	1200	300	300	300	+25
Comerd	2500	37	35	37	+2
Embassy	3000	150	130	141	+1
Five Star	13200	39	36	39	+1
Ft St John	400	125	125	125	—5
Futurity	4700	45	45	45	
Gr Reef	1700	120	115	115	
Merland	4100	160	135	150	—15
Midland	21000	17	16	17	+1
PR Pete	26000	26	25	25	
Plains	10800	67	65	66	+1
R Am Pete	4100	135	131	135	—2
RC Ven	16000	575	520	570	+65
Share	22000	33	31	31	—2
Stampede	12800	$15	14	15⅝	+⅛
Sunlite	200	$10	10	10	—⅛
Syracuse	8100	345	335	335	—15
TC Oil	7000	435	425	430	—5
W Ex	31600	135	130	132	+2
Banks					
Commerce	300	$19⅝	19⅝	19⅝	—⅛
Montreal	200	$14⅝	14⅝	14⅝	
Curbs					
Ford Mot	1000	$302	302	302	
Rapid Rivr	1000	160	160	160	
Mines					
Adera	2500	166	157	157	—8
Agassiz	2000	115	113	115	—5
Ajax	4000	34	32	34	+3
Alice Lake	5300	77	75	75	—2
Alwin	4300	325	320	320	—5
Anuk	8500	36	35	36	+1
Arctic	23400	154	150	154	+4
Artingtn	18900	57	56	56	—1
Atlas	2900	275	260	265	
Benson	16000	85	82	83	—4
Bethex	5300	390	365	370	—20
BETH Cop	200	$18⅝	18⅝	18⅝	+⅛
Blue Star	5500	21	20	21	+1
Bornite	3600	28	21	28	—3
Boswell	6000	180	175	175	—5
Brenda	900	$15⅝	15⅝	15⅝	—⅛
Brenmac	11000	82	73	82	+5
Buchanan	2000	21	21	21	—1
Buttle	27900	700	640	690	+30
Calico	22300	134	130	130	—3
Caita	4400	560	550	550	—10
Canol	300	136	135	136	+1
Canusa	19600	50	45	50	+4
Capri	31000	43	36	42	+4
Car Gold	19700	190	180	190	+20
Casc Mot	1500	84	80	84	
Casino	2100	80	78	80	+5
Chataway	5000	58	56	56	—2
Churchill	500	765	765	765	—20
Coast Sil	15800	135	121	125	—2
C Gem	13700	59	53	58	—1
C Rex	1200	230	220	230	+10
C Skeena	22800	155	150	150	
C Vantor	14400	44	41	43	
C Cinch	13500	83	75	79	—3
C Mckiny	6500	30	29	30	
C Pot	9000	17	17	17	
Cop Soo	30000	15⅛	15	15	—1
Cop Ridge	14200	320	315	315	—5
Cor Gulf	500	64	64	64	—1
Coronet	14100	178	175	175	
Crown Sil	28400	14	13	13	—⅛
Croydon	4400	45	44	44	
Cumont	2200	140	120	140	—39
Davis K	2100	460	450	450	
Dolly Var	11500	72	71	72	+1
Dundee	1200	18	18	18	+1
Dynasty	600	$14⅝	14⅝	14⅝	—⅛
Earlcrest	6500	22	21	21	
Enex	4800	195	185	190	—5
Fidelity	22500	52	49½	51	+1
Galaxy	22600	300	275	300	+25
General	9500	26	23	23	—4
Giant Ex	500	62	62	62	—1
Gibraltar	38400	145	132	145	+20
Gold West	3600	63	62	62	—1
Granduc	400	$12⅝	12⅝	12⅝	—⅛
Hart	11900	270	260	265	—10
Hearne	800	200	197	197	+2
Highmont	12400	375	350	355	+5
Hogan	22500	40	35	40	+3
Homestak	12000	19	18	18	+1
HBM Sil	9800	56	50	52	—3
IP Sil	6200	110	105	105	
Jaye	1000	13	11⅝	11⅝	—2⅛
Jericho	11300	24	23	23	
Jersey	9000	33	33	33	
Kamloops	4000	22	20	21	—1
Kelley	34200	105	92	92	—13
Kimberly	3200	225	210	225	+5
Largo	69500	90	81	90	+1
Laura	12800	77	70	74	—6
Lond Pr	8100	34	33	33	
Lornex	1200	$12	11⅝	12	+⅛
Lytton	100	355	355	355	
Madrona	6000	100	93	93	—7
Magnet	2900	158	150	150	—10
Magnum	5300	440	425	430	—10
Mariner	20500	52	47	48	+8
Marshall	6500	36	35	36	
Mid West	4000	24	23	23	—1
Min Mtn	200	120	120	120	+1
Minex	8700	50	41	41	—7
Moly M	8000	25	23	23	—1
Mt Wash	2500	24	24	24	+2
Nadina	3000	395	375	395	+10
Nat Nickel	35900	245	220	235	+15
Native	6800	36	34	35	—1
N Cinch	5400	95	80	85	—10
N Cronin	3000	15	14	15	+2
N Imp	1200	275	270	270	—3
N Ind	3000	30	29	29	—1
N Privateer	500	23	23	23	+1
Norcan	4000	24	23	23	—1
Norgold	1000	9⅝	9⅝	9⅝	+⅛
Northlde	11900	570	550	550	—10
NW Ven	10300	270	250	250	—20
Omega	1200	725	700	700	—25
Oro	9700	67	65	65	
Pac Asb	3200	490	480	490	+5
Pac Sil	62700	35	32	33	—3
Paramnt	10700	75	74	75	
Pat Sil	500	30	30	30	+1
Peel	20500	42	40	42	+1
Peso	400	250	250	250	—5
Polaris	8000	18	17	17	—1
Primer	5800	68	55	55	—5
Quatsino	4000	25	23	23	—1
Rodstrm	6000	33	31	31	—2
Ring Hills	8000	72	70	70	
Sandon	20800	25	24	24	
Silbak	2500	31	29	29	—2
Silesurian	2000	41	40	40	—1½
Sil Arrow	31100	186	185	185	—2
Sil Butte	31600	29	26	26	—1
Sil City	2300	185	185	185	—5
Sil Lee	600	120	115	115	—5
Sil Ridge	500	19	19	19	
Sil Std	4100	270	255	265	—5
Slocan	3000	40	39	39	
Spartan	2400	150	150	150	
Stall	1500	145	140	140	—10
Stannex	6800	220	210	215	+5
Tay	4500	50	49	49	
Taylor Br	300400	89	80	87	+15
TCX	5900	145	140	145	+5
Terr Ur	2000	35	35	35	
Torwest	43900	60	56	59	+4
Tr Res	3500	33	33	33	—1
Un Buff	8900	43	41	41	—3
United	12000	130	120	130	+7
Utica	7100	340	320	335	+10
Valley	1700	$20⅝	20	20	—⅛
Vananda	15300	24	23	23	—1
Van Met	6300	35	31	31	—4
Verna	4000	225	215	215	—10
W Bvr	15300	32	30	30	—1
W Mines	1500	325	320	325	
Westland	1500	160	160	160	
Yukon	600	31	31	31	—1

Toronto Mines

Stock	Sales	High	Low	Close	Net Ch'ge
Accra	4000	20	18	18	—1
Acme Gas	3500	27½	27	27½	+½
Advocate	3050	360	325	350	+25
Aetna In	2800	470	440	440	—25
Agnico	300	160	160	160	+3
Akaitc	13400	144	130	130	
Am Larder	2000	33	32	32	—3
Ang Ruyn	3000	100	96	100	+2
Ang U Dev	5400	104	100	100	
Area	1000	285	285	285	—5
Argosy	z100	53	53	53	
Armore	2500	22½	21	21	—1
A Arc	12500	16	15½	16	+½
Asoc Porc	1560	42	40½	42	—1
Atl C Cop	1500	56	56	56	
At Yk	11500	16	13	16	+4
Aunor	516	405	400	400	
Bankeno	13000	$11⅝	10⅝	11	—⅛
Bankfield	8000	14	11½	11½	—½
Barex	2500	43	41	43	+3
Barat	500	85	85	85	+1
B-Dqu	1500	23	23	23	—1
Belcher	1400	65	65	65	
Belletere	1500	20	20	20	—2
Bethlm	6135	$18⅝	18⅝	18⅝	
Black Bay	2500	10½	9½	10½	+1
Bl Hawk	400	110	105	110	+5
Bounty Ex	730	21	21	21	—1
Bralorne	2615	290	285	285	—5
Broul Reef	3000	45	45	45	
Brunswk	600	790	775	790	+15
Bunker H	3500	18	17½	17½	—½
Calmor Ib	600	85	85	85	—1
C Mines	11500	55	53	55	
Camflo	3750	640	625	635	—5
C Tung	2900	173	165	165	—7
C Jamieson	900	130	125	130	
Cdn Keely	2000	7	6½	6½	—½
Cn Lncrt	10000	24	23	23	—1
C Malart	6200	20½	18½	19	—2
C Nisto	16500	63	59	61	—1
Candore	3700	18	18	18	
Can-fer	3800	325	315	325	
Captain	3000	17	16	16	—1
Cassiar	9795	$19	18⅝	19	+⅛
Cent Pat	300	230	210	230	
Chemaloy	1300	435	425	425	—5
Chestrvile	5000	23½	23½	23½	
Chib Kay	1500	17	17	17	
Chib M	4000	57	53	53	—2
Chimo	5500	174	165	167	—4
Coch Will	300	164	158	158	+2
Coin Lake	2500	40	39	39	+1
Comb Met	6000	23	22½	23	+1
Conwo	7500	49	46	49	+1
C Shaw	26400	55	53	54	+1
C Bellek	3000	10	10	10	
Con Fardy	1900	525	510	520	—5
C Marben	z50	450	450	450	
C Morisn	5450	745	730	740	
Con Negus	2500	32	32	32	
C Nichl	101466	36	31	33	—1
C Rambler	9200	115	105	105	—10
C Red P	15000	20	19½	19½	—½
Conwest	200	870	860	860	—30
Coprcorp	4000	55	54	54	
Cop Fields	7514	354	352	353	—1
Cop Xan	6500	19	19	19	—½
Coulee	5700	42	41	41½	
Courvan	3000	34	33	33	—1
Craigmt	2470	$11⅝	11	11⅝	+⅛
Catland	1240	28	28	28	—½
Crobb	16500	26	26	26	
D'Aragon	1500	27	26½	27	+1
D'Eldona	9100	96	92	92	—5
Delhi Pac	2000	18	16½	18	+1½
Denison	6587	$56⅝	55	55⅝	—1¼
Dicknsn	3000	370	360	360	—25
Discovry	1500	240	220	220	—20
Dome	1435	$91⅝	89	90	+⅛
Donal	35800	88	87	88	+⅛
Dunraie	1534	38	38	38	
Dynasty	6165	$14⅝	14	14⅝	
East Mal	200	280	280	280	—25
East Sull	1137	765	760	760	—10
Endako	700	$12	11⅝	11⅝	—⅛
Farwest	7000	17½	16	17½	
F Mar	1100	170	165	170	+4
F Orenada	5500	28	26	28	+2½
Fort Rel	26400	190	172	181	+2
Frobex	1300	188	185	187	—8
Gnt Mascot	2405	300	285	285	—5
Giant Yk	1977	$15	14⅝	15	+⅛
Glenn Exp	8000	19	18½	18½	—1
Goldray	2550	320	310	315	
Goldrim	3000	62	62	62	
Gortdrm	700	445	445	445	—5
Gradore	1600	17	17	17	
Grandroy	6000	69	65	69	+4
Granduc	4995	$12⅝	11⅝	11⅝	—⅛
Granisle	1200	$14	13⅝	13⅝	—⅛
Green Pnt	3000	32	30	30	
Gulch	1000	30½	30½	30½	—½
Gulf L	15000	18½	17	17	—½
Gunnar	7476	320	290	315	—5
Headway	5900	15	15	15	
High-Bl	300	485	470	485	+15
Hollinger	300	$31⅝	31⅝	31⅝	
Huds Bay	1561	$85	84⅝	85⅝	
Hu-Pam	6000	24	22	24	+1½
Hydra Ex	1240	27½	27½	27½	—½
Int Bibis T	4600	49½	48	48	—1
Int Mogul	1607	$15⅝	15	15	—⅛
Iron Bay T	500	440	425	425	—10
Iso	19050	250	230	231	—18
Jelex	6118	71	70	71	—2
Joliet	2000	32	32	32	
Jonsmith	7500	18	17	18	
Jorex Ltd	1950	215	210	210	—5
Joutel	12820	119	113	117	+3
Jowsey	z22	75	75	75	
Kam Kotia	3000	325	310	325	
Kerr Add	2863	$17⅝	17	17⅝	
K Anac	21507	70	64	68	+3
Kid Coper	2300	42	41	41	+1
Kirk Min	6000	37	36	37	+½
Kirk Twns	2000	59	58	59	—1
Kopan	1000	12	12	12	
L Dufault	200	640	640	640	+10
Lakehead	5405	48	47	48	+3
L Shore	1445	725	715	715	—15
La Luz	500	$11⅝	11⅝	11⅝	—⅛
Langis	500	17	17	17	—1
Leitch	6945	265	262	262	—3
LL Lac	1165	500	490	500	+10
Louvicrt	2100	22	21	21	—1
Lytton M	8250	360	355	355	
Macassa	2000	230	230	230	
Macdon	z50	15	15	15	
Madeline	960	520	505	515	—10
Madsen	900	163	160	163	+3
Malartic	1000	162	162	162	
Man Bar	8510	135	127	130	+1
Martin	1500	38	38	38	
Match	6000	17	16	16	—2
Mattgmi	1155	$13⅝	13⅝	13⅝	
Maybrun	3000	13½	13½	13½	
M Adam	32525	173	168	168	+2
Mc Intyre	270	$128	118	118	
McWat	3800	62	61	61	—1
Ment	11200	140	131	140	+10
Merrill	400	430	420	430	
Meta Uran	2000	30	30	30	—2
Midrim	3300	90	87	87	—3
Min Ore	17500	23½	22½	22½	+1½
Mt Wright	1019	28	27	27	+2
Multi-Ml	5300	250	245	248	—2
N Ath	10500	37	35	37	+2
N Bid	16000	8	6	6	—2½
New Cal	1000	34	34	34	+1
Newconx	350	800	780	780	—20
N Harri	500	14	14	14	—1
N Impri	13500	280	270	275	
N Kelore	1000	8	8	8	
Newlund	6900	33	31	31½	—½
N Myla	11500	23	22	22½	
Newnor	1000	10½	10½	10½	+½
N Que Ragl	150	$11⅝	11⅝	11⅝	—⅛
N Senator	6150	36	35	35	—2
N Rim	10500	14½	14	14	—½
Nor Acme	5228	36½	35	35	—1½
Norbaska	280	36	36	36	
Norgid	12200	9	8½	8½	
Norlex	23100	22	21½	21½	
Northcal	1500	17½	17½	17½	—½
N Coldstrm	2200	147	145	117	—1
Northgat	8375	$17⅝	17	17	—⅛
N Rank	1300	58	58	58	—1
N Rock	3700	64	62	64	+2
N Beaue	500	45	45	45	—5
Nudul	1500	19	18	19	
Obaska	7000	11	10	11	+½
Opemska	8175	990	965	980	+5
OPchan	1000	410	410	410	+5
Osisko	2000	52	51	51	—1
Pamour	1300	310	300	310	—5
Paramaq	2500	11	11	11	
Patino	987	$31	30	30	—1
Pce Exp	10700	200	195	200	+3
Pick Crow	5600	49	46	49	
Pine Point	835	$42½	42	42	
Placer	120	$34⅝	34⅝	34⅝	—⅛
Preston	3560	$16	15⅝	15⅝	—⅛
Pyramid	4500	100	98	99	+1
Q Chib	79825	80	75	75	—2
Que Lith	288	515	500	500	—20
Q Mattgmi	8370	155	151	151	—3
Que Sturg	6500	28½	26½	28	+1
Radiore	5000	60	60	60	
Rayrock	2700	285	272	280	+10
Reeves	600	130	130	130	
Renable	300	152	152	152	
Rio Algom	2198	$24⅝	24	24	—⅛
Rio 540 pr	100	$88	87⅝	88	
Rio Alg c w	1053	930	890	890	—110
Rix Athab	8000	33	31	31	—2
Roman	3230	$17⅝	17⅝	17⅝	+⅛
St Fabien	2506	38	37	37	—1
Satel	33687	40	37	37	—3
Satel r	350665	1	½	½	—½
Sherritt	9437	$12	11⅝	11⅝	
Silvrfids	1100	340	340	340	
Sil Mill	15140	19	17	17	
Silvmq	4000	43	42	43	+3
Sil Stand	600	265	265	265	
Sisco	1800	380	360	360	—30
Steep R	2000	680	660	675	+20
Sud Cont	3900	56	55	56	
Sullivan	1384	765	740	765	+30
Sunburst	7500	9	9	9	—1
Teck Corp	3292	680	675	675	—5
Texmt	10300	85	83	85	
Tesore	3000	31	30½	31	
Texsol	20700	69	60	62	—5
Thom L	2000	44	44	44	
Tombill	800	168	163	163	—2
Torbrit	2000	104	140	140	—2
Tormont	8000	11	11	11	—1
Towag	2500	33½	33	33	—½
Tribag	12300	133	130	132	—3
Tin C	30000	28	26	27	
U Mining	2500	40	39½	40	+2
U Asbestos	210	790	770	770	—15
Un Keno	550	$30	830	880	—30
Upp Can	5900	415	395	395	
Urban Q	4700	20½	20	20½	+1½
Urban r	24486	½	½	½	
Vespar	1600	102	100	100	—2
West Mine	2525	325	320	320	—5
Wilco	1000	35½	35½	35½	+½
Willroy	2300	90	90	90	
Win-Eld	2500	13	13	13	
Wr Harg	5678	375	370	370	—30
Yk Bear	600	800	800	800	—5
Young HG	3500	11	11	11	+2
Yukon C	4500	275	250	250	
Yukon r	42981	13½	9	13½	+1½
Zenmac	5500	21	19	19½	+½
Zulapa	2500	17	17	17	

Unlisted - Mutuals - Bonds

	Bid	Asked
VANCOUVER Industrials		
Pace Ind	7⅛	7⅝
Potters	5⅝	6⅛
Westair	330	330
Mines		
Alice Arm	76	83
Altair	60	65
Antoine	30	35
Alina	205	215
Bellex	85	95
Belle Molly	65	—
Bonanza	17	17
Brett	70	80
Camoo	75	85
Calix	18	19
Canzac	60	63
Caroline	70	80
Centex	70	—
Christina Lake	65	70
Cicada	10	12
Cinola	—	45
Cleveland	56	60
Concord	45	55
Copper Gt	33	35
Crest Vent	55	60
Dalex	38	45
Driver Pete	370	375
Deseret	400	415
Dynacore	35	38
Dyna mo	90	95
Empire Mere	33	36
Emperor	72	75
Early Bird	115	118
Forest Kerr	15	16
Gt Metallic	25	27
Great West	20	25
Golden Gate	38	43
Gulf Titan	210	225
High Point	55	56
Holberg	45	—
Bubb	44	50
Int Copper	—	90
Kelcam	20	25
Kelglen	23	27
Komo	30	35
Lodestar	25	30
Manor	45	55
Mt Hyland	15	20
Monarch	40	50
New Welling	25	30
Noradco	30	35
Norex	30	31
North Island	60	71
Northern Coal	27	30
Norpac	75	85
Pac Copper	390	395
Payette	165	175
Pine Pacific	20	25
Pine Lake	41	45
Pharoah	20	25
Pinex	50	61
Plateau	21	24
Prosper	30	35
Quilchena	28	33
Ramada	30	35
Ramid	85	100
Rayore	60	65
Reco	60	—
Redrock	20	23
Silver Knife	50	60
Silverquick	140	145
South Pac	60	70
Spectro Air	42	45
Stelako	42	45
Sheba	100	105
Territory	—	45
Tremar	46	50
Vanguard	35	40
Viking	55	60
Vimy	8	10
Weland	22	25
Wingdam	5	7
MUTUAL FUNDS		
Andrea Eq	403	439
All Cdn Com	818	894
All Cdn Div	979	1070
All Cdn Ven	957	1046
Amer Growth	681	744
Assoc Inv	570	576
Can Growth	738	811
Cdn Chan Ven	575	630
Cdn Gas En	1444	1582
Cdn Inv Fund	441	484
Cdn Trusteed	494	539
Coll Mutual	746	815
Com Intl	1267	1388
Com Intl Lv	1585	1737
Corp Inv	631	690
Corp Inv S F	685	749
Dom Comp	591	645
Dreyfus	1374	1500
Entar Inv	609	666
Fed Financ	657	718
Fed Growth	629	687
GIS Comp	1060	1161
GIS Income	432	484
Growth Eq	858	936
Inter Growth	715	782
Inv Growth	1189	1300
Inv Intl	837	915
Inv Mut	558	611
Mut Accum	589	644
Mut Bond	878	917
Mut Bond Inc	500	523
Mut Growth	738	808
Mut Income	6?5	6?8
Natrusco	1?75	1?87
Nat Res	880	962
Princ Growth	632	660
Prov Mut	737	806
Prov Stock	684	748
Regent Fund	1122	1226
Royfund	7?6	815
Un Accum	583	625
Un Amer	298	325
Un Venture	564	620
Univ Sav Eq	722	789
Western Gr	614	671
Yorkshire Gr	599	599
MISCELLANEOUS		
Acres	19	20
AGF Special	430	450
Acklands	124	128
BC Moly wts	580	600
Cdn Equity	13⅛	12⅝
CPI com	16⅛	16⅝
Campeau	8⅞	9⅛
Cummings	12⅝	13⅛
Face	7⅝	8⅛
Four Seasons	15	16
Guardian Gr	10	10½
Joli Jum cm	12⅝	13⅛
KSF com	600	630
McLaugh com	14½	15
McLaugh 7	91½	93½
Medcom	9⅝	10⅛
Roth 6.85 pfd	93	95
Schneider	9	10
Simps Sears	100	102
Sidar	575	625
Steadman	18	19
Scurry R'bow	115	117
BONDS		
Dom of Can		
Do 6 71	98	98.10
Do 5¾ 69	99.85	99.95
Do 6 70	99.10	99.30
Do 4½ 72	90⅞	91
Do 6¼ 73	96⅞	97⅛
Do 5½ 80	86⅞	87⅛
Do 4¾ 83	73⅞	77⅛
Do 5¾ 92	84⅞	85
CNR 4 81	72	73⅛
Do 5¾ 85	84⅞	85⅞
Do 5 87	75	76⅞
PROVINCIALS		
Ont 5½ 90	82⅞	84⅞
Ont Hyd 5 82	76⅞	78⅞
Ont Hyd 6 88	81⅞	83⅞
CORPORATIONS		
BC For 5½ 89	73	—
BC Tel 6 84	79	81
Do 5 82	72⅞	—
Do 5¾ 85	75⅞	77⅞
Bell 5⅝ 84	78	80
Do 6¼ 78	87⅞	89⅞
C Br 5½ 89/88	75	77
Dom Tar 6¼ 80	84	86
IAC 6½ 83	83	—
Imp Oil 7⅝ 87	96⅞	98⅞
Rothman 7⅝ 88	88	92
Trad Fin 6⅝ 70	94	96
PIPELINES, Etc.		
Int Prov 6 88	79	81
Tr Can 5.85 87	75⅞	77⅞
Tr Can 8 89	106	108
Westcoast A	77	79
W'coast C 88	99	101
W'coast 5¾ 84	102	104

Stock quotations apart from Canadian Press Toronto trade are supplied by Richardson Securities, Hagar Investments Ltd., Pitfield Mackay Ross & Co. Ltd., Canadian Investment Dealers' Association, A. E. Ames & Co. and Pemberton Securities.

OFFICE SPACE
★ Prime Location
★ Corner
Fort and Douglas
Canada Permanent Trust BUILDING
"Fort at Douglas"
386-1361

MEN'S SUITS
SPRING SALE
Made-to-measure and Stock. Reg. $115. FOR ONLY $96
JOHN McMASTER'S
Men's — Ladies' Clothing
1012 Fort Street

OPEN HOUSE
Gordon Head
1934 CASA MARCIA
SAT., 1:30-5 P.M.
Six rooms
Three bedrooms
Full basement
Rumpus room
Sea views
Price $26,950
KEN WALTERS
PAT HOPE
388-5555
B.C. LAND
922 GOVERNMENT ST.

CUNNINGHAM DRUG STORES LTD.
ANNOUNCEMENT

R. F. TRESIDDER

Board of Directors of Cunningham Drug Stores Ltd. announce the appointment of R. F. Tresidder to the Board of Directors. Mr. Tresidder joined the Company in 1946. He is a graduate of the Faculty of Pharmacy at UBC, 1950. He has held various Company positions, including store managerships and is presently a divisional manager.

OPEN HOUSE
6¼ MORTGAGE 6¼
9341 MARYLAND DRIVE
SATURDAY, March 15th, 2-5 p.m.
Or View by Appointment Any Time
A 4-bedroom bungalow of quality 1 block from water. New home area. $15,000 mtge., at 6¼%. You will like this one. Price, only $24,900. Second Mortgage if Needed. Low Taxes.
GEORGE RANDALL LTD., 384-8160
MR. SUDBURY, 383-3304

GENERAL INSURANCE AGENT AVAILABLE
Preferably as Agency Manager. Long and varied experience with Companies and Agencies. A.I.I.C., past secretary and treasurer of large eastern concern. Administrative experience and used to counselling on major risks.
REPLIES TO VICTORIA PRESS BOX 517

OPEN HOUSE
SAT. and SUN.—1:00-5:00 P.M.
848 ROCKHEIGHTS—WITH VIEW
13x21 L.R. with stone fireplace and planter, separte D.R., large kitchen with built-in range, 4 bedrooms, 1½ bathrooms, utility room and storage, family room with sliding glass doors to concrete patio and sunken garden, fully landscaped, outside storage and carport. Cannot be replaced for asking price of
$36,900 Principals Only 385-5409

EXPERIENCED REALTORS
The Yorkshire and Canadian Trust has a new attractive office and is ready to grow.
The word is GROW not explode! Right now we're looking for three proven producers.
Come in and see what we have to offer
CALL
EDMUND HIGGIN
for an appointment
Office 384-0514 or Res. 477-5315
(All interviews confidential)

WATERFRONT TEN MILE POINT
Peace and quiet with fabulous sea view overlooking Mount Baker and the Islands. Immaculate retirement home with 2 bedrooms, L-shaped living and dining room. Bright cabinet electric kitchen with eating area. Basement, automatic oil heat. $35,000. Terms if required. Call Lloyd Murray or Joe Rickard anytime. 385-8771.

APARTMENT SITE
Fairfield, Oliphant Street—150'x125', $65,200 or 200'x125', $96,700. Side and back lane. Shop-Easy. Bus, ½ block. Close to Park.
Call Mr. Lawson, 385-8771

FARM—COBBLE HILL
6-room bungalow, 15.9 acres, approx. ⅝ cleared, fenced and cross fenced, 2 barns. Ideal for sheep or horses. $8,000 down. Owner carry balance. Asking $29,900.
Call Mr. Lawson, 385-8771
BROWN BROS. AGENCIES LTD.
1125 BLANSHARD STREET

Business Topics

Lumber Outlook Bright Depending on Mortgages

By HARRY YOUNG
Business Editor

The immediate future of the B.C. lumber industry depends upon the availability of money for building at prices people can afford, said H. S. Doman, president, at the annual meeting of Doman Industries in Victoria Friday.

"Our prospects for the rest of the year are very good if that condition is met," he said.

The market throughout North America is brisk, he added.

During the first quarter of Doman's fiscal year ended Jan. 31, the brighter picture for B.C. lumber firms shows itself clearly.

Quarterly sales were up to $2,354,000 from $1,917,000 a year ago, and the earnings before various taxes were $193,000 against $27,000 a year ago.

After taxes allowance of $193,000 and preferred dividend, Doman net profit was $39,000 (11 cents a common share) against $7,000 (two cents) a year ago.

BETTER RESULTS

The president said the better results were obtained despite tough and frustrating weather conditions experienced during the quarter.

In response to a shareholder's query, he forecast that the company's earnings in the current year might run between $1.50 and $2 a share, "dependent upon the mortgage situation."

□

CARIBOO OIL RUSH

Like the rolling cattle ranges of Alberta, the ranch lands of the Cariboo are becoming the haunt of the surveyors, engineers and roustabouts of the oil industry.

During the past three weeks there has been a flood of application for Cariboo oil and gas exploration permits at the mines department in Victoria.

Since Feb. 25, when Pan-American started the ball rolling, more than 4,500,000 acres of permits have been taken out in 47 separate lots.

OIL INDUSTRY

The acreage interesting the oil industry is a defined sedimentary basin lying to the west of Williams Lake. It is almost virgin territory so far as drilling is concerned for only two wells — both in 1960 — have been recorded in the area.

Pan-American's 22 permits cover 2,473,956 acres.

Two days later Durham Holdings was on the scene to acquire one permit of 34,828 acres. On March 5, Murphy Oil took out five permits covering 590,532 acres, and next day Choqua Oil applied for three covering 255,042 acres.

TEN PERMITS

On March 7, Hudson's Bay Oil and Gas came in strongly for 10 permits of 1,019,444 acres and they were followed by Victoria lawyer John Kozak who applied for three permits of 138,398 acres.

B. M. McGillivray, manager of the B.C. division of the Canadian Petroleum Association, said the move of the provincial oil search into the Cariboo was interesting because of the limited exploration work done in the area.

FIRST WILDCAT

The first wildcat in 1960 was HB-Redstone. It was abandoned at 4,290 feet. The next, some 65 miles to the northwest — of Williams Lake was drilled to 10,684 feet by Honolulu Oil, encountering some shale and silt in the process.

Honolulu is part of Pan-American, and it may be that after all these years, Pan-Am has decided it is worth while to make another test of the area. This time it looks as if it might have a lot of company.

□

SINGLE BRIGHT SPOT

A lone bright spot on the London Stock Exchange Friday was British Petroleum, the giant government-controlled oil company whose North American subsidiary has found oil on the northern slope of Alaska.

BP shares rose eight shillings to 156 shillings, but later eased off to 151.6.

□

PROFITS TRIPLED

A sharp rise in profits is reported by Northern Electric, which had net earnings in 1968 of $9,908,872 ($6.78 a share). In 1967 the company made $2,951,654 ($2.02), which Northern Electric describes as a year of abnormally low earnings.

Bell Telephone is Northern's parent company.

□

TAR SAND LOSSES

Great Canadian Oil Sands Ltd. had solved some of its startup difficulties, but is still operating its pioneer plant for the extraction of oil from tar sands at a loss.

In the annual report of the Fort McMurray refinery company, Harold Rea, chairman, said the production of synthetic crude in the last three months of 1968 had totalled 2,000,000 barrels, but this was still only half the daily allowable.

However, it was a big improvement on the first nine months when the total production was only 3,300,000 barrels. Also, during the last quarter, the company produced 23,000 long tons of sulphur.

During the last quarter, when Great Canadian changed over from a pre-production to a commercial operating basis as from Oct. 1, the company suffered a loss of $8,667,461.

The company is experimenting with various methods of speeding up production, but in meantime has postponed its application to the Alberta Oil and Gas Conservation Board for permission to increase its daily output by an additional 20,000 barrels. The present limit is 43,000 barrels.

Benson

Federal Financial Picture Shows Surprising Health

OTTAWA (CP) — Finance Minister Edgar Benson announced Friday the government's budget deficit and cash needs in the fiscal year ending this month are less than expected.

Borrowing through a bond issue to be announced Monday will total about $485,000,000, including $410,000,000 to redeem that amount of 5½-per-cent bonds maturing April 1. In addition, the Bank of Canada will take $75,000,000 of the new issue in exchange for bonds maturing Oct. 1.

To support the government's campaign against inflation, Benson also announced a bookkeeping measure that would tend to reduce its borrowing needs—and the money supply—in the financial year opening April 1.

BONDS CANCELLED

A total $100,000,000 worth of bonds due to mature July 1 and held in the government's securities account have been cancelled. Thus the total that will have to be redeemed July 1 has been reduced to $300,000,000.

The Bank of Canada will take a minimum $100,000,000 of next week's issue—in addition to the $75,000,000 swap for Oct. 1 bonds—depending on the response of the market.

The issue to be announced Monday and dated April 1 will consist of three kinds of bonds—a 13-month bond, a three-year maturity and a five-year bond which carries an option to exchange it April 1, 1974, for a 10-year bond.

BANK SWAP

The $75,000,000 to be swapped with the Bank of Canada will consist of $50,000,000 of the new three-year bond and $25,000,000 of the five-year issue. The minimum $100,000,000 to be purchased by the central bank will be open as to maturity.

Actual total to be issued for cash will be determined when allotments are made and could vary by about $40,000,000 either way.

Revenue is expected to be higher than forecast and spending lower, even after accounting for retroactive pay increases awarded public servants, Benson said.

LESS THAN GUESS

The budgetary deficit for the year ending March 31 thus is expected to be less than $575,000,000 instead of the $675,000,000 forecast in October.

In addition, non-budget cash needs—funds for government enterprises and agencies—have been less than recently forecast. The cash balances traditionally decline towards the end of a fiscal year as the bills come in.

Benson said the cash for March 31 is expected to be at least $500,000,000. The balance was $693,000,000 Wednesday.

The prediction on cash balances at March 31 is conditional on no funds being needed to meet money-market demand for Canadian dollars in order to keep the dollar under its pegged exchange-rate ceiling.

Benson said the healthy state of the balances gives the government more leeway in planning the amount and timing of borrowing through bond issues in the new fiscal year.

Highland Valley

Lornex, Rio Algom Combine in Copper

VANCOUVER (UPI) — Rio Algom Mines and Lornex Mining Friday announced approval of plans for the financing and development of the Lornex copper deposit in B.C.'s Highland Valley.

Development would result in the largest single base metal mining operation in Canada.

Its orebody, calculated at 293,000,000 tons, averages .427 per cent copper and .014 per cent molybdenum. Mill capacity will be 36,000 tons per day.

Development of the property was subject to completion of a financial and concentrate sales contract, currently being negotiated by Rio Algom.

A statement from Lornex said design and construction planning would begin immediately, to permit actual construction as soon as these contracts were complete.

The statement said financing of the $120,000,000 open pit mine and mill was being arranged through two consortiums, comprised of Canadian banks and Japanese interests, who will purchase the Lornex copper concentrates.

Rio Algom and the Yukon Consolidated Gold Corp. Ltd. are to provide $23,600,000 of the $120,000,000 required, through the purchase of units comprising subordinated debentures and Lornex shares.

The balance will be provided by senior debt.

Rio Algom now holds 36-per-cent interest in Lornex, while 24 per cent is owned by Yukon Consolidated under its agreements with Lornex and Yukon.

Canada to Slash Price of Wheat

OTTAWA (CP) — Canada will sell wheat below minimum prices set by international agreement to meet price-cutting competition from other grain exporting countries, Trade Minister Jean-Luc Pepin announced in the Commons Friday.

"We had no choice unless we wanted to lose sales," Pepin said.

Canada so far has abided by the minimum prices set by the International Grains Agreement which came into force July 1, 1968. But competing countries have sold wheat below the minimums and the Canadian wheat board decided it must meat the competition.

Pepin said Canada will make every effort to get grain-selling countries to abide by the minimum.

Canadian price cuts will apply to high quality wheats for which a price schedule was established under the agreement. Lower quality wheats are not covered by the price schedule.

Offshore Exploration

Calgary Companies Awarded Permits

OTTAWA (CP) — Applications for 374 exploration permits for offshore oil and gas were approved in February, the department of energy, mines and resources announced Friday.

The permits, all to companies operating from Calgary, cover 25,844,857 acres of Canada's continental shelf.

Of these permits, 281 are for the exploration of 20,040,495 acres off the Atlantic Coast, five will cover 327,312 acres off the Pacific Coast and the remaining 88 will cover 5,477,050 acres in Hudson Bay.

East Coast permits were approved for:

- Siebens Oil and Gas Ltd., eight permits for 480,052 acres southwest of Nova Scotia and 60 permits for 3,179,782 acres in Ungava Bay.
- Citizens Pipeline Ltd., seven permits for 500,154 acres north of Newfoundland.
- Robert F. Goss, three permits for 183,903 acres southwest of Nova Scotia.
- Dome Petroleum Ltd., 25 permits for 2,081,689 acres of the Flemish Cap, east of Newfoundland.
- Shell Canada Ltd., 138 permits for 10,975,024 acres off eastern Newfoundland and Labrador.
- Stuart McLean, six permits for 215,830 acres south of Newfoundland.
- Wainoco Oil and Chemicals Ltd., 12 permits for 755,646 acres off Labrador.
- Transalta Oil and Gas Ltd., eight permits for 546,060 acres southwest of Nova Scotia.
- Western Decalta Petroleum Ltd., 16 permits for 1,170,656 acres off Labrador.

Applications for five west-coast permits were approved from Citizens Pipeline Ltd. for 327,312 acres west of Vancouver Island.

Approved applications for Hudson Bay permits were to:

- Citizens Pipeline Ltd., eight permits for 483,150 acres.
- Ulster Petroleums Ltd., five permits for 303,110 acres.
- Western Oil Consultants Ltd., one permit for 60,622 acres.
- Kestrel Exploration Ltd., 74 permits for 4,685,878 acres.

NOTHING!

is what it costs to write a cheque... at... CITY TRUST

1306 Douglas Street 383-4141

MEMBER CANADA DEPOSIT INSURANCE CORPORATION

Vancouver • Victoria • Edmonton • Calgary • Regina • Winnipeg

OPEN FOR INSPECTION
9768 THIRD ST., SIDNEY
SATURDAY, 1:30 - 4:30

INVESTOR'S SPECIAL

2,000 sq. ft. on the main floor. Upstairs contains two 2-bedroom suites, approximately 1,000 sq. ft. each. Asking $48,500

GEORGE McWILLIAM - 388-6231
ISLAND PACIFIC REALTY LTD.

OAK BAY

Choice family home in desirable location. Close to schools, shops and transportation. Large living and dining rooms both with fireplaces. Spacious kitchen. Two twin size bedrooms. 3-piece bathroom. Full, high, cement basement with extra finished bedroom, drive-in garage and modern oil-o-matic furnace. Large lot with fruit trees and rear lane. Low Taxes. Priced for quick sale at $18,500 cash. Clear title.

JUBILEE AREA

Desirable retirement cottage. Conveniently located for all purposes. Two bedrooms. Living room with open fireplace. Electric kitchen. 3-piece bathroom. Full basement with extra finished room. Oil-o-matic heat. Priced right for quick sale at $14,500. Terms: $4,500 cash and vendor will carry balance on simple agreement for sale.

ARTHUR E. HAYNES
(1968) LTD.

739 Fort Street Phone 386-3271
Mr. Flett after hours 382-5597

JOHN BISHOP OFFERS

HIGH QUADRA
OLDER LUXURY HOME

On 3 lovely treed lots. Duplex zoned—150x120. 27x15 living room—19x15 dining room—3 bedrooms, high quality wall-to-wall carpeting. Real value $34,900

OAK BAY
NEWPORT AVE. HOME

Old but solid, 1,500 ft. on 1 floor, full basement. Big living-dining room in-line. Inlaid oak floors, 3 good bedrooms. New wiring, new plumbing, new furnace. New floors in huge kitchen and bathroom. Verandah with sea-glimpse. $23,500

GEORGIA PARK
HUGE LUXURY HOME (SEAVIEW)

Ideal for gracious entertaining. Big living and dining rooms—huge kitchen with built-ins and utility room. Den, 4 large bedrooms, 3 bathrooms, billiard room, rumpus room with fireplace and bar. Hot water heat $49,900

TWO APARTMENTS
FOUR SUITES AND SIX SUITES

All one bedroom, good income in Fairfield locations. One practically new on large apartment size lot. $42,000. The other excellent conversion at $44,000. Both have waterfront.

COMMERCIAL PROPERTIES
BEACH RESORT HOTEL

Can accommodate 70 persons. Large lodge, with big 50 seat dining room. Lounge, cocktail bar possible. 10 rooms. Annex. 5 bedrooms with baths. 5 duplexed cabins, large 4 bedroom home, private sandy beach. Real buy $135,000

MOTEL-TRAILER SITE

(Seaview), approximately 10 acres on sewer. Modern 3-bedroom home. Barns. Bargain at $79,000

MOTEL POTENTIAL

2 acres in centre of Brentwood (near Butchart Gardens and best salmon fishing grounds) $41,000

JOHN BISHOP
ROYAL OAK PROPERTIES LTD.

Specialists in Waterfront and Luxury Homes, Acreage and Development
TRADES—APPRAISALS—RE-FINANCING
4514 West Saanich Road
(Near Royal Oak Shopping Centre)
Phone 479-1667 (9-5); Res. 656-2308
24 Hrs.: 385-0022

PEMBERTON HOLMES LTD.
1002 Government St.
Are Pleased to Offer You
TODAY'S BEST BUY!
at
5198 Lochside Drive, Walema

Featuring:
★ 3 Bedrooms with space for 3 more
★ 2 Bathrooms with basic plumbing for one more
★ Large kitchen with room for informal meals
★ Finished recreation room with fireplace

This Beautiful Home will be
OPEN FOR INSPECTION
SAT. 15th MON. 17th MARCH, 2 - 4:30 p.m.
PRICED AT $32,000
Cash to a $20,000 mortgage at 8½% payable $159 month
For Previewing Call
384-8126 MR. GREENE 385-0795

OAK BAY
OPEN HOUSES SATURDAY 2 - 4:30

2067 LORNE TERRACE — ONLY $28,900
SOUTH OAK BAY NEAR SEA AND PARK
An immaculately clean 1,488 square foot home on a fully landscaped, easy-to-care-for lot and providing:
★ THREE BEDROOMS, gracious living room with fireplace, SEPARATE DINING ROOM—all with wall-to-wall carpets.
★ A practical kitchen with NOOK, 4-piece VANITY BATHROOM.
★ Full, high dry basement enclosing drive-in garage, utilities, 2-PIECE BATHROOM and large recreation room with FIREPLACE.
B. E. JEFFERY or A. F. GOWER, 385-7707

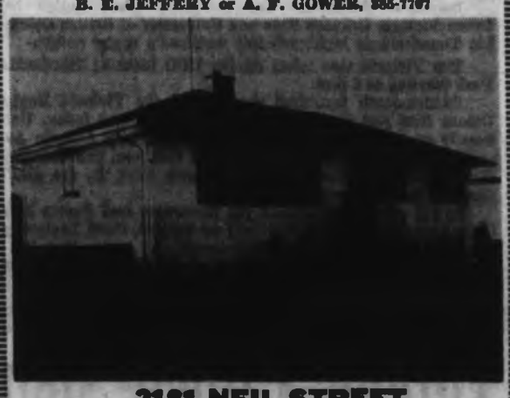

2181 NEIL STREET
LANSDOWNE SLOPE—IMMEDIATE POSSESSION
Completely redecorated, immaculate 3-bedroom family home. Colored plumbing. Excellent kitchen with nook. Full basement with fourth bedroom. Outstanding Value at $27,500
Excellent Terms—Trades Considered
S. SPAVEN or JACK MEARS, 385-7707
Mears, Whyte & Gower Ltd.
2188 Oak Bay Ave.

OAK BAY

Magnificent view of Mt. Baker and Olympics. Approx. half-acre lot. Spectacular home, over 3,500 square feet; spacious living room with raised fireplace, guest-size dining room, family-style kitchen with built-in appliances, five bedrooms, two and one-half bathrooms, large panelled den with fireplace, giant sundeck with complete privacy, 30x18 playroom with built-in music and bar, separate office, intercom system; two-car carport.

$66,500

W. G. MOORE — RES., 592-4570

Montreal Trust
"WHERE PEOPLE ARE IMPORTANT"
VICTORIA OFFICE, 1057 FORT STREET
TEL. 386-2111

These securities having been sold publicly, this announcement appears as a matter of record only.

New Issue

DAWSON DEVELOPMENTS LIMITED
(Incorporated under the laws of the Province of British Columbia)

250,000 Shares
(without nominal or par value)

Price: $5.00 per share

A prospectus is available upon request to our nearest office.

RICHARDSON SECURITIES OF CANADA

HEAD OFFICE: WINNIPEG
VICTORIA, VANCOUVER, PRINCE GEORGE, CALGARY, EDMONTON, LETHBRIDGE, MEDICINE HAT, REGINA, SASKATOON, MOOSE JAW, SWIFT CURRENT, BRANDON, WINNIPEG, KENORA, WINDSOR, CHATHAM, LONDON, KITCHENER, GALT, SIMCOE, HAMILTON, TORONTO, KINGSTON, OTTAWA, MONTREAL, QUEBEC CITY, FREDERICTON, SAINT JOHN, MONCTON, SUMMERSIDE, CHARLOTTETOWN, DARTMOUTH, HALIFAX, LONDON, ENGLAND.

Tall Sharon Chaney (53), Cherie Martin (44) and Beverley Clenighan (33) of Windsor have this rebound under control in the early going of the opening game of the Canadian senior women's basketball championships. However, things changed for the better for Manitoba's Leslie Hamerton (21), Jo Ann Schultz (20) and Janice Riel as the St. Vital Grads won 60-50.—(Jim Ryan photo)

Maplettes, St. Vital Score Wins In Openers of Basketball Finals

By KEVAN HULL

Victoria Maplettes opened defence of the Canadian senior women's basketball championship with little trouble Friday at University of Victoria, yielding the first basket and then rolling to a 68-55 victory over University of New Brunswick Red Bloomers.

They were joined in today's winners' bracket semifinal of the double-knockout competition by Manitoba's St. Vital Grads, who rallied for a 60-50 victory over Windsor N. and D.

The morning's games go at Oak Bay Senior High School with the losers meeting in an elimination game at 9:00 and the winners meeting at 10:30. Winner of the early game meets the loser of the second game tonight at UVic at 8:30 for the right to enter the final.

Rookie coach Jack Lusk's Maplettes, who won the title as Rawlings last year, got off to a quick start against the students, yielding the first basket and then firing 11 straight points.

USES BENCH STRENGTH

Lusk was able to use his bench to good advantage throughout the game but scoring star Mary Coutts was still able to top all players for the evening with 20 points despite her limited playing time.

Angie Radanovich and Arlene Wallwin each added 15 points for Maplettes, who were often able to get away second and third shots against the smaller New Brunswickers.

Leckie Langley, a five-foot, three-inch guard, caught fire for Red Bloomers in the second half, scoring 15 of her 17 points as the visitors outscored Victoria, 30-28, in the final 20 minutes.

FOULS CONTRIBUTE

Fouls played a major part in the St. Vital victory. Two of Windsor's top players fouled out with more than eight minutes to go. Standout defensive player Pat Harrison went with 10 minutes and five seconds left and Cherie Martin, who had 12 points, left with 8:54 to go and the score, 43-40 in favor of Manitoba.

Windsor jumped off to a 20-11 lead midway through the opening quarter. But Manitoba started to find the shooting range behind guard Diane Theberge and forwards Jo Ann Schultz and Leslie Hamerton, taking a 30-29 lead at the intermission.

Miss Hamerton ended with 15 points, Miss Theberge had 14 and Miss Schultz, 13.

Beverley Clenighan matched Miss Martin's total of 12 points for Windsor.

* * *

WINDSOR (50)—Mary Kern 9, Margaret Hickson 9, Madeline Chase, Beverley Clenighan 12, Carmen Eaton 2, Patricia Harrison 2, Elizabeth Thompson, Cherie Martin 12, Sharon Chaney 4, Nancy Conkle.

MANITOBA (60)—Jo Ann Schultz 13, Jean Wood 8, Doreen Glenn, Laurie Levielle, Gina Nufeld, Janice Riel 2, Diane Theberge 14, Laurie Watson 7, Marion Doyle 1, Leslie Hamerton 15.

NEW BRUNSWICK (55)—Linda Lowe 1, Joyce Douthwright 9, Leslie Olmstead 9, Karen Lee 8, Leckie Langley 17, Diane Schroeder 3, Bunni Nurmi, Sandra Humes 1, Carolyn Savoy, Mary Ann Aitkenhead 7.

VICTORIA (68)—Mary Coutts 20, Angie Radanovich 15, Arlene Wallin 15, Gail Bonner, Doreen Lusk, Sylvia Campbell, Diana Brosuk 9, Marg Foreman 5, Marilyn Johnston 4, Irene Smith 2.

McKechnie Cup Semifinal Tops Weekend Rugby Play

Sunday's McKechnie Cup semifinal round match between Victoria Crimson Tide and University of British Columbia Thunderbirds highlights this weekend's rugby action.

The Victoria side takes on the UBC team at Macdonald Park starting at 2 p.m.

Sudden-death semifinal matches of the Victoria Rugby Unions first and second divisions will be played today. University of Victoria Vikings take on James Bay Athletic Association at Gordon Head beginning at 2:45 p.m. and Oak Bay Wanderers meet Castaways at Layritz Park in the other first division match starting at 2:00.

In the second division, UVic Norsemen and James Bay Crusaders meet in one semifinal at Gordon Head beginning at 1:30 p.m. while Oak Bay Wanderers and James Bay Barbarians are the participants in the other semifinal in a 2 p.m. start at Macdonald Park.

Totems Clinch Spot In WHL Playoffs

	P	W	L	T	F	A	Pts.
Portland	65	35	15	15	246	171	85
Vancouver	66	31	22	13	225	190	75
San Diego	66	30	25	12	238	230	72
Seattle	66	29	27	10	207	215	68
Denver	66	21	38	7	231	272	49
Phoenix	65	18	36	11	173	226	47

Next games: Tonight—Seattle at San Diego; Phoenix at Portland.

Seattle Totems whipped Phoenix Roadrunners, 7-3, Friday night at home to clinch a playoff berth in the Western Hockey League.

Portland Buckaroos stretched their league lead over Vancouver Canucks, who have six games remaining in the schedule, to 10 points by topping the Canucks, 4-2, in Vancouver.

San Diego outscored Denver, 7-6.

PORTLAND 4, VANCOUVER 2

FIRST PERIOD

1. Vancouver, Hannigan (Bathgate, Lunde) 11:45.
2. Portland, Van Impe (Schmautz, Kearns) 19:40.

Penalties—none.

SECOND PERIOD

3. Vancouver, Hall (McKenny, Barlow) 3:11.
4. Portland, Johnson (Pearson) 16:48.

Penalties—none.

THIRD PERIOD

5. Portland, Schmautz (Jones, Saunders) 14:52.
6. Portland, Van Impe (Jones) 18:38.

Penalties—Donaldson (P) 1:29, Lemieux (V) 2:18, Cherry (V) 14:48.

Stops:
Kelly (P) .... 11 9 9—29
Gardiner (V) .... 8 10 10—28
Attendance 12,408.

PHOENIX 3, SEATTLE 7

FIRST PERIOD

No scoring.

Penalties—Kilpatrick (S) 8:10; Payette (P) 8:38; Heiskala (S) 7:28; Lamoureux (P) 12:28; Ward (S) 14:47.

SECOND PERIOD

1. Seattle, Lund (Larose, Powers) 8:02.
2. Seattle, Heiskala (Stratton, Ward) 9:41.
3. Seattle, Dineen (Chiz, Leonard) 12:04.
4. Seattle, Powers (Lund, Ward) 13:02.
5. Seattle, Lund (Powers, Boileau) 14:21.
6. Seattle, Holmes (Stratton, Ward) 16:41.

Penalties—Dunville (P) 7:04; Polanic (P) 14:50; Ward (S) 16:51.

THIRD PERIOD

7. Phoenix, Kabel (Charlebois, Shaw) 3:49.
8. Phoenix, McVie (Payette, Cote) 5:43.
9. Phoenix, Polanic (Erickson) 11:02.
10. Seattle, Leonard (Dineen, Chiz) 16:19.

Penalties—None.

Stops:
Charron (P) .... 10 15 10—35
Armstrong (S) .... 9 7 9—25
Attendance 3818.

DENVER 6, SAN DIEGO 7

FIRST PERIOD

1. San Diego, O'Ree (Carmichael, Faulkner) 6:31.
2. Denver, Miller (Cunningham, Mavety) 9:41.

Penalties — Miller (D) 5:57; Champoux (SD) 8:56; Schella (D) 13:43.

SECOND PERIOD

3. Denver, Topoll (Foley, Redahl) 5:56.
4. San Diego, O'Ree (Faulkner, Carmichael) 8:22.
5. San Diego, Ronson (Ehrenverth, Eagle) 8:57.
6. San Diego, O'Ree (Faulkner, Hunt) 11:50.

Penalties — Holdaway (D) and MacMillan (SD) (minors, majors) 11:04; Miller (D) 12:58.

THIRD PERIOD

7. San Diego, Nicholson (Stanfield) 8:02.
8. San Diego, Hynes (MacMillan, Hucul) 10:57.
9. Denver, Martin (Miller) 11:35.
10. Denver, Miller (Carter, Martin) 12:23.
11. San Diego, O'Ree (Faulkner, Carmichael) 13:23.
12. Denver, Cunningham 15:36.
13. Denver, Vejprava (Johnson, Hoekstra) 18:45.

Penalties — Schella (D) and Hucul (SD) 5:16; Schella (D) 10:15; Miller (D) 18:58.

Stops:
Farr (D) .... 10 5 7—25
Champoux (SD) .... 9 6 7—22
Attendance 5462.

SOLUNAR TABLES
WHEN TO FISH OR HUNT
by Richard Alden Knight

According to the Solunar Tables calculated for this area, the best times for hunting and fishing today and tomorrow will be as follows (Times shown are Pacific Standard Time):

TODAY

A.M.		P.M.	
Minor	Major	Minor	Major
2:50	8:55	3:05	9:20

TOMORROW

3:35	9:45	3:55	10:05

Major solunar periods, lasting 1½ to 2 hours, dark type.
Minor periods, shorter in duration light type.

Alberta Finishes Unbeaten

FINAL STANDING

	W	L
Alberta	10	0
Newfoundland	7	3
Saskatchewan	7	3
Quebec	6	4
British Columbia	6	4
Nova Scotia	4	6
New Brunswick	3	7
Ontario	3	7
Manitoba	3	7
Northern Ontario	3	7
Prince Edward Island	3	7

KITCHENER Ont. (CP) — Alberta was presented with the O'Keefe Cup Friday afternoon after defeating New Brunswick, 9-7, in the final round of the Canadian mixed curling championship.

The Edmonton crew, skipped by Don Anderson, with Bernie Hunter playing third, Bill Tainsh second and Marion Weir lead, had won the title in the 10th round of the competition Thursday night.

The victory Friday gave Alberta a 10-0 won-lost record for the 11-rink round-robin tournament.

In other last round games, B.C. topped Manitoba, 9-4, Northern Ontario defeated Ontario, 8-4, Saskatchewan trimmed Newfoundland, 9-5, and Prince Edward Island edged Nova Scotia, 8-7.

O.C. Soccer

LONDON (CP) — Results of Friday's soccer matches:

ENGLISH LEAGUE
Division I
West Ham 5, Coventry 2.
Division II
Hull 0, Oxford 0.
Millwall 1, Sheffield United 0.
Division III
Crewe 0, Shrewsbury 1.
Gillingham 1, Barnsley 1.
Reading 1, Plymouth 2.
Southport 2, Tranmere 2.
Watford 2, Northampton 0.
Division IV
Colchester 1, Chester 1.
Scunthorpe 0, Doncaster 1.

Some Sparkle Missing But Cougars Still Win

Victoria Cougars, missing the offensive sparkle that marked their Vernon runaway still managed a 3-1 win over Penticton Broncos in the first game of the B.C. Junior "A" finals last night at Memorial Arena.

Getting generally good games out of most of their players — and some scintillating play by goalie Ron Grahame — the Cougars used muscle rather than finesse to impress 2725 fans.

Adrian Blais, Bruce Cowick and Dave Williams provided the goals — none of them pretty — while pesky Reg Cherenko got Penticton's only score.

FEUDS DEVELOP

A fair number of feuds built up throughout the game to promise an exciting series that resumes at the arena tonight.

Gerry Bond and scoring champion Ed Hays were fencing, while Dave Williams scrapped his way through a variety of opponents, including Penticton's Jack Taggart, who didn't look too improved off last year's great play after a season with the Canadian Nationals.

SCORELESS BUT EFFECTIVE

Grant Evans, held pointless at home for the first time in 22 games, still played a heads-up game, dishing out some pretty passes and doing his full share of the checking.

Nowhere did the Cougars exhibit their muscle better than in front of Grahame. It was downright dangerous for Broncos to take up position threatening the all-star goaltender. And through all the action Cougars picked up only six minor penalties to Penticton's five.

QUICK RECOVERY

Cougars returned to some serious defensive lapses to give the Broncos their best chances by letting wingers in behind the defence occasionally and missing chances to clear. But they recovered quickly in most cases as Grahame shone.

Penticton got its only goal when Taggart came out of the penalty box to pick up a pass behind the defence. Although Cougars came back fast, Taggart and Hays combined in a fine passing play that brought both men in front of Grahame, who again turned them back. But Cherenko drove in to beat a helpless Grahame on the rebound.

COUGARS' OPENER

Murray Kennett got Victoria started on the scoresheet after five minutes of the first period when he lobbed a shot in behind the defence that was partially controlled by Lonny Miles and Len Barrie until Blais could push it home. About five minutes later Bond drove a scorcher from the point that was tipped in by Cowick while Williams was feuding in front of a distracted Al McLelland in the nets.

SCORELESS SECOND

There was no scoring in the second period, and Victoria's final period clincher was a fluke. Evans was a gadfly in front of the net before missing his chances and dumping it behind the net. Williams stole the puck, circled, and just managed to drift the puck toward the near corner of the net and in for a goal that McLelland never saw. Despite giving up three goals, the tiny Penticton goalie earned his spurs on a number of occasions.

Victoria again got yeoman service from its two defence pairings of Laurie Moore and John Van Horlick, plus Bond and Kennett. Skip Casler saw only brief service, while picking up some experience. Among the forwards, Miles impressed with rugged two-way duty that included dangerous rushes.

Both teams seemed to come through the game healthy although Tom Madden, a standout on defence for Broncos, was hobbled late in the game when he stopped a vicious slap shot on the ankle from Doug Gibson.

* * *

FIRST PERIOD

1. Victoria, Blais (Miles, Barrie) 5:29.
2. Victoria, Cowick (Van Horlick, Bond) 10:11.
3. Penticton, Cherenko (Hays, Taggart) 18:04.

Penalties—Mercredi (P) 3:38; Van Horlick (V) 7:16; Taggart (P) 15:50.

SECOND PERIOD

No scoring.

Penalties—Williams (V) 3:39; Hays (P) 4:31; Jackson (P) 7:49; Gibson (V) 7:49; Whitlam (P) 18:07.

THIRD PERIOD

4. Victoria, Williams 2:07.

Penalties—Van Horlick (V) 5:08; Williams (V) 7:58; Cowick (V) 15:51; Taggart (P) 16:20.

Stops:
McLelland (P) .... 7 10 10—27
Grahame (V) .... 12 4 18—34
Attendance 2725.

Stockers and Vikings Will Meet in Final

Stockers North American and University of Victoria Vikings advanced to next Friday's best-of-five Vancouver Island Hockey League finals by posting one-goal margins over their opponents at Esquimalt Sports Centre Friday. Stockers defeated Butlers, 3-2, and Vikings edged Queen's Own Rifles, 4-3, before 1084 fans to take the best-of-three series, 2-0, after opening game ties.

Dennis Ferrill fired two third-period goals which gave Stockers a 4-2 lead. Don Robinson got one back with only 42 seconds remaining in the game. Brian Whitten scored for the winners in the first period and Frank Colburn replied for Butlers.

Stan Ruzicka's open-net goal, with Viking teammate Mick Brown in the penalty box, came with only 14 seconds left in the game and Rifles' goalkeeper Joe Rozon pulled in favor of a sixth attacker. A tie game would have given the series to Vikings, who had won the only game of the series to that point. Greg Gow scored twice for the winners and Brown added the other. Pete Okopski, George Ede and Len Desjardins were the Rifles' marksmen.

* * *

STOCKERS 3, BUTLERS 2

FIRST PERIOD

1. Stockers, Whitten (Shkwarok) 10:40.
2. Butlers, Colburn (Davidson) 18:00.

Penalties—Meyers (B) 8:05; Griff (B) 9:45.

SECOND PERIOD

No scoring.

Penalties—Mullin (S) 7:25; Sproule (S) 10:00; Colburn (B) 12:15; Lancaster (S) 19:02.

THIRD PERIOD

3. Stockers, Ferrill (Bergman, Sproule) 8:25.
4. Stockers, Ferrill (Walz) 18:35.
5. Butlers, Robinson (Meyers, Anderson) 19:18.

Penalties — Bergman (S) 18:46; Shkwarok (S) and Kos (B) 19:31; Mullin (S) 19:51.

Stops:
O'Neill (S) .... 5 10 7—22
Hastings (B) .... 13 6 9—28

VIKINGS 4, RIFLES 3

FIRST PERIOD

1. Rifles, O'Kopski (Desjardins, Benko) 6:15.
2. Vikings, Gow (Buie, Westover) 9:20.
3. Vikings, Brown (Harper, Ruzicka) 19:00.

Penalties — none.

SECOND PERIOD

4. Vikings, Gow (Ruzicka, Buie) 5:00.
5. Rifles, Ede (Murphy, Taillefer) 5:45.
6. Rifles, Desjardins 18:00.

Penalties — Ede (R) 6:40; McAvoy (V) 13:10; Harper (V) 16:56.

THIRD PERIOD

7. Vikings, Ruzicka (Foreman) 19:46.

Penalties — Gow (V) 8:25; Gidden (V) 8:25; Brown (V) 17:56.

Stops:
Leggett (V) .... 8 8 12—28
Rozon (R) .... 9 9 10—28
Attendance 1084.

Hubettes Gain Final

SURREY (CP)—Laurie Sawden scored 16 points in each of two games Friday as she continued to lead Nanaimo Hubettes undefeated to the final of the provincial girls high school basketball championship.

Nanaimo outclassed Hope, 45-20, in the quarterfinals Friday morning, then went on to edge New Westminster, 38-30, in the semifinal.

In the other semifinal, Salmon Arm defeated Claremont, 45-25.

Salmon Arm plays Nanaimo tonight for the provincial championship while New Westminster and Claremont battle for third place.

Other Friday scores:

New Westminster 46, Mennonite Educational Institute 37; Salmon Arm 36, Kamloops 23; Claremont 31, Richmond 29; Penticton 27, Prince George 20; Trail 35, John Oliver 20; Queen Elizabeth 21, Fernie 17; Oak Bay 38, Prince Rupert 7.

Win Openers

Lansdowne defeated Central, 26-16, St. Ann's beat Wellington, 43-35, A. W. Neil of Port Alberni edged Gulf Islands, 29-27, and Campbell River trounced S. J. Willis in opening games Friday in Vancouver Island girls junior high school basketball tournament at Central Junior High.

Seven games today wind up the tournament, the first starting at 9 a.m. and the last beginning at 8:30 p.m. at Central.

Van Isle All-Stars

All-star selections of the Vancouver Island Hockey League were announced Friday night at Esquimalt Sports Centre.

First team: Brian O'Neil, Stockers, goal; Brian Whitten, Stockers, and Bill Gidden, Vikings, defence; Len Desjardins, Rifles, centre; George Ede, Rifles, left wing; Terry Foreman, Vikings, right wing, and John Merrifield, Stockers, coach.

Second team: Jack Leggett, Vikings, goal; Tod Barnes, Rifles, Dunc McLean, Butlers, Stan Ruzicka, Vikings, defence (Barnes and Ruzicka finished in a tie in the voting); Paul Bion, Vikings, centre; Mike McAvoy, Vikings, left wing; Les Bergman, Stockers, right wing, and Harry Groom, Rifles, and Bill Shuetz, Butlers, co-coaches.

Macdonald Registers Upsets In Victoria Club Men's Spiel

Gus Macdonald of the host club wasn't among the favorites when play started Wednesday night in the annual men's bonspiel at the Victoria Curling Club but he was among the four skips still unbeaten when play went into Friday night's late draws.

No only was Macdonald, skipping his club rink of Barry Walker, Brian Coutts and Orval McGregor, one of the four rinks with 4-0 records and out to the semi-finals of the primary Colonist event but he made it over the roughest road.

GIANT KILLERS

In the toughest half of the draw, Macdonald knocked over three highly-rated combinations on his way to the jewellry.

He started by shunting Ivan Wood into the Hudson Bay event, then created his first stir by knocking over the Courtenay-Campbell River combination entered as Block Bros., skipped by zone-winner Art Mayers and including former zone champion Dave Patterson.

Next victim was Lloyd Larson's Crest Motel entry, which started as one of the favorites. Then followed a quarter-final win over Barry Harvey of Victoria, trying his hand as a bonspiel skip with an impressive-looking supporting cast.

ARMSTRONG NEXT

Macdonald's semi-final opponent in the Colonist event is Jim Armstrong, former provincial schoolboy champion and a Vancouver Island zone winner this season.

Fred Duncan of Duncan and Vancouver-veteran Monty Montgomery are the other unbeaten skips.

Eight other rinks reached the prize stage during Friday's play. Out to the fours of the Hudson Bay event with one loss followed by three victories are rinks skipped by Bert Booth, Bill MacLean and Doug Conn of the Victoria Curling Club and Harvey Thomson of Esquimalt.

In the semi-finals of the tertiary event on the Colonist side of the double-Chisholm draw are C. Schiller, and Bob Murray of Victoria, Bob Cummings of Port Alberni and Block Bros.

COLONIST EVENT (A)

Carmichael (V) 11, Flynn (V) 4.
Duncan (D) 10, Knowles (V) 9.
Harvey (V) 10, MacKenzie (V) 7.
Holmes (V) 12, Buck (V) 10.
Armstrong (V) 13, Robertson (V) 2.
Macdonald (V) 8, Larson (V) 6.
Montgomery (Van) 9, Inglis (V) 8.
Trueman (V) 8, Sturrock (V) 6.

QUARTERFINALS

Duncan (D) 8, Trueman (V) 6.
Armstrong (V) 8, Carmichael (V) 4.
Montgomery (Van) 9, Holmes (Van) 6.
Macdonald (V) 8, Harvey (V) 4.

TIMES EVENT (B)

Dwernychuk (V) 7, Tang (V) 6.
A. Coffey (V) 7, Barkley (V) 3.
Woodley (CR) 9, McIntosh (V) 4.
Kathol (V) 10, English (Van) 9.
Wood (V) 10, Renfrew (V) 6.
Flynn (V) 8, MacKenzie (V) 7.
Larson (V) 10, Robertson (V) 4.
Hill (V) 9, Sexton (V) 7.

HUDSON'S BAY EVENT (C)

Booth (V) 11, Wood (V) 3.
H. Thomson (V) 12, Renfrew (V) 8.
Houghton (V) 9, Sexton (V) 8.
A. More (V) 7, Hill (V) 5.
K. O. Moore (V) 18, Keyes (Van) 2.
MacLean (V) 9, P. Thompson (V) 8.
Beasley (V) 8, Wilkinson (V) 3.
Conn (V) 9, Oster (V) 8.

QUARTERFINALS

H. Thompson (V) 11, A. More (V) 3.
Booth (V) 7, Houghton (V) 3.
MacLean (V) 8, Beasley (V) 6.
Conn (V) 10, K. O. Moore (V) 7.

COLONIST TERTIARY EVENT (E)

G. Moore (V) 8, A. Coffey (V) 7.
Cummings (PA) 12, Barkley (V) 4.
A. Dixon (V) 13, Dwernychuk (V) 2.
Busby (V) 12, Tang (V) 4.
Hooey (V) 13, J. Dickson (V) 3.
Block Bros. (CR) 9, Matheson (V) 2.
Mossop (V) 10, Siddall (V) 9.
Hiller (Van) 9, McIntosh (V) 6.
Law (V) 10, Kathol (V) 9.
Morris (V) 10, Kearns (V) 9.
Schiller (V) 11, Woodley (CR) 10.
Goulson (Van) 8, Callbeck (V) 7.
Charlton (Van) 9, English (Van) 8.
Weir (V) 7, Jensen (Van) 6.
Murray (V) 8, Tellier (V) 5.
Daniel (V) 12, Hearn (V) 10.
Cummings (PA) 11, G. Moore (V) 8.
Busby (V) 10, A. Dixon (V) 9.
Hooey (V) 8, Mossop (V) 5.
Hiller (V) 11, Hiller (Van) 3.
Charlton (V) 9, Law (V) 8.
Block Bros. (CR) 10, Morriss (V) 8.
Goulson (V) 10, Daniel (V) 5.
Murray (V) 8, Weir (V) 3.
P. Thompson (V) 10, Keyes (Van) 8.
Sturrock (V) 12, Inglis (V) 9.
Kearns (V) 6, Matheson (V) 5.
Callbeck (V) 10, Hearn (V) 6.
J. Dickson (V) 8, Siddall (V) 7.
Knowles (CR) 10, Buck (V) 4.
Oster (V) 13, Wilkinson (V) 5.
Tellier (V) 10, Jensen (Van) 8.
Law (V) 7, Weir (V) 6.
Morriss (V) 11, D. Dixon (V) 8.
Hiller (Van) 9, Daniel (V) 4.
G. Moore (V) 8, Mossop (V) 7.

QUARTERFINALS

Murray (V) 11, Goulson (Van) 2.
Cummings (PA) 10, Busby (V) 5.
Block Bros. (CR) 10, Hooey (V) 9.
Schiller (V) 11, Charlton (Van) 8.

Third Berth To Nanaimo

NANAIMO — Nanaimo trounced Courtenay, 75-48, Friday to earn a berth in the B.C. High School boys basketball tournament in Vancouver next week. Oak Bay and Victoria High won berths last weekend and Friday's playoff was to determine the third Island representative. Rich Kazanowski with 24, Ed Robertson, 19, and Mark Pratt, 17 led the winners. Fred Witzel scored 14 for Courtenay.

Field Hockey Semis Today

Vancouver Island Ladies Field Hockey Association is holding three matches at Lansdowne Junior High School today including two league semifinals.

Oak Bay plays UVic at 1:30 p.m. and Mariners play Varsity at 3 p.m. in the semis while Sailors and Grasshoppers meet in the exhibition game at 2 p.m.

MEMORIAL ARENA
JR. "A" HOCKEY PLAYOFFS
TONITE
8:30 p.m.
Penticton Broncos
Versus
Victoria Cougars
Adults, $1.50
Children, Students, O.A.P., $1.00
All Seats Reserved
Tickets on sale daily, 9-5, at Arena Box Office and Price & Smith, 683 Yates Street.

Young Volleyballers ... ... Eye Olympic Games

City Girl Joining 'Wonder' Team

By KING LEE

Sue Holland, a 16-year-old Victoria High student, joins the amazing Grosvenor Volleyball Club of North Surrey Thursday to go to Montreal to compete in the Canadian Junior Women's Volleyball championships and to participate in making a film on how the game should be played.

The five-foot, ten-inch grade 11 student was spotted by the Grosvenor club coach, Bev Boissery, when the mainland group played Victoria High in an exhibition match in January and approached Miss Holland's coach, Judy Bourne.

"Sue's an all-round athlete at the school, taking part in cross-country, track, basketball as well as volleyball," said Mrs. Bourne.

Although only in operation for a year and three months, the Grosvenor Volleyball Club, with girls from nine to 13, has a reputation which is Canada-wide and also ranges south to California.

Successful against elementary and high school volleyball squads and holding its own against university opponents, the Grosvenor team has dedicated itself to representing Canada at the 1976 and 1980 Olympic Games.

A special invitation was extended to the team to compete in the national junior championships by Professor Charles Cardinal of the University of Montreal.

The invitation also includes a demonstration at the annual provincial physical education instructors convention before about 600 people. The Montreal Volleyball Association will also use the team as the model in the instructional film being produced.

Word of the team's ability reached the United States national volleyball team, which led to an invitation to go to California for six weeks last summer to attend a clinic and play exhibitions.

The team came into being a little more than a year and a half ago when Mrs. Boissery saw that a grade five student at Grosvenor School needed something to keep her interest in education. The girl had the qualities of an excellent athlete, so the teacher tried getting her interested in various sports before hitting on volleyball.

From that point on, the Grosvenor team has been built around the girl.

With Miss Holland as the "oldster" on the team at 16 the Grosvenor Volleyball Club enters the national tournament for girls under 18 years old, not only as the youngest team in it, but also ranked in the top three of the 10 teams.

Sue Holland

Norm Boden In Contention

Because one of his scores was accidently missed by officials, Norm Boden of Cowichan was erroneously omitted from contendership in the Spring District Golf Medal.

Boden, with rounds of 77 at Victoria Golf Club and 70 last week at Royal Colwood, leads the field with 147, two strokes ahead of Mike Gray of Uplands.

Final round is scheduled for Gorge Vale on Sunday.

Moment of Brilliance ... *... Topples Defending Brentwood*

Claremont Wins Island Rugby Title

Claremont Spartans won the Vancouver Island high school rugby championship with a brief moment of brilliance Friday in an otherwise lacklustre final with Brentwood College at Centennial Stadium.

Standoff Dave Kyle stunned the defending champions and 1,000 fans four minutes from the end of the first half when he scored a drop goal from 20 yards out to provide Spartans with the winning points in the 6-3 decision.

It was an unusual match and perhaps coach Ed Kubek of Spartans, who captured the Thompson Cup for the first time, summed it up best.

"They kept winning the ball but we took it away from them," he said.

Indeed, College's hooker Tim Osler was the dominant factor in set scrums, winning the ball for his backs for the first 12 scrumdowns and holding a wide margin over all.

The Brentwood forwards also dominated the lineouts, but once presented with the ball, their three-line couldn't muster a cohesive attack against the Spartans.

MORE AGGRESSIVE

Claremont's backs were more aggressive both running and tackling throughout the match and this, plus the hard-pressing tactics of the forwards in the loose, swung the advantage to the Victoria side.

At the start, it appeared that College might have just a bit too much in the fundamental department, earning a try by forward Barry Smith down the left touchline with only four minutes gone.

TIED SCORE

However, Casey Walt, who tried to shoulder Smith out of bounds rather than make sure with a tackle on the Brentwood scoring play, tied the game 25 minutes later with a 40-yard penalty goal.

Despite the edge gained by the scrum in the first half from set plays, Brentwood found itself in its own end for most of the opening 40 minutes.

SAGGED A BIT

Claremont sagged a bit in the second half to give Brentwood a territorial edge, but the Spartans came up with steady tackling whenever College threatened near the end line.

Smith and captain Mike Kirby of Claremont cracked skulls in a collision late in the second half but both managed to return to action, Kirby taking a while longer.

Centre Dean Sawyer, who did not get enough of the ball, and eighth man Philip Arnoldi, the captain, were the steadiest of the losers and engineered some heady plays.

Wings Glen Robinson and Ray Thornber and centre Ron Bickford had some good runs for Spartans.

Claremont's victory earned them the right to meet the Mainland champions for the B.C. title in the fall.

BRENTWOOD: Scrum — Tim Osler, Bill Van der Straten, Jim Brittan, Gord Southam, Rob Hindson, Guy Milligan, Barry Smith, Philip Arnoldi; backs — Maurice Stanley, Don Wood, Philip Ross, Dean Sawyer, Peter Scarrow, Brian Hawksworth, John Rook.

CLAREMONT: Scrum — Casey Walt, Bob Sigurdson, Mike Kirby, Wayne Scotney, Gerry Tutte, Don McLaren, Bob Thomas, Dave Finlay; backs — Don Hewlett, Dave Kyle, Ron Bickford, Mac Stobbsen, Ray Thornber, Glen Robinson, Dave Sutherland.

—Jim Ryan

Captain Kirby (centre) leads Claremont striped shirts in loose.

Crawford Grabs Golf Lead Balding Third After 66

PENSACOLA, Fla. (AP) — Dick Crawford, who has never led in a tournament in seven years on the pro tour, shot a sizzling 67 Friday to seize a one-stroke lead after the second round of the $100,000 Monsanto open golf tournament with a 36-hole total of 135.

Al Balding of Toronto had a better round, shooting a 66 to go with Thursday's 71. He was in a three-way tie for third place with 137.

Crawford, 29-year-old two-time college champion who started the second round one shot off the pace, toured the par 71 Pensacola Country Club course with six birdies.

His performance gave him a one-stroke margin over Lee Trevino, who shared the first-round lead; Ken Still; rookie Grier Jones; Ray Floyd, and Jim Colbert.

Crawford, whose best finishes have been second at Atlanta in 1967 and second in the Mexico Open in 1963, said the turning-point of his round could have come on the third hole, where he scrambled for a par 4 with an 18-foot putt after hitting into the woods.

Trevino—the first round leader at 67 with Tommy Aaron, newcomer Larry Hinston, and Australian Bruce Crampton—shot a 38 on the first nine Friday, but birdied three of the last four holes for a 69 and 136 total to move back into contention for the $20,000 first prize.

Crampton had an even-par 71 to join at 138 a group which included South African Gary Player, who is making his first U.S. start of the year. Player shot 68 Friday. Wayne Vollmer of Vancouver shot another respectable 70 for a 140 total and a eight-player tie for sixth place.

Wilf Homenuik of Winnipeg and Alvie Thompson of Toronto each had 145. Homenuik shot a 70 and Thompson a 71.

★ ★ ★

Dick Crawford	68-67—135
Jim Colbert	69-67—136
Ray Floyd	70-66—136
Grier Jones	69-68—136
Ken Still	73-65—138
Lee Trevino	67-69—136
Tommy Aaron	67-70—137
Al Balding	71-66—137
Bill Garrett	69-68—137
Deane Beman	70-68—138
Bobby Cole	72-66—138
Bruce Crampton	69-71—138
Dale Douglas	69-69—138
Gene Ferrell	70-68—138
Larry Hinson	67-71—138
Rives McBee	71-67—138
Gary Player	70-68—138
Doug Sanders	69-69—138
Dudley Wysong	69-69—138
Julius Boros	69-71—139
Dick Hart	71-68—139
Orville Moody	74-65—139
Charles Sifford	71-68—139
Wayne Vollmer	70-70—140
Bill Zeinicki	70-70—140
Wilf Homenuik	75-70—145
Alvie Thompson	74-71—145
Bob Panasuik	75-72—147

$5 UP LEAVE YOUR INCOME TAX WORRIES TO US!
B.C. Stenographic Tax and Accounting Services
Office: 386-6623, Room 8
Open Eves., 918 Gov't St.

HILLSIDE TIRE CENTRE
NOW AT YOUR HILLSIDE TIRE CENTRE
GOODYEAR POLYGLAS TIRES
For Safety, Performance—
See Them All Now at 1031 HILLSIDE
386-0214

LIMITED TIME OFFER
21-DAY TOUR TO LONDON
April 22 to May 13
including
TICKETS TO THE English Soccer Cup Final AT WEMBLEY, APRIL 26
$442 FROM VANCOUVER RETURN
Investigate This Outstanding Offer NOW
Limited Number Of Seats Available
"Burritt people make every travel moment count"
BURRITT
635 Yates St. 386-7574
Contact Ken Hibbert

"Scalp tension, a sign of the times, is one cause of your hair loss," says trichologist M.D. Harrison to balding man. Harrison directs the famous Harrison Hair and Scalp Specialists, whose main office is in Vancouver. He is sending a specialist here to advise men how to correct hair troubles by home treatment.

How to save and improve your hair demonstrated by expert here Mon. & Tues.

New home treatment methods for preventing baldness — and demonstrated in Victoria this Monday and Tuesday, March 17 and 18.

This news was released here today by Harrison Hair and Scalp Specialists.

In their announcement, they named staff trichologist Mr. John Giza to conduct the Victoria clinic. Mr. Giza will personally examine hair-worried men and women from 1 p.m. to 8 p.m., Monday and Tuesday, at the hotel Executive House.

EXAMINE YOU

"I want to make it clear that you incur no obligation by seeing Mr. Giza."

"Your only obligation is to yourself — to free your mind of worries about hair loss, dandruff, itching, or other scalp disorders, by learning how to take care of your hair. If your trouble is beyond the scope of Harrison Home Treatment, we will frankly tell you so."

"We always make a personal examination before suggesting any treatment. There is no one cure-all that will correct every one of the 18 scalp disorders that cause most baldness."

WHO CAN BE HELPED?

Will this new treatment cure baldness? "No. We cannot help men who are slick-bald after years of gradual hair loss. But where your scalp still grows hair, we can at least save and improve what you have. Usually, we can grow more hair even where you have only 'fuzz' now."

The important thing is: Don't wait until it's too late!

Best evidence of the success of Harrison treatment is the phenomenal growth behind it. Harrison trichologists hold clinics in all major cities across Canada.

"Our biggest problem is not in doing what we claim to do. But to overcome the average man's initial skepticism is sometimes difficult. He's usually quite desperate — and baldish - by the time he nerves himself to see a Harrison trichologist. He's 'tried everything'. So he starts consoling himself with one of the old superstitions about hair:

That baldness is hereditary; that men naturally lose hair as they get along in years; that nothing can be done to stop hair loss — and a lot of other notions that we know are not true today."

SCALP EXAMINATION

See Mr. Giza in person. Learn how baldness can be corrected, and new hair grown. The new Harrison method permits you to actually correct your baldness and improve your hair in the privacy of your own home.

For an examination and discussion of your hair problems ask the desk clerk at the hotel Executive House Monday or Tuesday between 1 p.m. and 8 p.m. for Mr. Giza's suite number.

You don't need an appointment. Examinations are given in private.

4 SELECT TITLES from THE QUEEN'S PRINTER OTTAWA

THE BEST OF CENTENNIAL IN PICTURES—CANADA 67
Text by Blair Fraser
As fireworks on Parliament Hill died away on the New Year's Eve that ended Centennial Year, Canadians were looking back to the greatest national birthday party ever held anywhere. The pages of this splendid bilingual volume recapture the excitement generated by these celebrations.
Over 300 color and black and white photographs • 192 pages • Big 10½"x13" size.
Paper-bound: $5.00 Cloth-bound: $8.00

CANADA 1968
Dominion Bureau of Statistics
Official handbook of present conditions and recent progress, this publication has been a bestseller since its first edition in 1930. It presents a factual survey of the Canadian scene.
Well written and profusely illustrated, "Canada 1968" is a valuable source of information for anyone interested in the economic, social and cultural development of our country.
Photographs • Maps • Charts
311 pages.
$1.50

FOOD— A LA CANADIENNE
This is a collection of tested recipes, old and new, from Newfoundland to British Columbia. Some are regional, others are favorite dishes throughout Canada. Some were drawn from the past, others are simply very popular ways of serving food produced in Canada. All are worth a try.
84 recipes • Verse, historical notes, food facts • Colourful line drawings • Bilingual • 96 pages • Spiral bound.
$1.00
Canada Department of Agriculture

NORTH
A bi-monthly journal
This magazine, published every two months, is a well of information relevant to an area of challenge and adventure: the Canadian North.
Topics include the Eskimo and his way of life, his health and welfare, his housing and food; his land, its climate, wildlife, resources and administration. Many of the articles are translated from Eskimo syllabics.
Photographs • Maps • Drawings.
Subscription: $3.00 per year
Single copy: 50c
Published by the Department of Indian Affairs and Northern Development

MW MOORE WHITTINGTON LUMBER LTD.
Supplying Quality Building Materials to the Greater Victoria Area for 76 Years

SOMEONE MADE A MISTAKE!
PANEL ROOM
We made a special buy because these sheets of plywood were manufactured ½" short, and we pass the saving along to you.
48" x 95½"
NEW SIMWOOD PANELS
Teak, Walnut, Rosewood
ONLY $6.95 PER SHEET
Compare with Panels Costing $12.00 to $15.00 per sheet!

MW
Exterior or Interior Panelling
EXTERIOR or INTERIOR PANELLING
ASPENITE PANELLING
4'x8'x¼" THICK
This solid, stable, split-proof building panel, with its handsome marble-like surface, may be used for panelling in cottage or mansion, outside or inside, because it is 100% waterproof.
PER SHEET $3.25

Free Roof Racks to Carry Home Your Purchases

IMPROVE YOUR KITCHEN or VANITY COUNTER TOPS
MW SPECIAL
★ NEWER COLORS ★ BETTER COLORS ★
LOOK!
IT'S A ONE PIECE ALL FORMICA TOP!
No dirt-catching metal-covered corners—no nails or screws. We use the latest methods of bending Formica sheets to give you a one-piece top from the front edge to the top of the backsplash. Made to order for your kitchen or bathroom. Call for free estimate.
PER LINEAL FOOT $5.35
Available in length to 10 feet. Minimum order 4 feet.

The Loveliest TILES in Town . . .
Come to Moore Whittington Saturday Morning, Between 9:00 and 1:00, for These!
Regular Price 95c to $1.02 Per Square Foot
SALE PER SQ. Ft. 65c
White and Gold Spun Ceramic Tile
M W — TILE HEADQUARTERS IN VICTORIA
"We Will Loan You the Tools to Complete Your Job"

STORE HOURS: Weekdays 7 a.m. to 5:30 p.m.
Saturdays 9: a.m. to 1:00 p.m.
★ Ample Free and Easy Parking in Our Own Lot ★

MW MOORE WHITTINGTON LUMBER LTD.
2614 BRIDGE ST. Off Bay—Just West of Government Street 386-1331

Lacrosse Troubles

OSHAWA, Ont. (CP) — President Terry Kelly of the National Lacrosse Association says that the league is facing serious problems and could fold.

"I don't know at the moment just what's going to happen," said Kelly in an interview.

Kelly had hoped to put franchises in the Ontario centres of Oshawa, St. Catharines and Brantford this season to replace the Montreal and Detroit entries which folded.

"We can't just move into these cities," he said, however. "People have been operating franchises there for years and we'll have to work something out with the Ontario and Canadian Lacrosse Association if we're to go on."

Agents In Victoria For—

Traveleers Escorted Tours

(Traveleers Club)

You may be one of many who like to travel but are tired of travelling alone. TRAVELLERS, who also have formed a travel club, have arranged many group tours for local people such as yourself. You may now enjoy travelling in the company of others with similar interests and with the security of having a fully-experienced local escort throughout the complete trip.
TRAVELEERS have arranged such a variety of escorted tours that there is bound to be one you cannot refuse. Many are nearly booked, some by repeaters, which confirms the popularity of their tours.

We're Holding Space For You On The Following:

ORIENT TOUR April 6 to 30th, by air to Japan, Hong Kong, Bangkok, Penang, Singapore. $1,495.00 includes about everything.

MARITIMES June 6th to July 1st, by rail and bus. Includes Quebec; Summerside, P.E.I.; Halifax, Maine and Vermont, etc. $635.00.

YELLOWSTONE June 14th to 29th, by charter bus, includes Salt Lake, Bryce and Grand Canyon, Las Vegas, Reno, Portland, etc. $329.00.

LAKE LOUISE June 21st to 28th, by bus, to Kelowna, Rogers Pass, Moraine Lake, Jasper, etc. $163.00.

ALASKA Aug. 4th to 24th, by air, conditioned coach through B.C. to Whitehorse, White Pass and Yukon Railroad, Alaska Ferry. $495.00.

BRITISH ISLES July 6th to 27th, by air and de luxe motor coach, through some of the most scenic parts of Scotland, Ireland and England. First-class hotels with bath, most meals; fully-escorted throughout. $880.00.

EUROPE July 4th to 28th, by air, motorcoach, express train and Rhine steamer; superb hotels, most meals. Visit Scotland, England, France, Italy, Germany, Austria, Holland and Switzerland. $960.00.

HUDSON'S BAY Aug. 4th to 22nd. A thrilling 19-day tour through northern Manitoba to Churchill and return across the golden prairies. An extremely interesting, annual tour almost sold out. $371.00.

MANY OTHER TOURS
SEND FOR FREE BOOKLET

A TRAVELEERS TOUR is one that you will remember while the budget ones you try to forget.

TRAVELEYDEN TOURS LTD.

788 Fort Street 388-4201

Lowly Mets Pummel Cards, Senators Suffer Eighth Loss

The lowly New York Mets showed total disdain for St. Louis' National League champions Friday, pounding the Cardinals, 16-6, in exhibition baseball.

The Mets collected 22 hits with rookie Amos Otis smashing two doubles and a homer and driving in four runs. New York scored seven runs on nine hits in the first inning as the first six batters hit safely against Dave Giusti.

Minnesota won its fourth straight, blanking Atlanta 1-0. The only run of the game came on Frank Quilici's eighth-inning homer.

Washington's exhibition losing streak stretched to eight with Montreal tagging Ted Williams' Senators, 3-1. Jim 'Mudcat' Grant made his debut for the Expos and hurled three scoreless innings.

Luis Tiant, a 21-game winner last year, became the first Cleveland pitcher to work six innings as the Indians downed Seattle Pilots, 4-2, for their fifth straight victory. Tiant allowed one run on four hits.

Billy Conigliaro, Tony's brother, smacked two singles and drove in three runs, helping Boston beat Pittsburgh, 7-4. Jim Bunning worked two hitless innings for the Pirates.

Ron Hansen and rookie Bill Melton hammered home runs, powering Chicago White Sox to a 9-3 victory over Los Angeles. Bill Sudakis homerd for the Dodgers.

* * *

New York (N) .... 700 000 324—16 22 0
St. Louis .... 200 000 022— 6 10 2
Seaver, Matlack (7), Raziano (9) and Grote; Giusti, Hoerner (1), Nelson (5), Hemenda (8) and Ricketts, Adleah (5). Home Runs—New York: Otis, Weiss, Singleton.

Cincinnati .... 000 211 000—3 9 1
Houston .... 000 001 110—2 7 1
Culver, Pena (4), Hudson (7) and Corrales; Reed, Gladding (5), Bonbouquette (8) and Bryant.

Washington .... 000 100 000—1 8 1
Montreal .... 000 011 10x—3 11 0
Howard, Dallas (4), Humphrey (7) and Casanova, Bryan (6); Grant, Guinn (4), Sembara (6) and Bocabella.

Boston .... 001 001 203—7 9 1
Pittsburgh .... 000 006 013—4 8 4
Brett, Landis (6), Wendis (8) and Gibson; Moose, Bunning (4), Hartenstein (6), Kline (8) and May.

Philadelphia .... 000 001 010—2 4 1
Detroit .... 001 002 01x—4 9 0
Fryman, Boozer (4), Lersch (7) and Sullivan; Lolich, Radatz (8), Wyatt (7), Scherman (9) and Freehan.
Home Run—Philadelphia: Lock.

Atlanta .... 000 000 000—0 4 1
Minnesota .... 000 000 01x—1 6 1
Jarvis, Johnson (5), Tompkins (8), and Didier; Morris, Perry (5), Kennedy (7), Grzenda (9) and Roseboro, Sevick (5).
Home Run—Minnesota: Quilicy.

Los Angeles .... 200 001 000—3 8 3
Chicago, (A) .... 110 002 50x—9 7 0
Singer, Armstrong (6), Strahler (7) and Haller, Stinson (7); Abarbanel, Ellis (4), Lazar (7) and Adams.
Home Run—Los Angeles: Sudakis. Chicago: Melton, Hansen.

Cleveland .... 002 000 101—4 6 1
Seattle .... 001 000 001—2 6 2
Tiant, Miller (7), Allen (9) and Fosse; Pattin, Bates (4), Morris (7), Edgerton (9), Click (9) and McNertney.

San Diego .... 131 000 200—6 14 1
Oakland .... 010 201 000—4 9 1
McBean, Kirby (4), Kelly (7) and Breeden; Nash, Bosworth (4), Myer (6), Sprague (8) and Roof.
Home Runs—San Diego: Ferrano. Oakland: Monday.

HOLIDAY ITALIAN STYLE

Six departures—Vancouver to Milano fare includes round-trip jet service on Air Canada and Alitalia Airlines, one night at the Mediolanum Hotel in Milano, a three-week unlimited first class rail pass for travel within Italy—or a three-week rental of a Fiat 850 with 400 kms. included. Total price $485.00

FEATHERSTONE
The Alitalia Travel Agent
(AT THE CROSSWALK ON YATES)
386-6101

PASSPORT PHOTOS
Photostatic Copies of Documents
Jus-Rite Photos 716 Yates St. 384-1852

Santa Anita Race Results

ARCADIA, Calif. — Results of Friday's thoroughbred racing at Santa Anita track and today's entries.

First Race — $4,000 claiming, four-year-olds and up, six furlongs:
Determined Lad (Pierce) $15.80 $7.40 $4.80
Eagles Dynasty (Fires) 8.60 5.80
Paddle Wheeler (Mahorney) 6.60
Also ran: Mr. Leroy, Buz On, Roberto M., Country Match, Lush Life, Mister Ed M., Sir Kent. Time: 1:12 1-5.

Second Race — $4,500 claiming, three-year-olds, six and one half furlongs.
To The Fair (Yanez) $12.20 $8.60 $5.20
Sam's Prince (Pincay) 6.40 4.80
Dantsun Run (Rosales) 12.20
Also ran: Snappy Chrisy, Sobrado, Missie B., Top Eagle, Eastern Idol, John Van Millwood, Launch Pad, Royals Kaled, Prado Shade. Time 1:18 1-5.
Daily Double — Paid $144.60

Third Race — $4,000, maidens two-year-old colts and geldings, three furlongs:
Hanalei Boy $4.20 $3.00 $2.80
Win A Step 5.60 4.80
Astraknight 7.20
Also ran: Gainsterne, Mitzvah Boy, Valley Fox, Without Reason, More Powerful, Prudent Flier, Old Mariner, Attletherockets, Rindy Prince. Time :34 3-5

Fourth Race — $4000 claiming, three-year-olds, six furlongs:
Beckton Hill (Costa) $5.60 $3.50 $3.20
Get Regards (Mahorney) 3.00 4.80
Darabot (Hartack) 3.60
Also ran: Pistol, Broker's Boy, Abd-El Krim, Holmes Grey, Revel's Reward, Lord's Ransom. Time 1:13.

Fifth Race — $4,500, maiden, three-year-old fillies, one and one sixteenth miles:
Shake A Shadow (Fires) $5.20 $3.80 $3.20
Social Smash (Shoemaker) 8.80 5.60
Time To Beam (Hartack) 4.60
Also ran: Midnite Kiss, Joawin, Pie Bros, Once A Day, Abadan, Smiling Queen, Spy Wave. Time: 1:45 1-5.

Sixth Race — $3,000, three-year-olds claiming, six furlongs:
Royal Dynasty (Shoemaker) $24.00 $8.00 $4.40
Fickle Fren (Lambert) 4.60 3.00
Target Day (Pincay) 3.40
Also ran: Beads Will Roll, Tisted Piston, Granja, Amigo, Chuckle Boy, Stellako. Time 1:12.

Seventh Race — $5,500 fillies and mares four-year-olds and up allowance, one mile:
Princess Endeavour (Shoemaker) $6.40 $4.00 $3.20
Loving Leap (Mahorney) 19.40 10.80
Laguna Royale (Tejeira) 4.80
Also ran: Requited, Flying Dot, Summer Sorrow, Aptobe Fleet, Am Tacking, Set A Thief, Flo Ann Fleet. Time 1:25.

Eighth Race — $8,000 allowance, three-year-olds, one and one sixteenth miles:
Big Mouth Sam (Pierce) $16.60 $6.00 $3.20
Major Glory (Pincay) 3.00 2.40
Race The Wind (Shoemaker) 2.40
Also ran: Imaginative, Rapid Indians, Talking Chief, Gallant Policy. Time: :44 4-5.

Ninth Race — $12,000, four-year-olds and up, one and one quarter miles, turf:
Honor Farm (Shoemaker) $8.00 $4.00 $3.00
Doctor J.P. (Hall) 4.00 2.80
The Dancer (Pincay) 4.00
Also ran: Acknowledge, Off, El Chaparral, Decorator King. Time 2:08 4-5.
Attendance — 20,347, mutual handle $2,820,290.

Entries

FIRST RACE — $4,000, claiming ($8,000-$7,000), four-year-olds and up, six furlongs:
Tout Nagea (R. Dominguez) 113
Woo Lung Wong (M. Valenzuela) 116
Party Suit (W. Hartack) 116
Cloudy River (W. Harmatz) 116
Doubled Up (D. Pierce) 116
Royal Grounded (W. Shoemaker) 116
Royal Eiffel (R. Rosales) 111
Macho (J. Sellers) 116
Corporal Tire (J. Lambert) 116
Bin Mark (M. Yanez) 116
Look In (A. Pineda) 116
Together Again (W. Harris) 119
Corporal Roy (E. Belmonte) 116
Dad's Trick (M. Valenzuela) 119

SECOND RACE — $5,000 allowance, three-year-olds, six furlongs:
Manjo (W. Harris) 118
Track Surveyor (M. Yanez) 115
Bashful Bob (E. Belmonte) 118
Huxley (D. Hall) 115
Paderoso (L. Pincay Jr.) 115
King's Counsel (R. Cespedes) 118
Torch O' Blue (W. Shoemaker) 118
Cabin Boy (J. Sellers) 118
Stalking Neke (A. Pineda) 118
Chief Ruler (R. Rosales) 110
Misty Hills (J. Leonard) 115
Pappa's Pic (D. Pierce) 118

THIRD RACE — $5,600, claiming ($12,500-$10,000), four-year-olds and up, six furlongs:
Burns' Rebel (R. Cespedes) 117
Alabeau (W. Shoemaker) 117
He's King Again (A. Pineda) 117
Fleet Afloat (L. Pincay Jr.) 117
On The Balcony (J. Sellers) 117
Grand Square (K. Lambert) 120
Bouncin Tom (W. Harris) 117

FOURTH RACE — $8,000, claiming ($20,000-$15,000), four-year-olds and up, six furlongs:
Full Of Trouble (J. Lambbert) 118
Alsiad (L. Pincay Jr.) 118
Wingo Lea (R. Rosales) 113
Via Venuto (D. Velasquez) 116
Keen Kutter (M. Yanez) 116
Foot The Bill (A. Pineda) 120
Anglican (E. Belmonte) 118

FIFTH RACE — $8,000 allowance, four-year-olds and up, one and one-eighth miles on turf:
Belfast Boy (F. Alvarez) 116
Wild Lark (L. Pincay Jr.) 118
Quasimundo (A. Costa) 115
Gamelight (E. Belmonte) 116
a-Noble House (W. Shoemaker) 118
Nice Mistake (J. Lambert) 118
Tampa Trouble (W. Hartack) 116
a-Rimal (W. Shoemaker) 113
a-Entry

SIXTH RACE — $7,000, claiming ($20,000-$15,000), four-year-olds and up, one and one-sixteenth miles:
Prudent Steve (D. Pierce) 116
Bark Rival (A. Costa) 113
Cusinero (W. Shoemaker) 120
Great Discretion (J. Leonard) 118
Me Brave (J. Sellers) 120
Wild Ace (J. Lambert) 114
Conroy Kid (D. Hall) 118
Switchback (M. Yanez) 116

Buono Domenico (L. Pincay Jr.) 118
Gassenie (R. Rosales) 113

SEVENTH RACE — $8,000 allowance, four-year-olds and up, one and one-eighth miles on turf:
Strong Award (W. Harris) 118
Transportation (D. Pierce) 118
Windy Point (A. Pineda) 118
Dauphiny (W. Shoemaker) 113
Jet's Kingdom (L. Pincay Jr.) 116
Nageire (J. Tejeira) 116
Great Timing (R. Rosales) 111
Mark Scott II (J. Sellers) 116

EIGHTH RACE — $50,000 added, San Felipe Handicap, three-year-olds, one and one-sixteenth miles:
Right Cross (L. Pincay Jr.) 118
Elect The Ruler (E. Belmonte) 116
Governors Party (J. Leonard) 120
a-Mr. Joe F. (M. Volzke) 122
Dr. Marc R. (J. Lambert) 114
a-Lonny's Secret (A. Moese) 117
Larceny Kid (W. Harris) 114
Inverness Drive (W. Shoemaker) 120
Makor (D. Pierce) 115

NINTH RACE — $5,500, claiming ($12,500-$10,000), four-year-olds and up, one-sixteenth miles:
Bravo Bilko (L. Pincay Jr.) 120
Peace Signal II (S. Trevino) 120
XTrasensory (J. Sellers) 117
Cease And Desist (R. Rosales) 112
London Jet (A. Pineda) 117
a-Hill Sting (W. Harris) 117
Trader Ric (D. Hall) 120
Bushar Babe (J. Lambert) 109
a-Who's Afraid (W. Harris) 117
a-Entry

Selections

1. Corporal Tige, Royal Grounded, Party Suit.
2. Bashful Bob, Cabin Boy, Torch O' Blue.
3. Bouncin Tom, Grand Square, Alabeau.
4. Alsiad, Full of Trouble, Foot The Bill.
5. Gamelight, Nice Mistake, Belfast Boy.
6. Cusinero, Switchback, Wild Ace.
7. Nageire, Transportation, Strong Award.
8. Governor's Party Right Cross, Inverness Drive.
9. Trader Vic, Who's Afraid, Cease and Desist.
One best: CUSINERO.

Esks Acquire Ray Lychak

MONTREAL (CP) — Montreal Alouettes of the Eastern Football Conference Thursday announced a deal with Edmonton Eskimos of the Western Conference.

Ray Lychak, 26, an offensive guard with the Als for the last three seasons, moved to Edmonton in return for a pair of Canadian college products — Doug Dersch and John Kruspe — and the negotiating rights to an as-yet unsigned American back.

Lychak, an import from San Jose State University, played with B.C. Lions of the WFC before coming here.

French Miss In Spotlight

MONT STE. ANNA (UPI) — Austria's Karl Schranz won the first part of a two-heat giant slalom and Michele Jacot, youngest member of the French ski team, defeated a strong field in the women's sudden death giant slalom Friday as the traveling World Cup championship came to Canada.

Schranz, who overcame a wet course and a surprising challenge from Italy's Claudio de Tassis, barged down the first event of the three day Du Maurier International in 1:41.40. De Tassis, who beat many favorites, was second. Peter Duman finished 12th for Canada's best showing.

Despite Schranz' fine run, it was Miss Jacot, who recently turned 17, who was the star of the day's competition at this resort 25 miles east of Quebec City. She mastered in 1:20.23 a tough hill that spilled front-ranked Austrian Gertrud Gabl and on which French teammate Ingrid Lafforgue was disqualified for missing a gate. Marilyn Cochrane of the United States was second. Betsy Clifford, 15, was Canada's best, finishing ninth.

When spring is in the air...
and your cars have features the others can't match...and you have specially-equipped models at special prices...
it's time to lay it on the line!

The Challenge Sale

is on at your Pontiac-Buick dealer's!

We challenge you to: Find greater cars than Pontiac, Buick, Skylark, Firebird, Beaumont and Acadian — all offering you outstanding features you just won't find on other cars.

We challenge you to: Find better deals than you'll get on our specially-built, specially-equipped, specially-priced cars with worthwhile options you really want at truly generous savings!

We challenge you to: Find a better selection of cars ready to drive away. We are stocked up specially for the Challenge Sale to give you really fast delivery on many models.

We challenge you to: Find greater savings than we can offer you on many other luxury option packages like power steering, power brakes, vinyl roof — even air conditioning!

Of course, you probably already know the answer to all these challenges. And let's face it. There's no better time to buy a new car — and make worthwhile savings — than *right now* when you have that springtime urge to get behind the wheel of a great new '69 model. Come in to your Pontiac-Buick dealer's and take advantage of Challenge Sale savings now!

Every GM car has to make it before we mark it
GM MARK OF EXCELLENCE

Buick LeSabre Custom Sport Coupe
Parisienne Sport Coupe

Make your Spring Break Away today!

PX-1469C

See your local authorized Pontiac-Buick dealer.
Authorized Pontiac Dealer in Victoria:

EMPRESS PONTIAC BUICK LTD.
2867 DOUGLAS AT TOPAZ
PHONE 382-7121 VICTORIA, B.C.

20,000 economy-loving homeowners have made electric heating B.C.'s hottest seller!

For full information and a free heating cost estimate, call B.C. Hydro.

B.C. HYDRO

GILLESPIE ELECTRIC "MARKEL" 477-1051

PANELEC Electric Heating 833 Fort St. 382-7251

MOVING to the U.S.A.?

Special tax reduction on export cars to the United States will make it worth your while if you are moving to the U.S.A. to see us regarding your transportation needs.

See or Phone
KELLY DICKSON

PETER POLLEN FORD
YATES AT COOK
384-1144

From STAN DELAPLANE

Tips for Travellers

ASUNCION, Paraguay — This pocket-size capital has only 300,000 people. Across the river, Indian girls come down to the river to wash clothes. (They're topless — I mean National Geographically, not Playboy-ish.)

Asuncion is a gas stop on Braniff's round-South American run, and we got off for a walkabout of two days. It's hot as a sheriff's pistol now in the South American summer-going-on-fall. But the Guarani Hotel is air-conditioned. Food not bad — the restaurants set up tables in the street at night to catch the breeze.

And in the morning, across the river, you can see ostriches come from the wild back country to drink.

★ ★ ★

"Whom do you tip checking out of a hotel in Europe? And how do you know?"

Just about everybody in sight. You will know because they'll be there making it clear. (Especially true in Fanrce, Italy, Spain.) When you call down to get your bags picked up, the operator passes the word.

Immediately the room is full of people who expect to be tipped. The maid hustles through the drawers. The room waiter shows up. The night porter is around. (And what's he doing in daytime if he works at night?)

Now, there's already 15 per cent service charge on your bill downstairs. But these people expect an extra expression of your gratitude. So make it the local equivalent of the quarter tip — one each day for each person. Example: five days in France, five francs for each person.

★ ★ ★

"What would you suggest for hotels on a driving trip around England? We have sent for the Trust Houses catalogue."

The Trust Houses are a good idea — mostly modernized old coaching inns. Apparently management has no quality control. They must leave it to each local manager for I've been in some that were delightful and couple I'd rate strictly Skid Road.

With Trust House, I wouldn't move in until the clerk showed me the room first. In fact, I'd case the whole place — dining room, too.

★ ★ ★

"Do you feel Eurailpass is worthwhile? We are two elderly ladies in Europe for the first time?"

Yes. Unlimited train travel, anytime, any direction plus some lake and river boats. Only thing I've heard against this pass is some trains are so crowded you can't get on. This will be true out of any capital city on weekends.

Don't carry much baggage! European porters put your baggage in the overhead. But they won't come on the train to take it off. You have to wrestle it down and throw it to them through the open window. You can check heavy bags into a baggage car. But then you find some trains don't have a baggage car.

Aslo, a train supposed to stop for five minutes, may pull out in one minute if the engineer is late. Watch the locals. You'll see them lined up at the door with bags in hand while the train is pulling into the station. Be ready to join them.

★ ★ ★

"We have heard there are places in Europe where you can stay in castles . . ."

I stayed in one in Spain. A little drafty, but if you live like a king, you have to expect a little cold air. What you need in your library is Castle Hotels of Europe. From Robert Long, 634 Bellmore Avenue, East Meadow, New York 11554, $2.95. And all the European tourist bureaus have listings free.

Junior Naturalists Plan Trip Today

The intermediate section of the junior branch of the Victoria Natural History Society will meet at 1:30 p.m. today at Douglas and Hillside for a field trip to Bear Hill off Oldfield Road.

The Nature House at Francis Park has re-opened.

EUROPE
ITC CHARTER FLIGHTS
NAME
ADDRESS
CITY PHONE
IT PAYS TO ADVERTISE!

Portugal

Consul Urges Harmony

The gradual process of assimilation which worked well in Brazil could work also for Portuguese provinces in Africa, the Portuguese Consul told University of Victoria students Friday.

Joao Valadas, Portugal's Consul in Vancouver, described the "spirit of vitality and biracial harmony" in both Angola and Mozambique. The status of those two areas, he said, is that of provinces, not colonies.

OWN WISHES

He criticized the policies of the great powers, who in their competition with each other for the resources of the country, are trying to organize sub-Saharan Africa according to their own wishes.

Responding to a question about the heavy criticism levelled at Portugal in the United Nations by many emerging nations in Africa. Mr. Valadas said, "We will not be the first to leave the U.N. but we may be the second."

GLOBAL TOURS
Booking Office in Victoria
FEATHERSTONE TRAVEL
AT THE CROSSWALK ON YATES
386-6101

BLANEY'S TRAVEL
presents
"NEW HORIZONS IN TRAVEL"

EXPO '70
BLANEY'S TRAVEL SERVICE LTD. has arranged a conducted tour to Expo '70 in Osaka, Japan, departing from Victoria on Sunday, July 19th, 1970, and returning to Victoria on Monday, August 10th, 1970 — three days in Tokyo, excursion to Nikko, Lake Chuzenji, Kamakura, Hakone National Park, Kyoto—five nights and four days at Expo '70 in Osaka, four days in fascinating Hong Kong, two days in Honolulu. Tour cost (basis two sharing a room), $1,200 Can. Make your reservations NOW to avoid disappointment.

EUROPEAN GROUP Departures
BLANEY'S TRAVEL SERVICE LTD. has arranged a number of 21-day Economy Class group excursions to major European cities such as Glasgow, London, Paris, Frankfurt, Zurich, Copenhagen, Oslo and Shannon. Your fare includes return 21-day excursion from Victoria, transfers from airport to downtown and return, and choice of car hire, rail tickets, or hotel accommodations. Many departures every week. Make your reservations NOW with Blaney's Travel Service Ltd.

ORIANA CRUISE (Christmas 1969)
Reservations are now being accepted for the 1969 Oriana Christmas Cruise, departing from Vancouver on December 19th, 1969, and returning to Vancouver on January 12th, 1970. This is a 27-day sea-going holiday, using the ship as your hotel while in port. Fares from $320.00 U.S. in Tourist Class, and $1,100 U.S. in First Class. Make your reservations NOW with Blaney's Travel Service Ltd.

SPAIN, PORTUGAL and MOROCCO
BLANEY'S TRAVEL SERVICE LTD. has arranged its Third Annual Portugal, Spain and Morocco tour, departing Victoria on October 16th, 1969, to Lisbon, Obidos, Nazare, Fatima, Madrid, Granada, Malaga, Torremolinos Tangier, Rabat, Casablanca, Fez, Meknes, Seville, and returning to Victoria on October 31st, 1969. Tour cost (basis two sharing a room), $905.00 Can. Make your reservations NOW.

BLANEY'S TRAVEL SERVICE
American Express Travellers' Cheques
Victoria Office: 820 Douglas, 382-7254
Oak Bay Office: 1566 Wilmot Place 382-2165

Families Embrace Astronaut Heroes

ELLINGTON AFB, Houston (UPI)—The Apollo 9 astronauts came home to Houston in a red, white and blue airplane Friday from "a beautiful flight" that cleared Americans to land on the moon this summer.

James McDivitt, David Scott and Russell Schweickart touched down at Ellington air force base. A crowd of about 200 persons had been waiting in a chill, biting wind for more than two hours to greet them.

"There is no place as beautiful and welcome as home," Schweickert said.

McDivitt was first off the plane. He hopped down the stairs two steps at a time toward his eldest daughter, Ann, 10, who ran to meet him and threw herself into his arms. Ann, a cute little blonde, burst into tears of joy.

"We've been gone a long time," McDivitt said. "It was the ninth of February, I think, when I said goodbye to my family and left for Cape Kennedy for final pre-flight preparations)."

Scott stepped to the microphone, his face flushed red in the cold wind.

"I don't think we ever had so many things work so well together," he said. "It was all because everybody did his job."

Handicapped Children

Pearkes Clinic Prepares for Opening

By HUBERT BEYER

The sun will shine just a little brighter for some 140 youngsters when the new G. R. Pearkes Clinic for Handicapped Children opens April 2.

"It's so beautiful ... there are no words to describe it," Margaret McClung, clinic administrator said Friday.

"When we first started drawing up plans for the clinic we couldn't find any other place in western Canada that came close to what we wanted.

"We think it's the best there is."

EXTRA YOUNGSTERS

Mrs. McClung said that five hearing handicapped and 27 mentally handicapped pre-school children will join about 108 brain-damaged youngsters from the Handicapped Children's Clinic when the new premises are ready.

The mentally and hearing handicapped children are now cared for by the Greater Victoria Association for Retarded and the Society for Hearing Handicapped Children.

"This integration of services, we think is very sensible and will be of extreme benefit to the children."

She said that the new clinic will have the most modern therapy equipment at science's command. A 20-foot wide and 40-foot long swimming pool features a ramp which will enable paraplegic children to get into the water in their wheel chairs.

In addition to a playground, which lets handicapped children enjoy all sorts of games, the clinic has been equipped with the most up-to-date speech therapy equipment.

"The kids will be able to do all sorts of things they couldn't do up to now," said Mrs. McClung.

"And the building is beautiful, too. We have used bright colors to surround the children with a stimulating atmosphere. There is nothing old-fashioned about the clinic."

More than four years of planning, campaigning, fund-raising and construction will have come to an end when the new clinic opens its doors to the 140 handicapped youngsters.

About $650,000 was necessary to make those children's dream come true. The two senior levels of government contributed grants totalling $400,000, while $250,000 was raised through determined community effort.

"We've had wonderful support. We received donations ranging from $1 to I don't know what figure," said the administrator.

Cominco Spurned By Indian Band

SPENCES BRIDGE (CP) — Cominco, the Canadian mining giant, has been told it is not welcome on a square-mile Indian reserve 17 miles northeast of this Interior British Columbia village.

The reserve is Number 13 of 15 held by the Cook's Ferry band of Salish Indians.

Cominco got on the unwelcome list, which is headed by Bethlehem Copper, after a four-man Cominco survey crew was met Thursday by band Chief Forrest Walkem as the men walked out of the reserve.

The chief and other members of the scattered 200-strong band have tended to discourage strangers from going through the reserve since they discovered that Bethlehem had staked mineral claims there.

Bethlehem disclosed Thursday it is planning court action to force the provincial government to give it mineral rights on the reserve, in the copper-rich Highland Valley.

The company plans to take its case before the B.C. Supreme Court next Wednesday.

The Indians say the attempt will frustrate their own efforts to start a mining company.

Bethlehem will seek a writ that would order the government to recognize claims filed by miner John Kenneth Owens. Mr. Owens assigned his claims to Bethlehem for $1.

Damage Slight In Shop Fire

A small fire was extinguished in a workshop of Victoria Welding and Fabricating Ltd. on Herald Street shortly after 9:30 a.m. Wednesday. Damage was slight.

Huge Hotel Planned

MEXICO CITY (AP) — Plans to erect the world's biggest hotel—with 10,000 rooms and suites—in Acapulco were announced here Thursday by Hoteles Unidos de Mexico.

Silvia Suarez, public relations for the firm, said Moscow's Red Star Hotel—with 6,000 rooms—is the world's biggest.

PHONE 386-3277
TOTEM TRAVEL
IN THE MAYFAIR SHOPPING CENTRE

BILL FERGUSON

BOOK NOW FOR YOUR 21-DAY EXCURSION TO BRITAIN AND EUROPE

Fare includes Air jet from Vancouver, hotel accommodation and sightseeing.

LONDON $421.00
GLASGOW $396.00
AMSTERDAM .. $442.00
SHANNON $394.00

Agent for Thomas Cook TRAVELLER'S CHEQUES
Member Travelmasters' Guild

ALWAYS PLENTY OF FREE PARKING
Open Monday to Saturday, 9:00 a.m. to 6 p.m.; Thursday and Friday Evenings Until 9

JOHN DUNBAR '69
TOURING
★ SPAIN
★ MOROCCO
★ PORTUGAL
FULLY ESCORTED TOUR
Leaving Victoria Sept. 11th
For 3 Weeks
ONLY $775 CAN., ALL INCLUSIVE
BOOK NOW
To Be Sure Of Space On Victoria's Biggest Travel Exclusive
CALL NOW FOR INFORMATION AND RESERVATIONS
"Burritt people make every travel moment count."
BURRITT TRAVEL
635 YATES ST. 386-7574

Contact Peter Wheaton

TWO NEW P&O CRUISES FOR 1970

● Departing Vancouver January 16, an exciting 10-day "Aloha Hawaiian Cruise," aboard the Oriana.

● Departing Vancouver January 29, a second Caribbean cruise, "The Carnival Cruise," aboard the Oriana.

AND DON'T FORGET THE CHRISTMAS CARIBBEAN CRUISE Leaving Vancouver December 19, 1969, for 27 fun-filled days. There are over one thousand applications for space already, so get your booking in today.

FOR FURTHER INFORMATION SEND IN THE FOLLOWING COUPON

Name ..... Phone No. .....
Address .....
I am interested in .....

"YOUR P&O AGENT IN VICTORIA"
PAULIN'S TRAVEL SERVICE
1006 GOVERNMENT STREET 382-9168

This year, go to Europe by restaurant.

White Empress restaurant. White Empress swimming pool. Deckchair. Ballroom. And cinema. A whole White Empressful of Transatlantic glitter. It's the only regular steamship service between Montreal and Britain. Seven days without a care. With the friendliest people who ever crossed the ocean. White Empress. From Canadian Pacific. Where you'll explore magnificent menus. See colourful floor shows. First-run movies. And dance to great music. This year, head off to Europe by restaurant. White Empress restaurants leave regularly from April to November. Special sailing from New York June 3.

MONTREAL • QUEBEC • LIVERPOOL
One-way tourist intermediate fare from $260.
For further details, call your travel agent or any Canadian Pacific office.

CP Ships

Own Bad Decisions Blamed by Garrison

NEW ORLEANS (Reuters) — District Attorney Jim Garrison Thursday blamed his defeat in the Clay Shaw conspiracy trial on his own bad decisions and difficulties in getting all of his own case before the jury.

Garrison, speaking in a television interview, broke his silence which lasted since Shaw was acquitted March 1 on charges he conspired to murder President Kennedy.

★ ★ ★

Garrison said he made a bad decision in not putting all of his witnesses on the stand. He said he decided not to produce any witnesses "who had been in trouble before."

Some of those who had not testified could have supported his conspiracy theory "in a rather substantial way," he said.

Garrison also said he had no plans to resign but has not made up his mind whether to seek re-election in November.

1969 TRIUMPH GT 6 PLUS

Thrilling GT Fastback for the Individualist

Only $3395

Brian Holley MOTORS LTD.

3319 Douglas . 384-3221

750 Broughton 384-1161

Simpsons-Sears

OPENING HOUR SPECIALS

ON SALE SATURDAY

9:30 A.M.

Personal Shopping. While Quantities Last.

⅓ Off! Boxer Shorts
Assorted fancy patterns in machine wash and dryable cotton. Assorted colours. S.M.L.XL. Reg. $1 pair. Sale Price, Pr. 67¢
Men's Furnishings (33)

Save on Girls' T-Shirts
Stock up now for Summer and play wear. Choose from an assortment of colours. Sizes 8 to 14. Reg. 1.98 to 2.98. Sale Price, Ea. ... 97¢
Girls' Wear (77)

English Crimp Knit
100% Polyester means no ironing . . . ever! Approx. 66" wide. 8.99 to 10.99 yard value. Sale Price, Yd. 6.97
Fabrics (36)

White Velvet Detergent
Use this detergent for dishwashing or for your finest fabrics. Stock up now at this low price. 32-oz. Reg. 99c. Sale Price, Ea. ... 57¢
Health and Beauty (8)

Kenmore Detergent
Super-concentrated detergent. Leaves no excess foam to accumulate in drains. Stock up and save! 3-lb. box. Reg. 1.19. Sale Price, Ea. ... 77¢
Housewares (11)

'Odd' Piece Flatware
Stainless steel assortment that includes: knives, dinner forks, salad forks, dessert spoons, teaspoons and tablespoons. 49c to $1 value. Sale Price, Ea. ... 21¢
Jewellery (4)

1.98 Value! L.P. Records
RCA, Camden, Columbia, Harmony, Disneyland labels. Discontinued lines. Sale Price, Ea. 97¢
Records (58)

Save on Tri-light Bulb
Westinghouse tri-light bulb (medium base) 50/100/150 watts. Now is the time to buy two and save. Reg. 90c each.
Sale Price 2 for 99c
Lamps (21)

Save 58c! Masking Tape
¾" by 180' rolls of masking tape. Dozens of uses from painting to freezer wrapping. Reg. 1.25 roll. Sale Price, roll 67c
Paints (30)

Vinyl Asbestos Tile
Our lowest price ever on this attractive floor tile. Choose from 10 decorator colours. 12x12". Reg. 21c each. Sale Price, ea. 12c
Floor Coverings (37)

Toddler's Jacket
Waterproof nylon jacket with brushed cotton lining, drawstring hood, zipper front closing. Toddlers' sizes. 3.98 value. Sale Price 2.47
Infants' Wear (29)

Seamless Mesh Nylons
First quality seamless mesh with reinforced heel and toe. Spice, Beige. Sizes 9 to 11. Stock up now! 49c value. Sale Price, Pr. ... 27¢
Hosiery (78)

Kid Leather Gloves
Imported from Italy! Unlined in a choice of Black, Brown, Mink, Navy, White or Beige. Sizes 6½ to 8. Reg. 6.98. Sale Price, Pr. 4.99
Accessories (88)

Terry Tea Towels
Gay novelty prints on White ground. Fringed ends. Soak up moisture. Wear well. Assorted colours. 79c value. Sale Price, Ea. ... 33¢
Staples (96)

Giant Size Crest
To whiten and brighten your teeth. Crest by Proctor and Gamble. 2⅞-oz. Reg. 57c. Sale Price, Ea. ... 37¢
Health and Beauty (8)

White Heather
A mixture of chocolates and toffees that are everybody's favourite. Keep plenty on hand. Reg. 98c lb. Sale Price, lb. .... 77¢
Candy Counter (87C)

China Cups and Saucers
English bone china cups and saucers in an assortment of floral patterns. Choose several for gifts. Reg. 1.39. Sale Price, Ea. ... 97¢
Chinaware (25)

Save $2! Roller Skates
De luxe model roller skates with replaceable roller bearing wheels. Includes ankle pads and key. Reg. 6.99. Sale Price, ea. 4.97
Sporting Goods (6)

Bathroom Light Fixture
2-light fixture with chrome base, razor outlet and translucent glass cover. Reg. 5.99. Sale Price, ea. 3.97
Electronics (24)

I-Beam Drapery Track
Easy running I beam track including: runners, brackets and end stops. Reg. 29c foot. Sale Price, ft. 19c
Draperies (24)

Save 32c! Spray Enamel
Easy to apply spray enamel in 11 decorator colours and red oxide primer. 15-oz. can. Reg. 1.69. Sale Price, ea. 1.37
Paints (30)

Save 3.11! Cork Panels
New idea for feature walls. Install with household tools. 72 sq. ft. carton. 1'x3'x1" thick. Reg. 21.98. Sale Price, Carton 18.87
Building Supplies (64)

Great March Sale Continues Saturday!

Shop Tonight 'Til 9!

KORET appears at...

Simpsons-Sears

5.98 to 17.98

Koret of California is here to stay — with a trunkful of take-away clothes for your vacation trips. Bask in these not-so-naughty beauties or live a little on the wild side — you'll wear out before the fabric does . . . it's Fortrel*/Avril* in Perma-Prest KORATRON finish and . . . Scotchgard® stain 'n water repellant. Take the **Koret** fashion tour at Simpsons-Sears today! Brown, loden, navy or yellow in the group. Tops in sizes S-M-L. Bottoms in sizes 10 to 18. Here's just a few from our wide selection:

a) striped turtleneck P.O. **10.98**
b) zip tunic, pockets **14.98**
c) slims, elasticord waist **12.98**
d) sleeveless turtleneck **6.98**
e) zip jacket, zip pocket **17.98**
f) culotte, elasticord waist **15.98**
g) stripe tank top **5.98**
h) shorts, elasticord waist **9.98**
j) mock turtleneck shell **6.98**
k) A-line skirt **12.98**

* ® Reg. T.M.

Personal Shopping, Women's Sportswear (7)

Simpsons-Sears Hillside: 3190 Shelbourne Street. Lots of Free Parking While You Shop Simpsons-Sears.

MORGAN HI and LOIS

KERRY DRAKE ARCHIE

LIL ABNER

JUDGE PARKER BLONDIE

RIP KIRBY

POGO

MARY WORTH

M.V. CHESNUT

Gift Seed Quiz

This is the last time I will be mentioning our free seeds of sweet basil Dark Opal, as we must be getting on to other subjects.

However, for the benefit of those readers who haven't yet written for their gift packet of seeds, we will continue to run the coupon at the foot of this column through the coming week.

As always happens during a Colonist free seed offer, I have been deluged with questions about this intriguing little plant, and today I think I had better try to clear up some of these doubts and difficulties.

Q: How big does the plant grow? Should it be planted in the back or front row of the flower border?

A: When fully grown, Dark Opal is about 14 inches tall and with a spread of about 10 inches, and would therefore qualify for a middle-row position. When grown as a houseplant, the tip of the plant should be snipped off when about five inches tall; this induces a neater, more compact and bushier habit of growth.

★ ★ ★

Q: Should it be planted out in sun or shade?

A: Ideally in full sun. It will make satisfactory growth in partial shade; that is, about five hours of sun per day, but the plant is inclined to straggle in deeper shade.

Q: Do you think it would look good massed in a flower bed against a red brick house wall?

A: No. The leaves and stems are a rich, dark purple, and this would not show up well against red brick. It should really have a light background for best effect.

Q: Is this the same sweet basil we buy as a spice?

A: As far as flavor and aroma goes, it is the same and is used in the same way. However, the sweet basil of commerce is a tallish and rather untidy plant with green leaves, whereas Dark Opal is dwarf and neat and highly ornamental.

★ ★ ★

Q: Can the leaves be dried for winter use?

A: Yes. Wait until the plants are in bloom, then cut them down to within a few inches of the ground. Tie the stalks in small bunches and hang up to dry in a cool, dark, well-ventilated place. Handle the leaves as little as possible as they are very sensitive and may turn black where touched.

As with all herbs, though, the dried leaves are not as good as the fresh; moreover, it seems rather a shame to cut down such a pretty plant with its rich purple coloring. For these reasons, then, I think it is best to grow a plant or two in pots to sit on a sunny kitchen windowsill and provide fresh leaves throughout the winter.

Q: Is Dark Opal an annual or a perennial?

A: In its native India, sweet basil is a true perennial, but as it is killed outright by the least touch of frost, it is treated in this country as an annual, starting it afresh every spring from seed.

★ ★ ★

Q: Surely you were "putting us on" when you said to swear and curse at the seeds when sowing them?

A: I didn't dream that up out of my own head; I found it in a book called The Pleasures of Herbs by Audrey Wynne Hatfield, Mrs. Hatfield, who knows far more about the history of herbs than I ever hope to learn, says that gardeners of early Greece and Rome believed it was necessary to abuse and revile the seeds.

I wouldn't dismiss all these ancient superstitions too casually; often there is some small grain of truth in them. Did you know that plant scientists have actually measured the effect of music on plant growth? And if music, why not cuss words?

FREE SEED OFFER

Garden Notes, The Daily Colonist
P.O. Box 300, Victoria

Please send me a package of Sweet Basil Dark Opal seeds. I enclose a stamped, self-addressed envelope

ARTHUR HOPPE

Bomb-Flesh Ratio

President Nixon says he has "given thought" to resuming the bombing of North Vietnam, as well he should. They are a very hardy people.

To date, Pentagon figures show, the U.S. has dropped slightly more than 3,000,000 tons of bombs on the 37,000,000 people of North and South Vietnam.

This works out, by my calculations, to .081 tons per person — or only 162 pounds of napalm and TNT for each man, woman and child. It's little wonder they haven't been saved from communism.

★ ★ ★

The layman might think that 162 pounds of explosives is sufficient to blow up even the hardiest Asian peasant. But such thinking ignores a number of other factors, such as the Pentagon's complex Bomb-Flesh Ratio.

The leading authority on this is unquestionably General Warlock (Zip) Zapp, author of Bombs for Peace, Victory Through High Explosives and other popular works.

Q—General Zapp, you've advocated sharply increasing bombing tonnage in Vietnam. Can you tell us why?

A—This is no time to be niggardly. While we theoretically enjoy a highly favorable 3-2 Bomb-Flesh Ratio . . .

★ ★ ★

Q—Could you explain that, sir?

A—Yes, that's a technical term we use. Our studies show that the average Vietnamese weighs 107.2 pounds. This gives us a total of approximately 2,000,000 tons of Vietnamese on which we have thus far dropped 3,000,000 tons of bombs — or a 3-2 Bomb-Flesh Ratio.

Q—That seems high. After all, we only dropped a grand total of 2,000,000 tons of bombs on all the Axis powers during the Second World War. And they numbered more than 220,000,000 people.

A—And fatter ones, too. Yes, we achieved victory then with an incredibly low 1-156 B.F. Ratio. It was a triumph for pinpoint bombing. But you must take into consideration the difference in target opportunities.

Q—They were better targets?

A—Certainly. The Germans were fatter, the Italians were taller and the Japanese were all jammed up together. Why, there were days when we were getting a yield as high as half-a-ton per pound of explosives.

★ ★ ★

Q—But the Vietnamese . . .

A—Minimal targets at best. Short, scrawny and spry. There you are, flying over a rice paddy and you spot a little peasant down there. Well, he's grown pretty wary over the years and off he goes, darting this way and that. Your chances of picking him off with a 162-pound bomb are pretty slight, let me tell you. It's no wonder our yield has been so dismally low.

Q—We've had a low yield?

A—Incredibly low. Why, we've had to expend approximately three tons of bombs for every Vietnamese blown up. That works out to about 60 pounds of explosives for every pound of flesh. It's not a record to be proud of.

★ ★ ★

Q—No, but what do you recommend?

A—Well, it's obvious we can't do a three-ton job with only 162 pounds. Thus, we must increase our total bombing tonnage 36.9 times to save every Vietnamese from communism.

Q—Well, thank you, General. It's clear the advocates of victory through air power have learned many valuable lessons in Vietnam.

A—Yes, don't make war on little people.

SHEILAH GRAHAM

Surprise Nudist

HOLLYWOOD (NANA) — **Jennifer Jones** joins the nudists. The usually reserved **Mrs. David Selznick** will be seen in the altogether in her current film, Angel, Angel, Down We Go. True, it's in a dream sequence — matrons have their fantasies, too, you know, but I'm wondering what Jennifer's late husband would have said. As you may know, singer **Lou Rawls** vowed he would quit the descending angels rather than strip. He won his argument.

★ ★ ★

You can expect **Rosemary Forsythe** to be "marooned" in the Caribbean when **David Janssen** locations in that heavenly spot for his film with **Gregory Peck**, who is a strong believer in the star system. I don't agree with him. Today the film is more important than the star.

★ ★ ★

Zsa Zsa will gnash her pearly caps when she reads here that sister **Eva** is signing a four-film deal with **Marty Ransohoff**. Eva's Green Acres TV series goes on and on.

★ ★ ★

Sharon Tate and her pixie **Polanski** will be apart for awhile. The luscious blonde has to make a movie in Europe. **Roman** is planning his first western, Donner Pass, to be made in this country. Ah well, Sharon, like **Shirley MacLaine**, believes in freedom for the frail partners of a marriage.

★ ★ ★

Lee Remick will do for the bra business what **Clark Gable** didn't do for the undershirt industry. In her Hard Contract film, Lee runs around a lot of the time in a bra and panties — on her it looks gorgeous and could set a trend. Clark, if you remember as far back to 1934 in It Happened One Night, removed his shirt and "gasp, gasp," there was nothing underneath. Men all over the world started shedding undershirt like they were made of cactus or something.

★ ★ ★

Nancy Sinatra's title for the Random House biography about her famous father is A Gentle Man. He can be — when he wants to be.

★ ★ ★

It pays to be the director of the number one television show. With his Laugh-In on hiatus — while **Rowan** and **Martin** make a movie — **Gordon Wiles** is moonlighting as a director of TV commercials. His price, $3,000 a day.

★ ★ ★

If you see **Mia Farrow** in Manhattan with young composer **Jimmy Webb**, don't jump to romantic conclusions. He has completed his score for Mia's musical version of Peter Pan, and they say they are discussing the flats and sharps.

★ ★ ★

I am always amused when other columnists beat their typewriters and say, "I told you first." In the first place it doesn't really matter. But I have been smiling at the current non-stop announcements that **Topol**, the Israeli actor, will star in the film version of Fiddler on the Roof. He told me this fact and I printed it, about a year ago. (Topol, incidentally, credits Miss Graham with getting him the part.—Editor.)

★ ★ ★

With **Ginger Rogers** and **Betty Grable** going so well in London, **Greer Garson**, who is a bit younger, should go there and perhaps do a play. Greer is a great star and cannot stand being idle on the career front.

PIXies **Wohl**

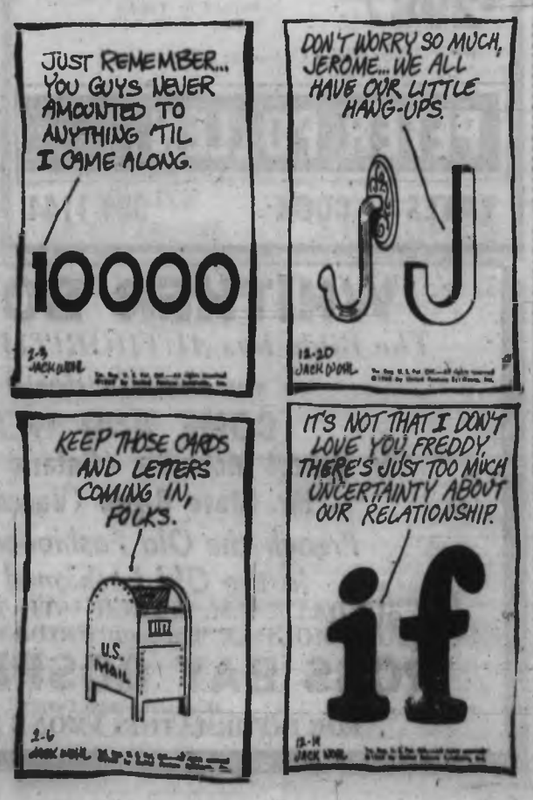

ARTIST Gordon Rice works on backdrop for exhibition of art by local painters while Leonard Lythgoe, rear, holds work of Maxwell Bates. Other painting is by Herbert Siebner.—(Jim Ryan)

Second Festival in First United

Religion, Arts Combining Again

The second annual Festival of Religion and the Arts will be held in First United Church from Wednesday to the following Sunday.

The festival will feature, among other things, an art exhibit, coffee house, films, plays, poetry readings, and various types of music.

Organizer Leonard Lythgoe said the festival will attempt a reconciliation of religion and the arts.

"For many centuries the two were wedded as expressions of man's joy and wonder at his creation, and as explorations of the deep things of the soul", Mr. Lythgoe said.

"More recently, estrangement has come, and each tried to go its separate way. In the belief that the union was blessed and is still viable, the Festival of Religion and the Arts attempts a reconciliation of the two."

BY CHOIR

The festival will open in an ecumenical manner at 7:30 p.m. Wednesday in the Sanctuary. Guest clerics will be Canon Grahame Baker, rector, St. John's Anglican Church, and Msgr. Michael O'Connell of St. Andrew's Cathedral.

Rev. R. J. D. Morris of First United will officiate and a concert will be given by the church choir with Christ Church Cathedral Boys' Choir and St. Ann's Academy Choir. Richard Proudman will be at the organ.

At 9:30 p.m. the film A Thousand Clowns with Jason Robards, Jr., will be shown.

A continuing feature of the festival will be an art exhibition by local painters arranged by one of them, Gordon Rice, in the fellowship Hall and a Coffee House set up and operated by First United Church Hi-Cs in the Youth Room.

On Thursday the film 'Privilege', directed by Peter Watkins, will be shown at 6 p.m.

Evensong will be conducted in the Chapel at 7:30 p.m. At 8 p.m. in the Youth Room UVic English Professor Robin Skelton will read his own poems.

At 9 p.m. in the Youth Room the Galadriel Singers, directed by Mr. Lythgoe, with Bill Dyson, baritone, as soloist, will sing songs by Schubert, Schumann, Bach, and others. At 10 p.m. the film 'Privilege' will be shown again with selected shorts in Fellowship Hall.

On Friday the National Film Board's film 'Christopher's Movie Matinee' will be shown at 6 p.m. Evensong will be celebrated at 7:30 p.m. At 8 p.m. in the old gymnasium there will be a Hootenanny with local folk musicians, and at 10 p.m. the NFB film Christopher's Movie Matinee' will be shown again.

JOINT EFFORT

Saturday's program includes children's creative drama workshops for ages 7 to 13 and 14 to 17 from 9:30 a.m. to 5 p.m. Because registration is limited the church office should be called for further details.

Prof. Henry Elder, director of the School of Architecture at UBC, will speak on 'Religious Architecture at 3 p.m. in Room 144, MacLaurin Building, University of Victoria. This is a joint presentation with the School of Fine Arts. Evensong will be celebrated at 7:30 p.m.

At 8 p.m. four one-act plays will be presented in the Newcombe Theatre, provincial museum, in a joint presentaton with the Players' Club, University of Victoria. They will be directed by Illtyd Perkins and Sean Virgo of the UVic English Department. The plays are Sotoba Komachi, a Zen play adapted from the Japanese; The Author by Robin Skelton; The Island by Lawrence Russell, and Motel by Jean van Ittalie.

The festival will end Sunday, March 23, with a recital of sacred music from the Renaissance at 3:30 p.m. in St. John's Anglican Church and a multi-media worship experience at 7:30 p.m. in the Sanctuary of First United Church.

At the 3:30 p.m. recital the UVic Chamber Singers, directed by Roger Bray, with Hugh McLean at the organ, will sing music by Tallis, Sheppard, Sweelink, and others. The 7:30 p.m. service will include multi-screen projections, a light show, music of many styles, poetry readings, and modern dance. It is being organized by Mr. Perkins and Mr. Virgo.

Hi-C Groups Schedule Big Seminar

The spring seminar of all United Church Hi-C groups will be held from 1:30 to 8:30 p.m. at Esquimalt United Church.

Registration will start the session at 1:30 p.m. There will be group discussions, a hootenanny, skits and worship led by Belmont Avenue United Hi-Cs.

Group discussions will be held on sex, drugs, faith, the church, social problems and personal enrichment.

Bridge

Winners of a championship team of four game held by the Victoria Duplicate Bridge Club: 1. Pat Bishop, Phil Hagel, Marianne Powell and Mike Champion, 2. Jack McAvoy, Margaret McAvoy, Mike O'Brien and Byron Price, 3/4 tie: Laura Tingley, Gwen Graham, Lillian Goodwin and Freda Small; Charles Miller, Betty Miller, Hilda Reid and Thelma Kersey, 5. Ian Smith, Brian Larkey, Ron Smith and Al Kallberg, 6/7 tie: Ethel Cleworth, Hilda Price, George Morgan and Gwen Brown; George Marsden, Dorothy McConnell, Will Browne-Cave and Les Isaacson.

ALLIANCE CHURCH, 1039 Yates
Rev. Ted Chapman, Pastor
9:45 a.m.—Welcome to our growing Sunday School
11:00 a.m.—Rev. TOM SWAN
Canadian Director Christian Service Brigade
7:00 p.m.—"Priorities"

GOSWORTH COMMUNITY CHURCH
Corner Gosworth and Burton
"The Place to Find a Friend"
9:45 a.m.—Bible Studies
11:00 a.m.—MORNING WORSHIP
7:00 p.m.—Evening Service
Midweek Service Wednesday, 7:30 p.m.
"The Layman's Church"

BRITISH-ISRAEL WORLD FEDERATION
(CANADA)
PUBLIC MEETING
Sunday Afternoon, March 16 at 3 p.m.
Dominion Room, Dominion Hotel
Rev. R. Bulteel
"SATAN'S TIME IS SHORT"
Radio B'casts every Sunday, 10 a.m. and 10:15 a.m. KARI (550)

BAHA'I
"ONE UNIVERSAL FAITH"
For Further Information Write: P.O. Box 472, Victoria

FIRST CHURCH OF THE NAZARENE
Quadra and Kings
Sunday School—9:45 a.m.
Morning Worship—11:00 a.m.
Evening Service—7 p.m.
"Nazarenes Support 522 Missionaries in 48 World Areas"
Rev. W. M. Bahan, Minister
Phone 382-6234

ESQUIMALT CHURCH OF THE NAZARENE
900 Craigflower Road
Sunday School—9:45 a.m.
Morning Worship—11 a.m.
Evening Service—7 p.m.
Rev. Norman Falk, Minister
Phone 382-9455

NORTH DOUGLAS PENTECOSTAL TABERNACLE
Corner of Douglas Street and Canterbury Road
Pastor: Rev. C. Fawcett 479-4051
SUNDAY: 9:45—Sunday School and Bible Classes
11:00—Worship Service
7:15—Evangelism
REV. MOHAN MAHARAJ, West Indies
Missionary Convention—18 through 23 at 7:45
Five Mission Fields—Six Missionaries
You Are Invited

THE CHURCH OF OUR LORD
HUMBOLDT at BLANSHARD STREETS
Founded 1874
11:00 a.m.—Morning Prayer
Sermon: THE THINGS WHICH ARE GOD'S
Bishop Denys A. G. Rankiler, M.A., D.D.
7:30 p.m.—Evensong
Sermon: MAKING SUCCESS OUT OF FAILURE—The Bishop
WEDNESDAY LENTEN SERVICE
7:30 p.m.—"LOVE SO AMAZING"
Welcome to All Services at
REFORMED EPISCOPAL CHURCH

VICTORIA TEMPLE
Non-Denominational
SHELBOURNE at KINGS
A Soul Healing Message
ORIGINAL CHRISTIAN DOCTRINE
Sunday Services: 11 a.m., 7:30 p.m.
Early Mass—7:30 a.m.
Lessons in SCIENTIFIC LIVING
Every Wednesday Evening at 8 o'Clock

CHRISTIAN SCIENCE
First Church of Christ, Scientist
A Branch of The Mother Church, The First Church of Christ, Scientist, in Boston, Massachusetts
Chambers Street and Pandora Avenue
Elevator Available
SUNDAY SERVICES
11:00 a.m. and 7:30 p.m.
Subject:
"SUBSTANCE"
Sunday School—11:00 a.m.
Testimony Meeting
Wednesday, 8:00 p.m.
FREE PUBLIC READING ROOM AND LENDING LIBRARY
1210 BROAD STREET
ALL ARE WELCOME

VICTORIA TRUTH CENTRE
There is an Answer to Every Prayer and a Solution to Every Problem
Minister Rev. Emma M. Smiley, D.D.
11:00 a.m.
"WE CALL THIS LOVE"
7:30 p.m.
"The Parable of the Old Bottles"
11:00 a.m.—Children's Church and Golden Key Study Groups
1301 Fort Street All Welcome

CHRISTADELPHIAN HALL
KINGS AT BLANSHARD
Sunday School — 9:45 a.m.
11:00 a.m.—Breaking of Bread
7:30 p.m.
"WHY BELIEVE IN GOD?"
R. Easson

THE SALVATION ARMY
Victoria Citadel Corps.
757 Pandora Avenue
MAJOR AND MRS. J. B. WOOD
(Corps Officers)
SUNDAY
9:45 a.m.—Sunday School and Bible Class
11:00 a.m.—Holiness Meeting
7:00 p.m.—Salvation Meeting
Wednesday: 7:00 p.m.—Prayer and Bible Study
Half Night of Prayer for Revival every Friday night 9:00 p.m. to midnight. Held at the Victoria Citadel during the month of March.
UNITED MISSIONARY MEETING, Wednesday, March 19th—Speaker, Major Hiroshi Asando from Japan.
THERE IS A MIGHTY "GO" IN THE WORD "GOSPEL"

TRINITY PRESBYTERIAN CHURCH
3964 Tillicum Road
Minister: REV. G. D. SMITH, MA
11:00 a.m.
A FAITH OF HEAD AND HEART
9:45 a.m.—Junior
11:00 a.m.
Primary and Kindergarten
Monday, March 17th, 7:30 p.m.
"AN IRISH NIGHT"

KNOX PRESBYTERIAN CHURCH
2964 Richmond Avenue
11:00 a.m.
"On Keeping My Brother"
7:30 p.m.
Interdenomination Church Service
Lutheran Church of the Good Shepherd
Rev. A. M. Beaton, B.A., Minister

FAITH TEMPLE
1161 PRINCESS 384-9612
CONTINUING SERVICES
with
REV. R. J. ELVIN of Vancouver, B.C.
SUNDAY, MARCH 16
Sunday 9:45 a.m.—Sunday School and Bible Class
6:30 p.m.—Prayer . . . 7:00 p.m.—Evening Service
Wednesday Night — Rev. Elvin — 8 p.m.
WE WELCOME YOU

APOSTOLIC CHURCH OF PENTECOST
Blanshard and Queens—Pastor A. McLean
SUNDAY
9:45 a.m.—Sunday School
11:00 a.m.—Worship Meeting
7:30 p.m.—"I BELIEVE IN THE DELIVERANCE MINISTRY"
"You will be welcome at the friendly church in the Capital City"

ST. ANDREW'S PRESBYTERIAN CHURCH
Downtown—Douglas St. at Broughton
11:00 a.m.—The Very Rev. J. L. W. McLean, C.D., M.A., D.D.
"IS THE CHURCH'S DAY DONE?"
7:00 p.m.—Rev. Bruce J. Molloy, B.A., B.D., M.Th.
'ECCLESIASTICAL HYPOCHRONDRIACS!"
Wed., March 19—12:15—Lunch-time Lenten Service

ONE WEEK ONLY
Sunday to Sunday — Week Nites 8 p.m.
DR. RALPH MAHONEY
- Missionary Statesman
- Travelled 10 times around world
- A prophetical voice in the 20th Century
- Sick are healed through prayer faith
- Hear what God is doing world wide
- Teaching that is Different

Victoria West Community Bible Church
Corner Rayner and Fullerton (just off Craigflower Road)

City Church Chronicle

'Only Love Can Defeat Hate'

Only love can counteract today's rising tide of fear and hate, according to Christian Science lecturer Grace Bemis Curtis.

Miss Curtis will speak at 8 p.m. Tuesday in First Church of Christ, Scientist, Chambers and Pandora, on the subject Loving to Live. The lecture is free and open to the public.

WAS PIANIST

Before Miss Curtis began devoting full time to the healing ministry of Christian Science, she was a concert pianist and music teacher.

She studied at the Eastman School of Music in Rochester, N.Y., and the New York School for Music and Fine Arts in New York City. She also studied privately with two students of Franz Liszt's.

Asano

A life-long Chirstian Scientist, she is a teacher and member of The Board of Lectureship of The First Church of Christ, Scientist, in Boston, Mass. She makes her home in Pittsburgh, Pa.

□

A third-generation Japanese Salvation Army officer will speak at a public meeting in the Citadel, 757 Pandora, at 8 p.m. Wednesday.

Major Hiroshi Asano, divisional commander for the Salvation Army in the Kanto division of Japan, will make Victoria his first stop on a cross-Canada tour. A skilled musician, the major has served on the staff of the Army's training college in Japan.

□

The Lenten series of discussions sponsored by the Greater Victoria Council of Churches continues at 8 p.m. Tuesday in the Youth Room of First United Church. Discussions revolve around the world of the 60s in terms of the life, death and resurrection of Jesus Christ. Sister Monica and others from Queenswood House of Studies will head up the discussion.

□

A musicale will be held at 7 p.m. Sunday in Foursquare Gospel Church, 891 Esquimalt Road, with members of four or five churches taking part, the pastor, Rev. Evelyn Teal announced this week. The musicale will consist of choir and instrumental numbers. The public is invited and refreshments will be served.

□

Second in a series of lunch-time Lenten services will be held at 12:15 p.m. Wednesday at St. Andrew's Presbyterian Church. A brief address will be given by Rev. Bruce Molloy on the Religious Experience of Mankind. Lunch will be served, followed by Bible study. The public is invited.

□

A master class in hymn playing will be given by orgainst Hugh McLean at 7:30 p.m. Monday in St. John's Anglican Church.

Indian Joins Panel

A panel discussion on Indian and Urbanization will take the place of a sermon in the Unitarian Church of Victoria at 11 a.m. Sunday.

Panelists are Mrs. Colin Pratt of Churchill, Man.; Mrs. Betty Holiday, public health nurse of Northern Manitoba; Ross Modeste, Cowichan Indian band manager, Duncan and Larry Thompson, social workers with the Family and Children's Service, Victoria.

At the 9:30 a.m. service a tape recording will be played of Alan Watts' talk entitled Search for a Western Yoga.

Coming to Victoria . . .
DR. WILLIAM FITCH
Of Toronto
Inter-Church rally at Emmanuel Baptist Church
Sunday, March 23 at 3:00 p.m.
Sponsored by The Evangelical Fellowship of Canada
Full Details Next Week

FIRST IN SALES!
FIRST IN QUALITY!
with
Vancouver Island's largest truck stock to choose from
1969 F100 STYLE SIDE PICKUP

Ford Pickups work like trucks, ride like cars . . . Give you better ideas all around!
$2987 Backed by Ford's 5 year—50,000 mile warranty
"Peter Pollen Guarantees a Better Buy"
PETER POLLEN FORD
YATES at COOK 384-1144

Some Answers

Church's Value Often Queried

What is the church doing for me? This is a question that many churchgoers ask themselves from time to time.

Rev. Arthur Wilmot of the Unitariam Church of Victoria passed along these answers by John Clark, a fellow Unitarian minister:

- A church serves everyone within its purview who shares its point of view, whether or not he ever goes there or receives direct personal benefit. It represents his religious interests in the community, whether he attends or not. Not only is it available on a standby basis whenever he chooses to worship there or to use its services, but it continually serves him in at least the following ways:
- It represents him in standing for brotherhood, separation of church and state, the dignity of the individual, freedom in religion and in all life, and in defence of a host of other values.
- It makes liberal religion available to other people, thus constantly strengthening his point of view in society.
- It provides a liberal religious education for the children of today who will be the citizens of tomorrow in his community and his country.
- It makes the services of a minister available to people in the church and the community for special services and counselling.
- It serves as a leaven in the community to prevent an orthodoxy or authoritarianism from taking over and imposing itself on him, his children and his children's children.
- In at least these, and many other ways, a church serves a person whether he elects to take advantage of personal benefits or not. He should welcome an opportunity to help support the church that thus serves him.

FIRST BAPTIST CHURCH
Quadra at Mason Rev. John A. Watson, B.A., B.D.
J. E. Tunstall, Organist and Director of Music
Church School 11 a.m.
Family Night Programme, Wednesday, 6 - 8 p.m.
11:00 a.m.
"THE COMMUNITY OF LOVE"
Guest Soloist: Margaret Christison
7:30 p.m.
"A FEELING OF DESERTION"

GLAD TIDINGS
842 North Park St. — Phone 384-7033
Affiliated With
The Pentecostal Assemblies of Canada
Pastors: Rev. Paul Hawkes and David W. Argue
9:45 a.m.—Sunday School
Titles of Christ:
11:00 a.m.—"I AM THE RESURRECTION AND THE LIFE"
7:00 p.m.—"NEEDED: THE BAPTISM OF THE HOLY SPIRIT"
Brass Band — Choir — Bright Singing
Pastor Hawkes in Both Services
MISSIONS CONVENTION '69
MARCH 19 - 23
WEDNESDAY—Film: "Operation Liberia"
Speaker: David Purdie, Rhodesia
THURSDAY—Film: "3 Mothers and 4 Fathers"
Speaker: Annie Cressman, Liberia
FRIDAY—Film: "Angel in Ebony"
Speaker: Wilbur Morrison, Kenya
Services Begin at 7:30 p.m.

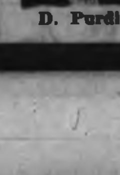

D. Purdie

YOU ARE INVITED

W. Morrison

EMMANUEL BAPTIST
(Incorporating Stevenson Memorial)
FERNWOOD AT GLADSTONE
Rev. Norman K. Archer, B.D., A.L.B.C.
9:30 a.m.
FAMILY SERVICE
11:00 a.m.
Dialogue at Calvary
"DEFIANCE"
7:30 p.m.
Life After Death
"HEAVEN"

WHITHER BOUND?
The Bible has AUTHORITIVELY Spoken on Human destiny
COME AND HEAR
Mr. Robert McLurkin (Ontario and Ireland)
Mr. Steve Biggs (Vancouver)
Preach the Old Fashioned Gospel In the Old Fashioned Way
SUNDAY 7 P.M. MARCH 16TH Through 28TH
MONDAY Through FRIDAY 8 P.M.
ROSS BAY GOSPEL HALL
May and Joseph Streets
FOR INFORMATION PHONE 382-9355

FELLOWSHIP AND REGULAR BAPTIST CHURCH
CENTRAL BAPTIST CHURCH
833 Pandora Avenue Rev. John M. Moore, Pastor
"We preach Christ crucified, risen and coming again"
9:45 a.m.—Christian Education for every age
11:00 a.m.—Morning Worship Service
"PARABLES THAT PROBE (III)
Beware of the Leaven!"
7:00 p.m.—Evangelistic Service
"WHAT ABOUT FEAR?"
Special Song Ministry and "Hymn of the Month"
Wednesday, 7:30 p.m.—Mid-week Prayer Meeting
"Where Every Visitor is an Honoured Guest"

Glad Tidings Convention

Missionaries Take Limelight

Missionaries from Africa and Asia will take part in a missions convention at Glad Tidings Pentecostal Church, 842 North Park, from Wednesday to Sunday.

Missionaries in Victoria for the convention are Rev. and Mrs. John McBride and Rev. Wilbur Morrison of Kenya; Rev. Clare Scratch of China and Rev. Donald Kauffman of China and Japan; Rev. David Purdie of Rhodesia and Zambia and Annie Cressman of Liberia.

The convention opens at 7 p.m. Monday with prayer. A film on Liberia will be shown at 7:30 p.m. and Mr. Purdie will speak at 8 p.m.

Thursday and Friday programs will begin at 11 a.m. and there will be three speakers each day as well as films to illustrate the work of the church.

Next Saturday's program will start at 8:30 a.m. with a men's fellowship breakfast at Holyrood House. There will be a special youth night at 7 p.m. which will include a film and a symposium in which all the missionaries will take part.

Next Sunday's program begins at 9:45 a.m. with Sunday school. Missionaries will visit all departments. Mr. Kauffman will speak on his field at the 11 a.m. service.

Mr. McBride will speak on Kenya at the closing service of the convention at 7 p.m.

* * *

Mr. Scratch is the new missionary promotional representative of the Pentecostal Assemblies of Canada headquarters in Toronto. He served in China for many years.

Mr. Purdie, a native of Ottawa, worked in Ontario and Quebec before going to Rhodesia. He and his wife were transferred to Zambia in 1967 where they conduct Bible school and other phases of missionary work.

* * *

Mr. Morrison was born in Alliston, Ont., and has worked in Africa for many years. The McBrides, also from Ontario, also work there. Miss Cressman, from Elmira, Ont., went to Liberia because she felt she had a call to go there. She still works there.

Mr. Kauffman was born in North China and educated in Korea as well as the U.S. He now works in Kowloon.

Fear Major Obstacle In Union with Christ

By Msgr. Michael O'Connell
St. Andrew's Cathedral

Christ came into our world to change human history by the power of divine and human love.

Because of His love for us, He gave Himself to us completely, and made us members of His own family.

He taught us that He would live in our hearts and souls, through His Spirit. Because His Spirit is within us, we experience an attraction to Christ, a desire to give ourselves to Him and to others, as He gave Himself to us. We have this capacity to be Christ-like, but most of us run into obstacles in the journey that should lead us to an ever-increasing union with Christ.

One of the most frequent obstacles is fear. We may not even know what we fear, but we fear, in a vague kind of way, that Christ may demand too much of us if our friendship with Him becomes too close. We don't want to be fanatics. So we don't give or share enough with Him — and we don't develop.

* * *

Another obstacle is our own poor opinion of ourselves. Just as we fear to reveal our real selves to others, because we believe that we are really so inadequate and unworthy of their love, so we feel that our failures have made us unworthy of God's love.

We think God has given us up long ago, so we feel ashamed of ourselves, in His presence. If we are afraid of God's opinion of ourselves, we don't really trust Him, and we stop being honest with Him.

* * *

And yet, the message that Christ taught us and the one truth that He lived is that God's love for us follows and surrounds us every moment of our lives. And even when we are afraid of Him and abandon Him, He stays with us. It's almost too good to be true, isn't it?

Try to reflect on these thoughts today, in relation to penance and our conversion to a life of trusting and loving God. He does trust and love us.

O'Connell

Anthropologists Given Help

The Canada Council has granted $1,500 to the University of Victoria to assist in organizing a conference of Northwestern Anthropological Association members at the university Oct. 23 and 24.

Gaglardi Speaks

Minister Without Portfolio P. A. Gaglardi will address the Canadian Club of Victoria at 12:15 p.m. Wednesday in the Empress Hotel's Georgian Lounge.

St. John's Church Sunday

Woman Takes the Pulpit

It isn't often that a woman takes the pulpit of an Anglican Church.

Mrs. John Robertson of Kitchener, Ont., president of the national board of the Anglican Church Women, will preach at St. John's Church, Quadra Street, at 11 a.m. Sunday.

Mrs. Robertson will also be guest speaker at a meeting of the Greater Victoria Council of Churches at 12:15 p.m. Wednesday in the Church of Our Lord.

* * *

Mrs. Robertson will be in Victoria for the general meeting of the B.C. Diocesan Board of Anglican Church Women Tuesday and Wednesday in St. Mary's Church, Oak Bay.

The meeting will begin with a service of Holy Communion at 9:30 a.m. Tuesday.

Theme of the meeting is Let the Spirit Direct Your Lives. Themes for each day will be The Church and the Family, The Parish and the Family and The Community and the Family.

Robertson

Delegates will come from all parts of Vancouver Island and from Salt Spring Island.

Other speakers during the two-day session will be Mrs. Edith Gunning, Saanich alderman, and Canon Charles Bishop, rector of St. George's Church, Cadboro Bay.

The Men's and Boys' Choir of St. John's will sing Tuesday night under the direction of Donald Woodworth.

* * *

Special guests attending will be Mrs. V. E. Martin of Kamloops, regional representative of B.C.: Mrs. D. M. Renney, New Westminster, diocesan president of the ACW, and Mrs. G. Shelling, Chemainus, president of the Catholic Women's League.

Mrs. Robertson was a delegate to the World Council of Churches meeting in Uppsala, Sweden, last year.

Gordon Call

Services Offered To Youth

Gordon United Church at 935 Goldstream Avenue has issued an invitation to young people in the area to attend morning services this Sunday in the church.

"The young people of the church will be in charge of both services, at 9:30 and 11 a.m.," the minister, Rev. Geoffrey Smith, said this week.

Murray McClung and his wife will bring the message in dialogue form he said. Mr. McClung is a student for the ministry at Union College, Vancouver.

LOCAL ORDER

Members of the local order of DeMolay will be present.

The church will also celebrate the third annual Prairie Night this Sunday, starting with a hymn sing at 7:15 p.m. The service will start at 7:30 p.m. and at 8:15 p.m. there will be a social hour in the new hall. Rev. Dr. Samuel Parsons, for many years a minister on the Prairies, will preach the sermon.

Mothering Sunday Traditional

The traditional English custom of Mothering Sunday will be held in St. John's Anglican Church this week.

At the 9:30 a.m. service the children will present small bouquets of flowers to their mothers. The bouquets will be made by Margaret Tredwell and the girls at St. Margaret's School.

The fourth Sunday in Lent has been kept as Mothering Sunday since long before the present custom of Mother's Day was started, according to Canon Grahame Baker.

Woolco Town & Country

SATURDAY Super Specials

RED GRILL SPECIAL
Tasty Hot Turkey Sandwich with lettuce, tomatoes and French fries .75

Toddlers' T-Shirts
Choose from Crew or Turtle neck styles. Solid shade with trim or stripes. Made of sturdy combed cotton. Shrink resistant, colour fast. Sizes 2 to 3X. Pink, blue, green and many more.
2 for 2.27

Lowest Price Ever In Victoria On Men's
Timex Electric Watches
Fully waterproof, shockproof, dustproof, and antimagnetic watch. Timex electric watches all completely accurate and dependable. Shop now on our lowest ever price Saturday Sale. Choose from plain dial or calendar. Reg. Price, Plain 39.96; Calendar 44.96.
Plain 29.97
Calendar 34.96

Milk Chocolate Easter Figurine
Delicious Pure Milk Chocolate Easter Figurines. Choose from Hens, Roosters or Bunnies. Children love these figurines, almost as much as they love the chocolate, that they are made of.
1.96

3 oz. Easter Eggs
3 oz. of pure milk chocolate in a hollow Easter egg shape. Have your child's name written on it FREE while you shop.
.56

Brentwood Camper Trailers
Compare! What you save on accommodation bills could pay you for this Woolco exclusive Brentwood "Camper" Trailer. You get complete, economical family comfort plus the finest camper trailer in its class . . . and at a budget price. Check these features: Sleeps 4 on two hinged beds. 20 gauge steel body with auto styled springs. Adjustable leg supports with positive lock. Walls made of Army Duck with weathermate dry proofed treatment. Size closed 72x78; open 12'x78".
Just say "Charge It" $376

Shop Early While Quantities Last! Personal Shopping Only, Please!

OPEN 10 a.m.-10 p.m. DAILY
SLEEPING BAGS
Brentwood Special—Rayosheen cover, 4-lb. Thermacel fill, full aluminum zipper opening. Mildew and mothproof. Flannel lining. 36"x78" 11.97
OPEN A "CHARGE-IT" ACCOUNT

TOWN AND COUNTRY SHOPPING CENTRE, DOUGLAS ST. AND SAANICH

City and District Churches

GOSPEL HALLS

VICTORIA GOSPEL CHAPEL
935 Pandora Avenue
Sunday:
9:30 a.m.—Sunday School and Bible Class.
11:15 a.m.—The Lord's Supper
7:00 p.m. — GOSPEL SERVICE
SPEAKER:
MR. DAVID McCARTNEY
FILM SHOWING SERVICE—SUBJECT "WORLD LITERATURE CRUSADE"
Wed., 8 p.m.—Prayer and Bible study.

QUADRA BIBLE CHAPEL
Tolmie Ave. and Jackson Street
Sunday:
9:45 a.m.—Sunday School.
11:00 a.m.—Family Bible Hour and Gospel Service. Speaker: Mr. T. McPike.
7:00 p.m.—The Lord's Supper.
Wednesday:
7:45 p.m.—Prayer and Bible study.
Thursday:
10:15 a.m.—Ladies' Coffee Hour. Speaker: Miss Eva Rashleigh of Colombia, an illustrated address.

ROSS BAY GOSPEL HALL
Corner of May and Joseph Streets
Sunday:
9:30 a.m.—Worship and Breaking of Bread.
11:30 a.m.—Sunday school and family Bible Hour. Speaker: Mr. Robert McCurkin of Ontario and Ireland.
7:00 p.m.—Gospel service. Speaker: Mr. R. McCurkin and Mr. Steve Biggs of Vancouver
Mon. thru Fri.—Special Gospel meetings. Speakers: Mr. R. McCurkin and Mr. Steve Biggs. (See special display ad.)
Wednesday:
10:15 a.m.—Ladies' Coffee Hour.
8:00 p.m.—Prayer and Bible study.

OAKLANDS CHAPEL
Fernwood and Cedar Hill Rds.
Sunday:
9:30 a.m.—Breaking of Bread.
11:15 a.m.—Family Bible Hour and Sunday School.
Speaker: Mr. A. G. McCreesh (Nanaimo).
7:00 p.m.—Evening service. Speaker: Mr. A. G. McCreesh.
Thursday:
8:00 p.m.—Prayer and ministry.

UNIVERSITY CHAPEL
Hawthorne and Majestic, 477-4967
Sunday, 9:45 a.m.—Sunday School and Adult Bible Class
11:00 a.m.—Family Bible Hour
7:00 p.m.—The Lord's Supper
Wed., 8:00 p.m.—Prayer and Bible Study

WESTVIEW GOSPEL CHAPEL
218 Brunswick Place
Island Hwy. at Tillicum Rd.
Sunday:
9:30 a.m.—The Lord's Supper.
11:15 a.m.—Sunday school and Bible classes.
7:00 p.m.—Gospel service. Speaker Mr. S. Biggs.
Wednesday:
8:00 p.m.—Prayer and Bible study.

MILNES LANDING GOSPEL CHAPEL
Sunday:
9:30 a.m.—Sunday school and Bible class.
6:45 p.m.—The Family Hour. Speaker, Mr. John Russell.
Tuesday:
1:30 p.m.—Ladies Meeting Mrs. Field.
Thursday:
7:30 p.m.—Bible study.

UNITARIAN

THE UNITARIAN CHURCH OF VICTORIA
Servetus Hall
106 Superior Street
March 16, 9:30 and 11 a.m.
PANEL—"Indian and Urbanization"

SOCIETY OF FRIENDS

SOCIETY OF FRIENDS
(Quakers)
MEETING FOR WORSHIP
SUNDAY, 11 A.M.
VISITORS WELCOME
1831 FERN STREET

SPIRITUALIST

OPEN DOOR SPIRITUALIST CHURCH, 1600 Cook. Sunday, 7:30, Mr. R. Harris. WED., 8 p.m., Rev. E. Tingley. HEALING. WELCOME.

MENNONITE BRETHREN

SAANICH COMMUNITY CHURCH
Of The Mennonite Brethren
Pastor John W. Brerg
3968 Birchwood St. Ph. 477-3015
Family Bible Study:
Sunday at 11 a.m.
Pastor Teaching Time:
Sundays 7 p.m.
Prayer Fellowship Time:
Wednesday 7:30 p.m.

UNITED

CADBORO BAY UNITED CHURCH
2625 Arbutus Road
Rev. C. Leighton Streight, B.A.
9:30 a.m.—Dialogue service. Church School, Grades 1-8.
11:00 a.m.—Morning worship. Child care and kindergarten. Serving Cadboro Bay and Uplands

JAMES BAY UNITED CHURCH
Michigan and Menzies Streets
Rev. K. M. Wood, BA, BD. 388-6800
Mr. Roland Webster, organist.
11 a.m.—Morning service and Sunday school.

LUTHERAN

LUTHERAN CHURCH OF THE CROSS
Cedar Hill and Cedar Hill Crossroad
Alfred J. C. Johnson, pastor, 477-3851
10:15 a.m.—Sunday School. Children and adults
11:00 a.m.—Divine Worship Service.
The Church Where Families Worship Together.
Evangelical Lutheran Church of Canada (E.L.C.C.—formerly A.L.C.)
Visitors Welcome

GRACE ENGLISH LUTHERAN CHURCH, L.C.A.
1273 Fort St. 383-3288
(Across from Central Junior High)
Pastor: Rev. David H. Metzger
Organist: Mrs. Ruth Jones
The Early Service .... 9:00 a.m.
Sunday Church School ....10:00 a.m.
The SERVICE ....11:00 a.m.
"I was glad when they said to me: Let us go into the House of the Lord!" Visitors to Victoria are welcome!

HOPE LUTHERAN CHURCH
(MISSOURI SYNOD)
1824 Carrick St. at Dean Ave.
The Rev. L. M. Carlson, pastor, 592-2208
Sunday School and Bible class .... 9:45 a.m.
Divine worship ....11:00 a.m.
Lenten service ......Wed., 7:15 p.m.
A church of "The Lutheran Hour" and "This Is the Life"

GOOD SHEPHERD LUTHERAN CHURCH
2618 Cedar Hill Road — 388-8043
Rev. Fred Knebel, pastor.
English service, 10 a.m.; German service, 10:30 a.m.; Sunday school, 10 a.m.

CHRIST LUTHERAN CHURCH OF THE REFORMATION
R. H. Goetjen, pastor, 477-5828
Worshipping at 3800 Quadra St.
Sunday School and Church
6:30 P.M.

CHURCH OF CHRIST

CHURCH OF CHRIST
3460 Shelbourne St.
Bible classes, 9:45 a.m.
Morning worship, 11 a.m.
Evening worship, 7:00 p.m.
479-4819 — 384-7066

EVANGELICAL FREE CHURCH

PARKDALE FREE CHURCH
3281 Harriet Road 382-7581
Sunday School, 10:15-11:00 a.m.
Worship Hour — Primary-Junior-Adults, 11:00 - 12:00 noon.
Evening service 7:00 p.m. Thursday — Prayer meeting 8:00 p.m. Friday— Youth night.
Visitors welcome at all services.
Pastor C. Klassen, 479-4431

FIRST UNITED CHURCH
Quadra at Balmoral Road
11:00 a.m.
"THE CROSS AS THE HEART OF MEANING"
Rev. Robert J. D. Morris
● Delayed broadcast, CKDA, 7:00 p.m.
7:30 p.m.
in the Chapel
"TWICE BORN MEN"
Rev. R. G. Thompson

METROPOLITAN UNITED CHURCH
Pandora at Quadra St.
(382-8184 or 388-2897)
"For a Closer Walk With God"
Minister:
Rev. Albert E. King, B.A.
11:00 a.m.
"JESUS—MAN AND MESSIAH"
Rev. Albert E. King
7:00 p.m.
EVENING WORSHIP
Rev. E. Laura Butler
Church School at 11 a.m.
Nursery for infants at 11 a.m.

CENTENNIAL UNITED CHURCH
Gorge Rd. at David St.
Minister: REV. JOHN TRAVIS
11:00 A.M.
"The Unchanging God"
Church School—All Depts.
Organist and Director of Music:
Ernest A. Moore, B. Mus., F.R.C.O.

THE CHURCH OF ST. AIDAN
(United Church of Canada)
Richmond at Cedar Hill Cross Road
University Area Church
Rev. A. G. MacLeod, B.A.
Organist: Mrs. Vera Barclay
11:00 a.m.—Rev. T. G. Griffiths
7:30 p.m.—Income—Outgo
9:30 a.m.—S.S.: Grade 3 to Sr.
11:00 a.m.—S.S.: Infants to Grade 2

Oak Bay United Church
Mitchell and Granite
Rev. Alexander Calder
Rev. D. B. Sparling, D.D.
Organist: R. W. Kroeger
Two Church Services
Two Sunday Schools
9:30 and 11 a.m.
TO WATCH AND CARE
BI-C—7

FAIRFIELD UNITED CHURCH
Corner of Moss and Fairfield Road
Rev. H. W. Kerley, Ph.D.
Organist: L. A. N. Beadle, Mus.D.
11:00 a.m.—"The Beatitudes"
7:30 p.m.—"The Christian Church"

Belmont Ave. United
Belmont Ave. at Pembroke Street
(Five blocks from the Jubilee)
Rev. Murray Henderson, B.A.
11:00 a.m.—"Faith in the Space Age"
7:30 p.m.—Worshipping at the Good Shepherd Lutheran Church
(Cedar Hill and Hillside)
"A Friendly Community Church"

ESQUIMALT UNITED CHURCH
Admirals-Lyall
Morning Worship and Sunday School
10:00 a.m.
Rev. Hartwell B. Illsey, B.A., B.D.

ANGLICAN SERVICES
LENT IV

Christ Church Cathedral
The Very Rev. Brian Whitlow
M.A., M.Ed., B.D., D.D.
Dean and Rector
8:00—Holy Communion
9:30—Family Eucharist
Instruction:
The Rev. R. A. Hoult
11:00—Sung Eucharist
Sermon: The Dean
(Nursery facilities)
7:30—Evensong
Sermon: The Rev. Dr. D. S. Catchpole
WEEKDAYS
Mattins—9:00
Evensong—5:15
Holy Communion—
Tuesday 11:00
Thursday 7:00
Devotional Service and Address
Wednesday, 3:00 p.m.
The Rev. Dr. D. S. Catchpole

ST. JOHN'S
QUADRA AT MASON
Rector: The Rev. Canon Grahame B. Baker
8:00 a.m.—Holy Communion
9:30 a.m.
FAMILY SERVICE and CHURCH SCHOOL
11:00 a.m.
MATINS
Address:
Mrs. John Robertson
(National President of Anglican Church Women)
(Nursery facilities at 9:30 and 11:00 a.m.,
7:30 p.m.
EVENSONG
Sermon: Canon A. J. William
Thursday—11:15 a.m.:
Holy Communion and Litany
We are on bus routes 1, 2, 6, 10, 11, 12 and 20

ST. MARY'S
ELGIN ROAD
The Parish Church of Oak Bay
The Ven. Hywel J. Jones, L.Th., Rector.
8:30 a.m.—Holy Communion
11:00 a.m.—Mattins
Preacher: The Rector
4:00 p.m.—Evensong
Preacher:
The Rev. C. D. Biencoe
SUNDAY SCHOOL—
11:00 a.m.—All Depts.
Nursery Facilities
Tuesday—
9:30 a.m.—Holy Communion
(A.C.W. General Meeting)
Wednesday—
7:30 p.m.—Lenten Service
Thursday—
10:30 a.m.—Holy Communion

St. George the Martyr
Cadboro Bay and Maynard Roads
Serving Queenswood, Ten Mile Point, Uplands and Cadboro Bay
Rector:
The Rev. Canon C. P. Bishop
8:00 a.m. — Holy Communion
9:30 a.m.—Holy Communion
(A Teaching Service)
9:30 a.m.—Sunday School and Bible Class
11:00 a.m.—Morning Prayer
Preacher:
Archbishop Sexton
3:30 p.m.—Confirmation Class
7:00 p.m.—Discover in Faith—
"Death of the Family"
Panel speakers: Dr. and Mrs. K. R. Thornton and Mrs. O. Goward
Wednesday—
7:00 p.m.—Discovery in Prayer
Thursday—
10:30 a.m.—Holy COMMUNION

ST. MATTHIAS
Richardson and Richmond Ave.
Rev. Canon J. Rogers, B.A., B.D., Rector
8:00 a.m.—Holy Communion
10:30 a.m.—Holy Communion
Church School
Nursery
7:30 p.m.—Evening Prayer
Thursday—
10:30 a.m.—Holy Communion

ST. PHILIPS
Corner Eastdowne and Neil
Oak Bay, B.C.
Rector: The Rev. John Vickers
SUNDAY, March 16th, 1969
8:30 a.m.—Holy Communion
9:10 a.m.—Young People's Breakfast
11:00 a.m.—Family Service
7:30 p.m.—Combined Service Good Shepherd Lutheran Church, Cedar Hill Road off Hillside.
WEDNESDAY, March 19th
10:00 a.m.—Holy Communion
7:30 p.m.—Holy Communion

ST. BARNABAS
Belmont and Begbie
Mothering Sunday
7:45 a.m.—Mattins and Holy Communion.
11:00 a.m.—Sung Mass
(Coffee Following)
Evening Service at Good Shepherd Lutheran
Holy Communion Daily
7:30 a.m. Mon., Tues., Thurs., Sat.;
9:30 a.m. Wed., Fri.
Rector:
The Rev. Canon B. T. Page, M.A.
384-2978

ST. SAVIOUR'S
Rev. P. V. Atkinson
Henry and Catherine St., Victoria West
8:00—Holy Communion.
10:00—Holy Eucharist, 1st and 3rd
Mattins, 2nd and 4th

ST. LUKE'S
(Corner Cedar Hill and Cedar Hill X Road)
Serving the Cedar Hill, Shelbourne, Richmond and University Area
Rector:
The Venerable C. E. F. Wolff
Lent IV
8:00 a.m.—Holy Communion
9:30 a.m.—Family Eucharist
11:00 a.m.—Morning Prayer
Preacher: The Rector
"THE CATHOLICITY OF THE CHURCH"
7:30 p.m.—Evensong and Sermon
Preacher: The Reverend Canon N. S. Noel, D.D.
Midweek Lenten Service, Wednesday 8:00 p.m.

ST. DAVID BY-THE-SEA
5182 Cordova Bay Rd.
8:00 a.m.—Holy Communion
FAMILY COMMUNION
Ruth Scott speaks on Worship and Union
Kindergarten and Children's Program
H. Gordon Walker, Rector
Peter Wilkinson, Hon. Associate

Penitentiary Term —with Apologies

★ ★ ★

Court Parade

Expressing regrets Friday that he was unable to send him to the young offenders unit because of his age, Magistrate William Ostler in Central Magistrate's Court imposed a minimum sentence of two years in penitentiary to Walter Larocque for the theft of a large quantity of coins from an Oak Bay coin collecter.

After reading a pre-sentence report on Larocque, the magistrate said he agreed the 24-year-old youth possessed good quality and there was hope for him to become a good citizen.

CHANGES MADE

He also noted Larocque had made remarkable changes in his attitude in recent years following his conviction for similar offence in 1966.

"He was doing his best in earning a living under unfavorable circumstances, and was taking correspondence courses," Magistrate Ostler said.

Magistrate Ostler said he was sorry there was nothing he could do under the Criminal Code, and hoped Larocque would conduct himself properly in the penitentiary so that he could be transfered to the William Head minimum security prison.

FEBRUARY ARREST

Larocque was arrested by police in Vancouver after he stole coins, the total face value of which was $4,600, from Norman Ware's house at 3342 Henderson Feb. 13.

Most of the coins recovered were ordered by the court to be returned to Mr. Ware.

Upon the suggestion of defence counsel Carl Becker, Magistrate Ostler said arrangements were to be made so that compensation to the value of the coins not recovered ($337.73) would be paid to Mr. Ware by Larocque in future.

□

Clifford Baker of 828 Courtney was sentenced to six months in jail by Magistrate Ostler on charges of uttering and attempted uttering of forged cheques, and also false pretences.

Passing sentence after reading a pre-sentence report, the magistrate said it was a very discouraging report.

'NO PLAN'

"You have no plan or ambition. As you are just a little too old for the young offenders unit, I can find no insitution which may be able to help you change your attitude," said Magistrate Ostler.

Baker admitted at earlier hearings that he had cashed forged cheques at the Canadian Imperial Bank of Commerce in February, and paid for good at Eaton's with worthless cheques in January.

□

Magistrate Ostler told Wallace McCullock of 424 William, to stop drinking alcohol or he would spend all his life in prison.

He suspended sentence and placed McCullock on a $500 good behavior bond for 18 months on a charage of wilful damage.

PLEADED GUILTY

McCullock pleaded guilty at an earlier hearing to damaging his sister-in-law's dresses after he broke into her house Feb. 27. He admitted he had been drinking before the incident.

Passing sentence, Magistrate Ostler said the pre-sentence report was a frustrating and discouraging one.

"However," he added, "you can make some progress if you can get rid of the habit of drinking (alcohol)."

□

William Murphy of 2721 Spencer was committed by Magistrate Ostler for trial in a higher court after a preliminary hearing on a charge of indecently assaulting a woman in a city parking lot Feb. 10.

Court Case

Town Fool Wins

VANCOUVER (UPI) — A charge of creating a disturbance against town fool Joachim Folkis, 37, was dismissed here Friday by Magistrate Maurice Mulligan.

Dressed in his red-and-blue fool's cap and gown, Folkis conducted his own defence and argued he was "merely doing my own thing" when police arrested him.

"I think, Mr. Folkis, there is a time and place for most things, but I don't think the corner of Broadway and Granville between 10 and 11 at night was the right time or the right place for this thing," the magistrate said. But on the whole of the evidence, I am going to dismiss the charge against you and you are free to go."

Pay Rises In Sooke

Janitors employed by the Sooke school board will receive $483 monthly salary in 1969 and $520 a month in 1970, according to a new agreement between the board and the Canadian Union of Public Employees. There was an average 5 per cent increase in the contract which expires Dec. 31, 1970.

Marine Calendar

NAVY

HMCS Porte de la Reine — at sea for the day.
HMCS St. Croix — at sea, returning Thursday.
HMCS Mackenzie, Qu'Appelle — at sea, returning Friday.
HMCS Chaudiere — at sea, returning April 3.
CNAV Laymore — at sea, returning March 30.

COAST GUARD

Camsell — at Leonard Island.
Racer — in Gulf Islands patrol area.
Quadra — on weather station Papa.
Sir James Douglas, Ready — at Yarrows.
Estevan, Vancouver — in port.

MERCHANT

Ladysmith — Shinyo Maru, Shumetsu Maru.
Chemainus — Johst Oldendorf.
Harmac — Dinteldyk.
Port Alice — Mistral.
Port Alberni — Hong Kong Clipper, Arica, Archangelos, Theofano Livanos, Jag Dev.
Crofton — Expectation.
Duncan Bay — Rondeggen.
Gold River — Omsk.

Victorians Will Look at CCF Heydays

A look at T. C. Douglas and the CCF days in Saskatchewan will be taken at a meeting in Sir James Douglas School at Thurlow and Moss, at 8 p.m. Friday.

★ ★ ★

J. H. Brockelbank, a minister in the Saskatchewan CCF government for 20 years, will speak at the public meeting.

Also invited are Charles Cuming, former MLA; Joseph Phelps, former minister of natural resources; Jack Douglas, former minister of highways; James Boyle, former MLA: Allan McCallum, former deputy minister of education, and Henry Lewis, deputy minister of natural resources under Mr. Phelps.

★ ★ ★

Lloyd Brereton, president of the New Democratic Party's Victoria and Oak Bay Constituencies Association, said Thursday that dozens of former Saskatchewan residents who lived there during the years 1944 to 1964, were now living in Victoria.

"Most of them are enthusiastic about that important period," he said.

As long ago as 1938, Mr. Brereton said, when T. C. Douglas first entered politics as a federal MP, Mr. Brockelbank was leader of the CCF opposition in Saskatchewan.

"He served under Douglas as minister of municipal affairs, natural resources and finance. He remained an MLA in the Regina legislature after Douglas had gone back to federal politics in 1963. He retired only in 1967.

"Here is a man who was in the battle before the great Messiah came, throughout his reign and after he had left; the man who can give a unique assessment of Douglas as well as one of the successes and failures of that key period."

Tagus Floods

LISBON (AP) — The Tagus River overflowed its banks and surged through the rich flatlands of central Portugal, leaving a watery trail of damaged crops, torn-up homes and blocked roads.

PURPLE ONION
FIRST
FRIDAY and SATURDAY
Amor De Cosmos
10:30 p.m. - 3:00 a.m.
Reservations Please Phone 382-0222 or 386-0011

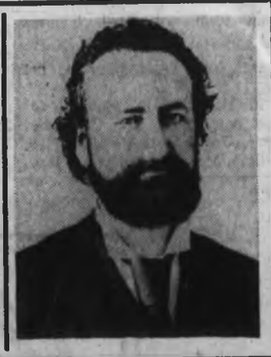

DOMAN'S
VICTORIA'S COMPLETE SELF-SERVE BUILDING SUPPLY CENTRE
"Where You Always Save"

"YOUR CAR DESERVES PROTECTION" LET'S BUILD A GARAGE!

COME AND SEE US TODAY!
- We have material, lists and detailed plans available.
- There are many ways for you to own a garage.
- Buy the material and build the garage yourself.
- Buy a garage already assembled in six sections (plus garage door and shingles) and build yourself.
- Buy a garage and let Doman's erect it for you.

LOOK AT THE FEATURES:
- Convenient size, 12' wide by 20' long
- "Berry" Garage Door
- One sliding window and extra side door
- Heavy exterior type wall sheathing already primed, your choice of color.

REJECT DOORS
We have for you a variety of sizes and door thicknesses. These doors are suitable for all your building needs and can also be used for table tops. A variety of sizes all at one low price.
Regular prices range from $7.50 per door to $20.00 per door.
REDUCED TO, EACH ... $4.88

SCREEN BLOCKS
12"x12"

Top quality concrete screen blocks, perfect for that patio wall, garden screen or privacy wall. A decorator concrete block to beautify the outside of your home.
EACH, 12"x12", 39¢

PANELLING HEADQUARTERS
LARGEST SELECTION LOWEST PRICES
GOLDEN ASH 3/16"—4'x8' Prefinished. EACH, $7.95
GOLDEN BIRCH No. 2—4'x8' Prefinished EACH $7.95
GOLDEN ASH ¼"—4'x8' Prefinished. EACH, $8.95
MANOR Prefinished The "New Look" in panelling EACH $7.95
HICKORY ¼"—4'x8' Prefinished EACH $16.95
MAHOGANY Color-Toned 4'x8'—Prefinished EACH $3.99
OPEN FRIDAYS UNTIL 9 P.M.

READY-SHELVE
Bifold door panels, most suitable for any shelving project. Classic ribbon mahogany panels, 9" and 12" wide by approximately 8' long. Build a shelf in only minutes by using concrete bricks or concrete screen blocks and placing "READY-SHELF" in between. It's so easy.
9" wide by approx. 8' long. ONLY, EACH ... $3.39
12" wide by approx. 8' long. ONLY, EACH ... $4.39

PATIO PANELS
CORRUGATED PLASTIC

Corrugated plastic panels in five beautiful colors, all available out of our stock in 8', 10' and 12' long. For windscreens, greenhouses, carports and patios.
26"x96" $1.99

"GARDEN PORT"

Space-Saver
Do you have storage problems? Do you need more space for garden tool, lawnmower, garbage cans or bicycles? Maybe a place for the kids to play in? Come to Doman's and see them on display now!
Look at These Outstanding Features:
- Convenient size 6'x5'
- Super tough vinyl paint, inside and out
- Sliding doors operate on ball-bearing rollers
- Steel reinforced plywood floor

EACH $88.00

"BERRY" GARAGE DOORS
LOOK AT THESE OUTSTANDING FEATURES:
- Berry Doors are all prime-coated and ready to receive the final coat of paint to match your home.
- Durable nylon rollers give "BERRY" Doors quiet and easy operation.
- Every door is weather stripped at side, top and bottom to minimize draughts.
- Doman's will also arrange to have your GARAGE DOOR INSTALLED (a standard installation without any changes to the opening is $12.00 extra).

SIZES AVAILABLE
8' wide by 6'2" high
8' wide by 6"6' high
8' wide by 6'8" high
8' wide by 7'0" high
(Windows Extra)
EACH $64.50

ARBORITE CUTTINGS
18"x48" ... $1.95
24"x48" ... $3.99

NOTICE BOARDS
Strong—Durable
Do all cork boards
18"x24" $3.25 24"x36" $5.95

OPEN FRIDAYS 'TIL 9 P.M.
For your shopping convenience

Are You Remodelling?
Let us give you an estimate, with no obligation!
Complete financing available.

INSULATION
3½" thick, 70 sq. ft. per roll. Reg. per roll, $7.20.
SALE, ROLL ... $6.19

CEDAR SIDING
¾"x10" Bevel smooth face.
LIN. FT. ... 7¢

7¼" SKILSAW
Ideal gift for the home handyman. full 6½" blade cuts 2" dressed lumber at 45°. Accurate depth, bevel controls and sawdust ejector. Model No. 574. Regular $69.95. SALE
SKILSAW $49.95

DOMAN'S
280 BAY STREET, VICTORIA
"JUST WEST OF POINT ELLICE BRIDGE ON BAY STREET"
386-2151
STORE HOURS: 8 a.m. to 5:30 p.m. Daily Friday 8 a.m. to 9 p.m.
386-2151

SANDER
Makes sanding an easy job! Powered by a full 2.5 amp. motor it quickly sands wood, wallboard, compositions. Restores new finish to old surfaces, removes old paint, lightweight for overhead use. Model No. 502. Regular $49.95.
SALE $35.88

SKIL SANDER

How Many Lawnmowers Have You Bought in the Last 30 Years?

From Popular Gardening Magazine — England
FINE OLD ATCO MOWERS STILL IN USE
Mr. Charles H. Sykes, Kent, who sent us a photograph of his 1927 Atco 14 in. petrol-engined machine, which his father acquired and which he is still using regularly with full satisfaction.
But there was an even older Atco, still to be revealed. It came to light in a letter from Mrs. D. Spencer-Phillips, Great Baddow, Essex. "My son uses today a 1921 Atco motor mower which, except for the three years of the war when we could not get petrol, has worked wonderfully and regularly all those years, mowing a good expanse of lawn each week," she writes. "He says it cuts better than any newer machine he has tried."
Right here in Victoria there are many Atco mowers that have been in use for over 25 years.
FOR THE BEST LAWNS—BUY THE BEST MOWER—ATCO
And Remember, ATCO supremacy is based on service! By appointment to Her Majesty the Queen
Atco Sales and Service for 30 years.
Expert Shop Service on all makes
MAYHEW & STRUTT LTD.
2309 DOUGLAS STREET 386-7704

CBC Man Faces Fine in Bomb Probe

MONTREAL (CP) — John N. Smith of Toronto, a CBC researcher, was found in contempt of court Friday when he refused to testify at a special fire commissioner's inquiry into recent Montreal-area bombings.

Fire Commissioner John McDougall warned Smith, a researcher for the public affairs program The Way It Is, that he faces a fine of up to $5,000 or a jail term of up to one year for contempt, under terms of the special inquiry.

But the researcher refused to testify about an interview he conducted last week with a man who claimed to be involved in the recent wave of bombings.

Smith will be sentenced when the inquiry resumes Tuesday.

Pierre Catellier, 23, told the inquiry he deceived Smith, during an interview last week, about the activities of the terrorist Front de Liberation Quebecois.

★ ★ ★

Catellier said during the interview he had claimed responsibility for several of the bombings over the last two years, but this was all a hoax.

It would have been impossible for him to be involved, since he had just been released from nearby St. Vincent de Paul penitentiary last September after serving a four-year term.

Smith refused Friday to discuss the interview at all.

★ ★ ★

Smith said it is the job "of the journalist to inform his public of the state of the society." In carrying out his duties the journalist was "continuously privy" to confidential information.

Smith said in the last two weeks he had spoken to "many people" confidentially. He had given assurances that the conversations would not be "repeated."

★ ★ ★

"By refusing to testify I am only living up to those assurances and in a sense only remaining a journalist."

Catellier complained through his lawyer Friday that police had seized documents, manuscripts, poems and even papal encyclicals at his residence.

The lawyer said the manuscripts were essential in Catellier's work which includes creative writing.

★ ★ ★

"What should I do?" asked Catellier. "Swear out a complaint for theft?"

His questions went unanswered.

LUM'S POLYNESIAN RESTAURANT
CHINESE FOOD
Best in the West
FREE DELIVERY
Open: Fri. and Sat., 9 p.m.-3 a.m.
Weekdays, 9 a.m.-1 a.m.
914 ESQUIMALT RD.
Phone 385-2322

V.I. Netherlands Association
MASQUERADE DANCE
AT THE WHITE EAGLE HALL
90 Dock Street
MUSIC BY "THE ENCORES"
TONIGHT
DOORS — 8 P.M.

Art Hall GUITAR STUDIO
2510 Douglas Street
Sales and Instruction
382-3623

ESQUIMALT SPORTS CENTRE
ICE SKATING SATURDAY
10:30 a.m. - 12 noon
Tiny Tots and Parents
1:45 - 3:45 p.m.
Public Skating
8:15 - 10:00 p.m.
Public Skating

Travel by Armchair to
MEXICO
World Adventure Tours
All Colour, Full Length
FILM TRAVEL TALE
Produced and Narrated by
BILL DALZELL, in Person
Visit: Acapulco, Mexico City, Puerto Vallarta, Cozumel, All the Highlights
McPHERSON PLAYHOUSE
Saturday, March 22
2 Shows: 6:00 and 8:30 p.m.
Box Office at Theatre, 386-6121

The RED LION INN
Ken G. Hole, Innkeeper
Presents
BARRY NICCOLLS
with a completely NEW SHOW
9:30 Twice Nightly 12:30
Irv Lang Quartet

ego interiors
1028 FORT—NEAR COOK
ANNUAL SALE
10% REDUCTION ON ALL ITEMS
FURNITURE—LAMPS—FABRICS
GIFTS—ACCESSORIES—ETC.
ALSO ON SALE
A LARGE NEW SHIPMENT WHICH HAS JUST ARRIVED
ego interiors
382-3200

great combo
Victoria Symphony Orchestra
and
Victoria Choral Society
and
DIMITRI BASHKIROV
Bashkirov, Russian pianist, winner of the Marguerite Long-Jacques Thibeau contest, will join the orchestra in concertos by Mozart and Schumann. Choir (conductor, Rodney Webster) and orchestra will present Kodaly's Missa Brevis, and the orchestra, conducted by Laszlo Gati, performs Kaleidoscope, by Mercure.
Hear them at the
Royal Theatre, Sunday, March 16, 3 p.m. and, Monday, March 17, at 8:30 p.m. Tickets now from Eaton's Box Office, 382-7141, local 313.
BASHKIROV will also be heard at CAMPBELL RIVER on March 19

MEMORIAL ARENA
SATURDAY
Skating
10:30 a.m.—FAMILY
2:30 p.m.—PUBLIC

A GO GO
Situated at 1206 Wharf Street
presents
"THE NEW PEPPERMINT CYRCLE"
Friday —9 - 2
Saturday —9 - 3
Reservations Available
386-9573 479-3916

Dine Downtown at the
Family Restaurant
Enjoy satisfying, inexpensive "dining-out" often, at SCOTT'S!
Open 24 Hours Every Day for Your Dining Pleasure
SCOTT'S RESTAURANT
650 YATES, at DOUGLAS

SPECIAL
FRI. - SAT. - SUN.
JIFFY BURGERS
2 for 50¢
Regular sized burgers
Mello-Spot
DRIVE-IN, Gorge Road
Opposite B.C. Forest Products

ST. PATRICK'S DANCE
SATURDAY, MARCH 15
George Kruesling's Orchestra featuring music of the Irish, instrumentalist, 8:45-9:30; dancing from 9:30; $3 per couple.
McMorran's

CRYSTAL GARDEN
PUBLIC SWIMMING
SATURDAY
2:00 - 5:00—Public
7:00 - 9:00—Public

RICE BOWL
RESTAURANT
FAST — HOT
FREE DELIVERY
388-6655

DINE at the TALLY-HO
3020 Douglas Street
OPEN DAILY
7 a.m. to 9 p.m.
INCLUDING SUNDAY
Reservations 385-3013

DEEP COVE CHALET
Spring Opening
Friday, April 4th
Luncheons — Dinners
Banquets — Receptions
PHONE 656-3541

McPHERSON Seafood and Steakhouse
Overlooking Beautiful Centennial Square
Why not make your evening complete with dinner before the show featuring our
16-oz. Porterhouse STEAK
Reservations 388-4741

COLONIAL INN
Banquet and Group Dinners a Specialty
Dinner from 5:30 Daily
SUNDAY DINING FROM 5 P.M.
A James Bay Landmark For Over Half a Century
COLONIAL INN
270 GOV'T ST.
Reservations: 384-7151
"In the Parliament Bldgs. Area"

DANCE
Larry Willett and Ed Moyes
Present
THEE HAPPENING
Featuring the
"LOST GENERATION"
On March 15th, 9 - 1, Club Tango
Dress Casual Couples Only
386-6546

DINING WITH A DIFFERENCE
Gay Nineties Spare Rib House
WHERE KEN PEAKER AND SHEILA PLAY NIGHTLY
LULU-BELLE—WORLD FAMOUS SPARE RIBS
825 Burdett CHERRY BANK HOTEL 385-5330

THE EMPRESS ROOM
PRESENTS
Exciting
Rollanda Lee
2 SHOWS NIGHTLY
CONTINENTAL BUFFET every THURSDAY
No Cover Charge Monday thru Thursday
Reservations — 384-8111
9 and 11 P.M.
Dinner from 6 P.M.
Dancing 8 P.M. to MUSIC OF BROTHERS FORBES

SATURDAY MATINEES
The TRUE story of a boy's secret wish... and how it became an incredible adventure!
A ROBERT B. RADNITZ PRODUCTION "and now Miguel" TECHNICOLOR
OAK BAY 2184 OAK BAY AVE. 383-2943
At 1:00 and 3:00
All Seats 50¢

EXCELLENT COMEDY — NOMINATED FOR BEST STORY AND SCREEN PLAY
Watch this couple outwit a computer, embezzle a fortune, and live happily ever after—almost!
Metro-Goldwyn-Mayer presents A Mildred Freed Alberg Production
starring Peter Ustinov · Maggie Smith · Karl Malden in
Hot Millions
co-starring Bob Newhart
METROCOLOR
NIGHTLY 7:00 and 9:00
OAK BAY

Fox CINEMA
Nominated for 7 Academy Awards
Including:
BEST PICTURE
JOSEPH E. LEVINE presents AN AVCO EMBASSY FILM
PETER O'TOOLE as Henry II, King of England
KATHARINE HEPBURN as Eleanor of Aquitaine, His Wife
A MARTIN POLL Production
THE LION IN WINTER in AVCO EMBASSY Action PANAVISION® in COLOR
VICTORIA PREMIERE MARCH 20
Reserved Seats at Box Office or by mail.
BOX OFFICE OPEN DAILY 12 NOON TO 9 P.M.

NOMINATED FOR 6 ACADEMY AWARDS
joanne woodward
Alan Arkin in The Heart is a Lonely Hunter
3RD AND FINAL WEEK
rachel, rachel
Adult Entertainment
Heart is a Lonely Hunter 7:10
Rachel, Rachel 9:20
One Show Nightly at 7:00 p.m.
Fox CINEMA

TILLICUM OUTDOOR
BOX OFFICE OPENS 7:30
FOR HIRE: DEADLY WEAPONS!
RICHARD JOHNSON · ELKE SOMMER · SYLVIA KOSCINA
NIGEL GREEN
co-starring SUZANNA LEIGH
DEADLIER THAN THE MALE
TECHNICOLOR® AT 8:01
Action waits at trigger-point!
CHARLTON HESTON
MAXIMILIAN SCHELL
in "COUNTERPOINT"
TECHNICOLOR® 9:59

GEM Theatre Sidney
Matinee Today at 1:15 p.m.
IN COLOR
Tarzan and the Great River
MIKE HENRY, JAN MURRAY

BE WISE . . . IT PAYS TO ADVERTISE!

SEE
Over 100 Life-size Josephine Tussaud Wax Figures of Famous People
at the
ROYAL LONDON WAX MUSEUM
OPEN DAILY 9 A.M. TO 5:30 P.M. Including Sundays
In the Crystal Garden Swimming Pool Building, opposite the back entrance of the Empress Hotel. 383-4461

GEM Theatre Sidney
AUDREY HEPBURN
ALAN ARKIN
RICHARD CRENNA
Adult Entertainment
WAIT UNTIL DARK
TONIGHT 6:50 and 9:00 p.m.

"RUMPLE STILTSKIN"
Musical For All Ages
Today and March 22—2 p.m.
(Final Performances)
McPHERSON PLAYHOUSE
Starring Jerry Gosley as "Rumple"
John Heath Sylvia Hosie
Ian McIntyre Mark Smith
and introducing Donna Turner
"Pure golden fun," Thomas—Colonist
"The two dwarfs leap straight out of a storybook," Proudman—Times
FREE ICE CREAM for birthday parties attending
Phone 382-4112 in advance — All Seats, $1.00

OAK BAY BEACH HOTEL
Five Course Dinner
Served Daily, 5:30 to 9 p.m., in the
Tudor Dining Lounge
Luncheon, 12 noon to 2:30
For Reservations, Wedding Receptions and Banquets, call
383-1137
1175 BEACH DRIVE

A WOODFALL FILM
THE CHARGE OF THE LIGHT BRIGADE
A TONY RICHARDSON FILM
PANAVISION® COLOR by DeLuxe United Artists
Saturday Matinee At 1:00 and 3:18 p.m.
NIGHTLY 7:00 - 9:18 p.m.
Coronet 836 Yates St. 383-6414

Victoria's Finest Entertainment!
Charles Aznavour · Marlon Brando · Richard Burton · Walter Matthau · Ringo Starr · Ewa Aulin
Candy
Technicolor®
LAST 4 DAYS
Feature 1:40 4:05 6:30 9:05
Doors Open 1 p.m. Last Complete Show 8:35 p.m.
ODEON 780 Yates St. 383-6613
NO ADMITTANCE TO PERSONS UNDER 18

NOMINATED FOR 4 ACADEMY AWARDS
including Best Picture ● Best Director
FRANCO ZEFFIRELLI
ROMEO & JULIET
ADULT ENTERTAINMENT
TECHNICOLOR®
1:40, 4:10, 6:35, 9:00
HAIDA 908 YATES ST. 383-4375
Adults: Mats. $1.50, Eves. $2.00
Students: Mats. $1.25, Eves. $1.50

JOIN THE HAPPY CROWDS—4TH WEEK!
MGM PRESENTS DAVID NIVEN in "THE IMPOSSIBLE YEARS"
co-starring LOLA ALBRIGHT · and CHAD EVERETT · OZZIE NELSON · introducing CRISTINA FERRARE COLOR
ROYAL 805 BROUGHTON ST. 383-9711
At 1:10, 3:10, 5:10, 7:10, 9:15
Last Complete Show 8:50
Golden Age 50c to 5 p.m.

Marlon Brando
Richard Boone
in a JERRY GERSHWIN—ELLIOTT KASTNER Production
The Night Of The Following DAY
Adult Entertainment
TECHNICOLOR®
CAPITOL 805 Yates St. 384-6811
Feature Starts at 1:02, 3:07 5:16, 7:17, 9:25. Last Complete Show 8:55 p.m.
Golden Age 50c to 5 p.m.

DYNAMICALLY DIFFERENT!
REVEEN
The Celebrated Australian Concert HYPNOTIST & MENTALIST
FINAL SHOW TONIGHT!
8:30 P.M.
McPHERSON PLAYHOUSE
Box Office at 10:00 a.m. Tel. 386-6121
$2.50 - $3.00

Publisher May Be Suing Sirhan's Psychologist

NEW YORK (UPI) — A publisher said Friday he may sue Sirhan Sirhan's defence psychologist for using almost the exact wording of a popular book on crime psychiatry in his trial report on Sirhan's motivation in killing Sen. Robert Kennedy.

Publisher Bernard Geis said he was not sure he would sue Dr. Martin Schorr of San Diego for plagiarism but he was "considering it very carefully." Dr. James Brussel wrote the Geis-published Casebook of a Crime Psychiatrist.

The similarity of passages in Schorr's report, which was read into the trial record Wednesday, to excerpts from Brussel's book were brought to the attention of those involved by a woman caller who asked her name not be used. The excerpts all dealt with the solution of the murder of Mrs. Mary Nerich in New York in 1957 with the aid of Brussel's phychiatric sleuthing.

One excerpt read: "The boy hated his father, yes — and more important, feared him. Therefore, he would never entertain the idea of doing away with the man . . . then, somewhere along the line, the protecting mother may have failed her boy."

Parallel passage by Schorr read: "He hated his father and feared him. He would never consciously entertain the idea of doing away with him. But somewhere along the line, the protecting mother fails her son."

Another Brussel excerpt read: "She whom he loved never kept her pledge and he began to feel that she really didn't love him. Pain had to be repaid with pain, and since the subconscious always demands the maximum, the pain had to be doath."

Schorr's report read: "She, whom he loved, never kept her pledge, and now this pain had to be repaid with pain. Since the unconscious always demands maximum penalties, the pain had to be death."

Brussel, 63, retired several years ago as assistant commissioner of mental hygiene for New York State.

Canada Named

Trinidad Probe Launched

PORT OF SPAIN (Reuters) — The Trinidad and Tobago bar council will send observers to the trial of West Indian students charged in the destruction of the Sir George Williams University in Montreal last Feb. 11.

And the government has announced a one-man commission to investigate possible racial discrimination against Trinidadians in Canada, Britain and the U.S.

Senator Clive Spencer, the commissioner, said his terms of reference include visiting the countries and interviewing nationals in their main centres of habitation. Spencer, head of the labor congress, said the probe was decided upon long before the Montreal disturbance.

Good News Too Much

CORDOBA, Mexico (UPI) — Police reported Thursday store owner Eduardo Perez Amador suffered a heart attack and died when the vendor who sold him the ticket told him he had won the $80,000 first prize in the national lottery.

Vegas Struts On For One Week

LAS VEGAS, Nev. (AP) — Dancers kicked and topless showgirls strutted on stage again early Friday after postponing a strike for one week. The walkout had been set for midnight Thursday night.

★ ★ ★

The girls, their male partners, singers and comedians acceded a few hours before the deadline and postponed it to gain more negotiating leverage.

The entertainers, members of the American Guild of Variety Artists, were told they could not get other unions to honor their picket lines if they did not postpone their strike.

★ ★ ★

Led by Penny Singleton, Blondie of the movies, the entertainers asked for $246 for a six-day week and fringe benefits. The Nevada Resort Association, representing hotels, offered $230 for a seven-day week, an increase of $37 over three years.

Dean Testifies:

Peaceful Actions Aim of Student

MONTREAL (CP) — The dean of students at Sir George Williams University testified Friday that Kennedy J. Frederick, 29, of Grenada, favored a peaceful settlement of a conflict which erupted into a $2,000,000 damage spree at the university last month.

Frederick is the first of 87 adults to appear for preliminary hearing on charges of conspiracy to commit arson and to damage property after a peaceful two-week occupation of the university computer centre turned into a 10-hour rampage Feb. 11.

NOT VIOLENCE

Dean Magnus Flynn said under cross-examination that Frederick had never advocated violence during the many meetings held in an attempt to end the student sit-in.

"Kennedy Frederick supported the general demands of the students which aimed at a peaceful settlement of the problem," Dean Flynn said.

The occupation of the computer centre began Jan. 29 in protest against the makeup of a university committee investigating charges of racism brought against an assistant biology professor, Perry Anderson, by six West Indian students.

Student demands included the appointment of a new committee to investigate the charges of racism.

Proceedings both Friday and Thursday often became entangled in long wrangling between the defence and the prosecution attempted to dwell on events such as the "Anderson affair" which led to the occupation.

Claude-Armand Sheppard, prosecutor for the university argued that the university was not on trial for its handling of the Anderson question, but rather that 87 students were charged with conspiracy to commit arson and to damage property. He described the "Anderson affair" as a "side issue" to the Frederick case.

Dr. R. R. N. Molineux
PSYCHIATRIST
(Adults and Children)
WISHES TO ANNOUNCE
The Opening of His Office
at
SUITE No. 3
321 WALLACE STREET
NANAIMO, B.C.
Office Phone 753-3031

GOLD COIN
MINTED AT THE ROYAL MINT

1) Our price for the 1967 gold sovereign coin is $27.00 includes registered mail—insured.
2) Coin specifications: UK: weight 123.27 grains (7.99 grams); size 0.868 inches in diameter.
3) Cheque or money order payable to:

ROYAL COIN CO.
P.O. Box 323, Montreal 248, Canada.
Please send me (postage paid):
☐ 1967 Gold Sovereign at $27.00.
NAME .....
ADDRESS .....
CITY ..... PROV. .....
VC (Limit 5 per customer)

ROYAL COIN CO., P.O. Box 323, Montreal 248, Canada

University of Waterloo
Waterloo, Ontario, Canada
Faculty of Science
School of Optometry

A Career in the Profession of Optometry
Is now offered at The University of Waterloo
Waterloo, Ontario

A six-year programme, leading to the degree of Doctor of Optometry, prepares the Optometrist for Private Practice, or to undertake post-graduate studies leading to the degree of Master of Science and Doctor of Philosophy.

COURSES INCLUDE: Anatomy, Histology, Zoology, Organic and Biochemistry, Psychology, Physiology, Ocular Anatomy, General Pathology, Ocular Pathology, Pharmacology, Physiological Optics, Advanced Geometrical Optics and others.

THE PRACTICE OF OPTOMETRY involves the analysis and treatment of vision problems as they relate to visual acuity, comfort and performance.

SPECIFIC AREAS OF PRACTICE AND RESEARCH include:
—Spectacle lens application for visual acuity
—Contact lens fitting
—Orthoptic treatment for ocular muscle imbalance
—Spectacle lens application for ocular muscle imbalance
—Assistance in reading problems
—Analysis of industrial vision problems
—Subnormal visual problems

For further information, contact any member of the Victoria Optometric Association, or Telephone 383-3712

Good Advertising Attracts Customers!

EATON 100 1869-1969

Eaton 100 SPRING SALE

Victoria Room Menu
English Style
Fish and Chips
Cole Slaw, Roll and Butter
Deep Apple Pie
and Whipped Cream
Beverage
All for 1.60
Victoria Room, Fourth Floor

Final Day . . . Saturday

9 o'clock Specials

On Sale Saturday ONLY!
9 a.m. to 10 a.m. if Quantities Last
Please, No Phone or Mail Orders

Solar Watches
Reg. 8.95 to 13.95. Save 3.96 to 6.96. Stylings for boys, girls and youths. Some with sweep second hand, or calendar.
9 o'Clock Special, each 4.99 to 6.99
Watches, Main Floor

Men's Wear Clearance
Reg. 17.95 to 28.00. Save 9.96 to 12.01. Dress slacks and suit pants in assorted patterns including checks, stripes, plains. Wool and wool blends. Broken sizes and colours.
9 o'Clock Special, each 7.99
Men's Clothing, Main Floor

School Bags
Reg. 2.50 to 3.50. Save 1.25 to 1.50. Complete with carrying handles, full zipper closing. Assorted colours.
9 o'Clock Special, each 1.25 to 2.00
Stationery, Main Floor

Bridge Mix
Reg. 79c. Save 20c. Treat yourself to a pound or two of this popular candy . . . assorted centres covered in rich dark and light chocolate.
9 o'Clock Special, lb. 59c
Candies, Main Floor

Shoe Racks
Reg. 3.25. Save 1.00. Men's shoe rack, holds 6 pairs, women's style holds 9 pairs. Heavy chromium-plated construction.
9 o'Clock Special, each 2.25
Notions, Main Floor

Women's Stretch Slims
Reg. 7.99. Save 4.00. Nylon blend fabric in sizes 10 to 16 collectively. Slim-fitting style in green, hot-pink or yellow.
9 o'Clock Special, pair 3.99
Sportswear, Floor of Fashion

'Sudden Beauty' Hair Spray
Reg. 1.19. Save 40c. 16-oz. tin in either regular or hard-to-hold formulas.
9 o'Clock Special, each 79c
Toiletries, Main Floor

Women's Turtleneck Tee Shirts
Ord. 7.00. Save 3.01. Long sleeve tee-shirts, made in England of fine combed cotton. Washes easily, keeps its shape. White and colours in S.M.L.
9 o'Clock Special, each 3.99
Sportswear, Main Floor

Latex Fence Paint
Planning on painting the fencing around your home? Take advantage of this saving on quality latex base paint in white, green, brown or red. Limit of 3 gallons per customer.
9 o'Clock Special, gallon 2.99
Paints, Lower Main Floor

Movie Film
Reg. 4.50. Save 1.11. Super 8 cartridge load movie film. Special price includes processing. Stock up and save.
9 o'Clock Special, each 3.39
Cameras, Main Floor

Men's Tee Shirts
Reg. 3.00. Save 1.41. Short sleeve mock turtle-neck tee shirts of 80% combed cotton, 20% nylon with Lycra reinforced neckband. Raglan sleeve. White, orange, green, blue, yellow in broken sizes of S.M.L. Limit of 3 per customer.
9 o'Clock Special, each 1.59
Men's Furnishings, Main Floor

52" Woollens
Reg. 3.49. Save 1.50. Better quality wools in darker tones. Novelty checks and stripes included — great for elephant pants, skirts, etc.
9 o'Clock Special, yd. 1.99
Fabrics, Third Floor

Boys' Shirts
Reg. 2.00. Save 1.01. Long sleeved shirts of washable cotton in assorted patterns. Sizes 8 to 16.
9 o'Clock Special, each 99c
Boys' Wear, Third Floor

Girls' Dress-Jumpers
Reg. 6.00 to 9.00. Save 3.03 to 5.03. Cotton dresses and bonded blend jumpers in plains and stripes. Assorted colours. Sizes 7 to 14 in the group.
9 o'Clock Specials 2.97 to 3.97
Girls' Wear, Third Floor

Infant's and Children's Wear
Ord. 1.98 to 8.98—½ Price! A well known manufacturer clears Spring samples! Infant's layettes, boys' and girls, pullovers, cardigans and knit shirts; girls' knit dresses and jumpers, many one-of-a-kind items.
9 o'Clock Special, ea. 99c to 4.47
Children's Wear, Third Floor

Children's Dress Shoes
Reg. 4.98 to 7.98. Save 99c to 3.99. Styled for girls. Single strap patents or sling back. Assorted colours and black. Broken sizes.
9 o'Clock Special, pair 3.99
Shoes, Floor of Fashion

Transistor Batteries
"D" and "C" sizes or Penlight. Limit of 20 batteries to a customer.
9 o'Clock Special 10 for 1.38
Music Centre, Main Floor, Home Furnishings Building

Fertilizers
Reg. 1.25. Save 46c. Choose either 10-6-4 Lawn and Garden Builder or 6-10-4 Rose Food.
9 o'Clock Special, each 79c
Garden Shop, Main Floor, Home Furnishings Building

Desk Lamps
Reg. 24.95. Save 7.98. A high intensity desk lamp with solid state, 7-transistor radio. Built-in transformer produces 12-volt day light.
9 o'Clock Special, each 16.97
Music Centre, Main Floor, Home Furnishings Building

Pansies
Reg. 85c. Save 16c. Have a beautiful show of pansies in your garden this year . . . save on these Rogglie Giants. 12 to a box. Limit, 4 boxes per customer.
9 o'Clock Special, box 69c
Garden Shop, Main Floor, Home Furnishings Building

Corningware Teapots
Reg. 5.95. Save 2.08. 6-cup teapot in sparkling white Corningware with blue design. Stainless steel band with cool black handle.
9 o'Clock Special, each 3.87
Housewares, Lower Main Floor

Boys' Pants
Reg. 4.99. Save 2.00. A blend of polyester and cotton that's treated to be permanently pressed. Tapered cut. Beige, olive, whiskey or brown. Sizes 8 to 16. Limit 2 pair to a customer.
9 o'Clock Special, each 2.99
Downstairs Budget Store

Sweatshirts
Reg. 1.99. Save 70c. Styled for men or boys, cotton crew neck sweatshirts. Long sleeves. Assorted bright colours. S.M.L. Limit 3 to a customer.
9 o'Clock Special, each 1.29
Downstairs Budget Store

P.V.C. Panelling
Reg. 2.19. Save 1.00. 6'x26" size in attractive green colour. Just the thing for sun decks, car ports and fences.
9 o'Clock Special, each 1.19
Hardware, Lower Main Floor

Cups and Saucers
Reg. 2.75. Save 1.06. Add to your own collection or choose them as gifts. Old Country Rose pattern only. By Royal Albert.
9 o'Clock Special, each 1.69
China, Main Floor, Home Furnishings Building

Reclining Chairs
Reg. 159.95. Save 31.96. Steel mechanical 3-position action. Relax and view TV while you save. Semi-attached button-tufted back. Black, chestnut or green.
9 o'Clock Special, each 127.99
Furniture, Second Floor, Home Furnishings Building

Costume Jewellery
Reg. 1.00 to 2.00. Save 51c to 1.51. A wide assortment of costume jewellery oddments to clear . . . necklace, earrings, pins and bracelets.
9 o'Clock Special, each 49c
Jewellery, Main Floor

Men's Slippers
Reg. 3.99. Save 2.00. Broken and discontinued lines in men's better quality slippers with leather or corduroy uppers. Sizes 6 to 11 collectively.
9 o'Clock Special, pair 1.99
Shoes, Floor of Fashion

Men's Squall Jackets
Reg. 9.98. Half Price. Lightweight nylon in Oxford weave. Styled with dome fastener front, slide closing pocket. Fully water repellent. Assorted colours. Sizes 36 to 46.
9 o'Clock Special, each 4.99
Men's Clothing, Main Floor

realtor

Only a Realtor

. . . can bring you the advantages of Multiple Listing Service, the modern way to deal in real estate. Because Multiple Listing is operated by the Victoria Real Estate Board, it is available only through professionally trained and qualified Realtors. When your real estate advisor recommends "Multiple" you know that you're dealing with an expert. Take his advice—put the powerful efforts of every Realtor in Victoria to work for you through

MLS
Multiple Listing Service
—a service of the Victoria Real Estate Board

The Daily Colonist.
(ESTABLISHED 1858)

SECOND NEWS SECTION VICTORIA, BRITISH COLUMBIA, SATURDAY, MARCH 15, 1969

Harbor Property

CPR Sits Tight

The CPR would not accept any price for its Inner Harbor property to make way for waterfront improvement, it was learned Friday.

Provincial Secretary Wesley Black said that a government plan made under the Capital Improvement District Act six years ago had to be shelved because there was "no willingness on anybody's part to make any sort of an arrangement."

Mr. Black was clarifying a statement he made Thursday in the Legislature that the CPR was "not the easiest" company to deal with.

He said that he knew of no effort by the government to repeat its attempt of six years ago to implement its plan for beautifying the Inner Harbor but said it still has "possibilities and probabilities."

CPR gave "a definite no" to the plan, Mr. Black said. The government now owns the Black Ball ferry property, he said, but Imperial Oil, who owns the Esso service station at Humbolt and Government, "were unwilling at that time to develop," Mr. Black said.

Indian Affairs Director:

We've Followed Sewage Rules

Specific not general complaints are needed if Esquimalt and the Metropolitan Health Board want to block Victoria's first Indian development of reserve lands, says J. V. Boys, regional federal director of Indian affairs.

The new trailer park on the Songhees reserve on Craigflower Road complies with all the regulations of the Greater Victoria Metropolitan Health Board, he said Friday.

"If there is in fact anything wrong they had better tell us the specifics, not keep talking in generalities," he said.

★ ★ ★

Earlier this week the board, urged by Esquimalt's representative, decided to try to stop development of the Triple Oaks trailer park—the Indians' first attempt to develop their own lands.

Esquimalt Ald. Roy Elphick charged that the Craigflower sewerage system was inadequate, and that the developing company had no regard for existing rules.

★ ★ ★

Mr. Boys said the department engineers had worked closely with Songhees Indian Chief John Albany and developer Glen Kemp on the project.

"We believe they have complied with all the requests from Esquimalt and the health board," he said.

Referring to charges of overtaxing the sewage system, Mr. Boys said "We entered into an agreement with Esquimalt about six or seven years ago and we paid a large portion of the cost of that sewer line on Craigflower Road.

★ ★ ★

"The agreement stated that sewage from the reserve land could be discharged into the municipal system up to a certain load.

"To date that load limit has never been reached."

Developer Glen Kemp of Glenkey Securities said he has been reluctant to make public statements in reply to the allegations against the park.

★ ★ ★

However, he pointed out that the design of the park complies with provincial standards and has the approval of the Indian Affairs department.

He said a holding tank is being built so that sewage will be discharged into the Esquimalt system during the night and should not add to Esquimalt's current difficulties with the system.

Ald. Elphick had said discharge from the 17 trailers could cause sewage to overflow and back up in basements on Craigflower Road.

★ ★ ★

Mr. Kemp also said that a cash offer of $3,500 had been made to Esquimalt towards improvements in the Craigflower Road line but no reply had been received from the mayor and council.

Esquimalt municipal engineer William Gerry said Friday that the Craigflower trunk would need to be expanded.

"At the moment this is mostly because of the contribution of the trailer parks to the line," he said.

Trim-Up Time

Cliff-clinger Carl Ranker sees city centre from dizzy height as he gives Victoria's city hall clock new coat of paint in spring sunshine.—(William A. Boucher)

Princess Patricia

Highrise Tower About to Be Sold

The Princess Patricia highrise is about to be sold, E. R. Slegg, president of Slegg Brothers Lumber Ltd., disclosed Friday.

Mr. Slegg, owner of the 15-storey apartment building at Esquimalt Road and Maitland, refused to give any details regarding the price and purchaser.

"A joint announcement will be made next Tuesday, but the sale is in progress. Before I commit myself any further, I would like to confer with the purchaser," he said.

The apartment tower was completed in 1965. Originally it was to be part of a complex consisting of four highrises.

Sixty More, Too

Evolution of man was subject of exhibit by Sharon Barrett of Dunsmuir junior high school one of 61 entrants in first Sooke and Belmont Park Science Fair at Colwood elementary school Friday. Winners to be announced Monday will complete in Greater Victoria Regional fair later this spring, and will also be sent by school trustees on science trip by hydrofoil or hovercraft. — (Jim Ryan)

No Leads in Major Murder Case

Osland Investigation Stalled

There were indications Friday that police have no good leads in the Osland murder case.

Victoria police chief John Gregory said there were no developments and Saanich deputy police chief Robert Peterson, pressed on the question of possible leads, would only say:

"We still have a wide open mind on the matter and are willing to talk to anyone who might feel they know anything."

It is now 40 days since 35-year-old Saanich businessman William Osland disappeared and 18 days since his body was found wrapped in plastic and weighted down in 23 feet of water at the foot of Fort Street in Inner Harbor.

An inquest into Osland's death, which was to have continued Friday night after an earlier sitting was quickly adjourned to April 14 by Coroner Edmond Jorre de St. Jorre at the request of police.

No explanation was offered. The request was made by Victoria Staff Sergeant Walter Calwell, one of two officers who spent several days in San Francisco in connection with the investigation.

Medical evidence, when the inquest first opened, showed that Osland died from blows administered with a blunt instrument. He received a massive skull fracture. He also had an injury over one eye and evidence disclosed that bruises on his wrists and right ankle were inflicted before death.

A ship in which Osland had financial interest, now named the Ss. Tarantino, was docked at the foot of Fort Street near the spot where navy divers found the body.

It set sail for San Francisco Feb. 5, two days after Osland vanished, to be fitted out as a floating restaurant-aquarium.

It wasn't until Feb. 25 that the body was found in a plastic covering which was anchored with a valve flange which seamen say would have weighed at least 150 pounds.

LAST SEEN

Osland, who lived at 2831 Sea View, was last seen at Fort and Cook, apparently headed for his ship.

Chief Gregory, asked Friday why police had waited three weeks after the disappearance to search the bottom of Inner Harbor, said:

"The Victoria city police did not enter the case until the day we found the body."

SAANICH RESIDENT

Until then the investigation had been carried out by Saanich police, he said, because of the fact that Osland was a Saanich resident. It had been treated as a missing person case.

But when it was learned Osland had last been seen on a city street "I took the initiative and said: 'Let's see if we can be of assistance to Saanich,' " Chief Gregory said.

Esquimalt Replots

New Property Lines Panhandle Solution

By NANCY BROWN

The map of the Esquimalt panhandle is being redrawn for more than 20 of the 70 property owners there.

Esquimalt engineer William Gerry said Friday the properties selected for replotting have a potential of from three to 10 lots each.

"This idea of erasing property lines and coming up with a practical plan is new in this area, but North Vancouver has done it 70 times," Mr. Gerry explained.

He said about half the people concerned have signed the replotting petition and so far there have been no definite refusals.

BIG LOTS

Mr. Gerry said the big lots between the Gorge and Craigflower Road were irregularly shaped.

"People just wouldn't be able to subdivide the way things are now. There's no way to get roads and services in to new houses there.

"You'd be surprised if you saw the backs of some of the lots. Odd houses have been built in corners and some have been abandoned," he said.

"There's a fishpond in one place which is all filled in now."

Many of the lots were long narrow strips which couldn't be economically subdivided.

"We take sections of property and erase all the property lines," explained Mr. Gerry. "Then we plan an access road and a subdivision plan.

"Finally we divide the property back into the percentage contributed by each owner, less what was required for roads, and they have something which can be subdivided easily at a later date," he said.

LOT COSTS

Mr. Gerry said sewers could be installed for about $1,000 a lot, while the cost for storm drains, paved roads, water mains and surveying work would be about $2,800 a lot.

Taxpayers were also given a choice of the survey work with installation of ditches and gravel roads, at a cost of nearly $2,400 a lot.

"Some people are taking quite a while to make up their minds because each of those costs has to be multiplied by the number of lots involved, so it can be a costly business even though it can be amortised over 15 years," said Mr. Gerry.

"People who are thinking of subdividing usually like to talk to a real estate agent before making a move towards acceptance of the replot," he added.

"And of course there's the difficulty of giving people back acceptable land because each one tends to think that there is something unique about the land he holds."

Mr. Gerry said the municipality is not acquiring land for roads.

ROADS NEEDED

"We're offering to work things out in readiness for future subdivisions, and of course no one can subdivide without putting in roads and services," he pointed out.

"We've come up with the best plan we can, but of course if anyone there has better suggestions we'll be glad to look at them," added Mr. Gerry.

He said if the plan is not accepted at this time it will be filed as a community development plan to be adhered to when there is development on the various properties.

'BEST WE HAVE'

"That's if no one comes up with a better plan at that time —we're not saying this is the only plan in the world, it's just the best we have right now."

Mr. Gerry said the replotting is entirely separate from the issue of sanitary sewer installation.

"Unfortunately I think some people had the two things confused and that's one reason why we didn't get the necessary signatures on our petition for sewers right through the Panhandle."

QUITE POSSIBLE

"It would be quite possible to have sewers without replotting. Although we do try to keep sewers on road allowances, the planning of them really depends upon the topography, and so regardless of the lot plans our sewer lines are already planned and if they don't go on roads they can go through easements."

Norma

Seen In Passing

Norma Barron playing the accordion . . . (She teaches accordion, guitar and piano at a studio operated by her and her husband, **Ray**, who teaches guitar. They live at 3148 Mars Street with their six children, **Glen**, 14, **Cindy**, 11, **Leslie**, 10, **Leonard**, 10, **David**, 9, and **Timothy**, 8. **Norma's** favorite hobby is horseback riding.) . . . **Jim Gallagher** making out a bill . . . **Al Wicks**, busy organizing for Victoria's minor lacrosses registration . . . **Dawn Easingwood** enjoying a holiday . . . **Stephanie Thomas** reading The Adventures of Sherlock Holmes . . . **Peggy Hughes** scanning the financial pages . . . **Alice Jackson** working in her garden.

Saanich Police

Revolving Force Keeps Up-to-Date

Keeping abreast of changes in rapidly-growing Saanich necessitates new methods and the municipality's police department has come up with a good one.

The department has initiated a rotation system which puts detective sergeants in uniform and uniformed sergeants in plain clothes.

"We've been doing it for the last couple of years," Police Chief W. A. Pearson said this week. "It makes for more rounded experience and better orientation for both groups."

★ ★ ★

The broader the knowledge his men have the better, he said. "And it proves a good point in regard to promotions, too — that performance is the key."

The growth in the municipality and the department and the more complicated paper work because of new traffic laws has made changes which all NCOs should be cognizant of, the chief said.

"And we will be carrying it further. We will be giving constables duties as plain clothesmen in order for them to expand their knowledge."

★ ★ ★

Mayor Hugh Curtis said it is only a few years ago that the force was a very small one and it was easier for a man to know what was going on in all sections.

"As our department grows, it is important that members of the force not become compartmentalized," he said.

"This is a rotation system for that purpose, to make sure that the detective becomes familiar with the routine and the problems of a regular patrol shift and, on the other hand, that a patrol sergeant keep up-to-date and be thoroughly familiar with the detection process."

Socreds Defeated But Spend Most

Social Credit spent $11,332 in an unsuccessful attempt to win the Oak Bay byelection last July 15, the Legislature was told Friday.

The Liberals, whose candidate Allan Cox easily defeated Socred Peter Pollen, spent only $4,386. The NDP, which ran a token candidate in Mrs. Myra Yarwood, who ran a poor third, spent $963.

The figures were tabled in the Legislature by Provincial Secretary Wesley Black in response to a question placed on the order paper by Opposition Leader Robert Strachan.

ANN LANDERS

Dear Ann Landers: Mom has a mania for saving things. Our closets are jampacked with clothes we outgrew ages ago. We are teenagers now but Mom refuses to get rid of our Brownie uniforms and the socks we wore when we were five years old.

It's hard to get Mom to buy us anything new because she insists our closets are bulging. Well, they are, but almost everything in there dates back to the Johnstown flood.

The same hangup for food. Mom refuses to throw out anything. She saves a tablespoon of cole slaw and half of a wiener. The icebox is loaded with plastic containers but darned little food. Why does she do this? Is there some way to cure her?—**SANTA ROSA TEENS**

Dear Santa: Your mother is a pack rat, and there is no known cure for this type. Maybe she was poor when she was young and the fear of being poor again haunts her. Often this is the reason people can't bear to throw anything out.

End-of-Line Model

Ask Mom for an hour of her time. Take out all your outgrown clothes and model them for her. Then suggest she call Goodwill Industries or the Salvation Army and give the clothes to someone who can use them.

□

Dear Ann Landers: A woman who signed herself Heartsick asked, "Is there a special place for tired worn wives to go when they are no longer loved or wanted?" She then compared her plight to the American Indians, who, she said put out their old and sick and left them to die. This cruel myth is totally without documentation and I hope you will set the record straight.

Few cultures can approach ours when it comes to paying respect to the aged. In addition to having been robbed of our rightful heritage, we have been poorly depicted by historians. You do not help the situation when you perpetuate such degrading lies. And please don't tell me I am unduly sensitive. I am protesting not only Heartsick's statement but the attitude of most white men towards the first authentic Americans. It's disgraceful.—**ONE OF THE MOHAWKS**

Statement an Insult

Dear Friend: I agree the American Indian has been shamefully treated and it's high time restitution was made by our government. My apologies for allowing Heartsick's statement to go unchallenged! It was not only inaccurate but an insult.

□

Dear Ann: I divorced my wife because she was a terrific boozer and shacked up with everything that walked in pants. We have three small children whom I love very much. I was certain the court would award me custody but I was badly mistaken.

Whenever I go get the children for the day, they are black and blue from beatings and filthy dirty. I don't think they eat properly either because they are always starved for milk and fresh bread.

I can give these kids a much better home than their mother but the court says no. Why? Why? Why? What can I do about it?—**MUSKEGON**

Dear Muskegon: You need another lawyer. And P.S. If any of your children are in school, a teacher could be your best witness.

Underground Kids Dictate Style

Nehru Out, But 40s Look Is In

By BURT PRELUTSKY

One of the several things I have never understood is the world of fashion. I never understood why, for instance, women had to keep raising and lowering their hemlines just because three or four funny guys in Paris told them to.

I mean, if those fellows wanted to raise their hemlines, that's one thing — but why should a hundred million women allow themselves to be led around by the nose?

★ ★ ★

Now, according to Ruth Lewis, who owns the Wearhouse boutique in Hollywood, the French influence has tailed off. That sounded encouraging until she informed me, "No one listens to Paris or New York anymore; the little southern California underground designers are the dictators today."

Miss Lewis has been at her present location, across from The Factory, only a year, but she opened her first shop in Westwood 12 years ago.

★ ★ ★

"I started out with the real hippie look, but we've changed our image; there are just so many good new looks around. The 40 look, though, is confusing to me, personally — there's nothing attractive to it, as far as I can see. But people have latched onto it and seem to like it."

Who decides the 40s-look is in?

"These kids from the underground They're the same ones who decided that the Nehru thing was out. They're the style setters. Sometimes the hippies will decide to bring back a certain look, but once a look has come and gone, the squares are afraid to try it again When the Nehru fad was over, I couldn't give the jackets away. I had them marked down from $35 to $3, and I still got stuck with them."

She explained that the kids adopted certain looks to pay homage to a group or respect to a philosophy.

★ ★ ★

For instance?

"They feel empathy for the peasants, so the peasant-look was very popular. The American Indian-look is still with us. These kids hate our system of values, and fashion is a way for them to show it."

I suggested that the Indians wore buckskin because buckskin was plentiful and served their purposes, and that peasants wore loose-fitting blouses because they were easier to work in than tight-fitting blouses.

It seemed to me that if one admired peasants, one went out and worked in the fields like a dog — one didn't adopt their clothes as a fad.

And if one admired Indians all that much, one adjourned to a reservation and helped teach their kids how to read, one didn't foolishly parade on the Sunset Strip, costumed in beads and moccasins.

Undaunted, Miss Lewis went on: "today the boys and girls dress alike; it doesn't matter where it zips or on which side it buttons." Their way of paying homage to Myra Breckenridge?

★ ★ ★

"The Tom Jones look is very big now, too. It represents one of History's bawdiest periods, and the kids wear it in rebellion against the sexual hypocracy of our society. The nudity kick is also part of it. The kids don't go along with the modesty and shame connected with the human body. So I'm selling a lot of the see-through type garment — and not only to the gals."

★ ★ ★

I don't know about shame, but modesty isn't all that dreadful. To be blunt about it, women can be broken down into two basic types — those who look better with their clothes on, and those who don't. The first type should remain well-covered as a favor to the rest of us who have to look at them.

★ ★ ★

The second type should do the same because driving in Los Angeles is hazardous enough without those kinds of distractions. As for see-through clothing for men, it's nothing new. The boys promenading hand-in-hand on Hollywood Boulevard have been setting the pace for years.

★ ★ ★

Miss Lewis, who is otherwise happy in her work, confessed to one constant source of melancholy. It seems that these youthful shoppers are so preoccupied paying homage to peasants and redskins that they very often overlook paying anything to the oppressed minority known as Ruth Lewis.

★ ★ ★

The newest fashion kick at the Wearhouse consists of blouses, colorful sashes and chain belts. Considering that between forgeries, bad cheques and shoplifting, Miss Lewis gets burned to the tune of $3,000 a month, this latest fad should be a smash. It's called the gypsy-look.

Colonist Los Angeles Times Service

The Palm Beach Story:

You Can't Be Too Rich or Thin

By EUGENIA SHEPPARD

PALM BEACH — Mrs. Daniel Moran, the former Gregg Dodge, has written the Palm Beach story with a needle and a ball of wool. On a square cushion tossed on the huge bed in the Morans' glass walled bedroom, she has set down the message in needlepoint: "You can't be too rich or too thin."

The past weekend Gregg, who is thin enough and rich enough to qualify, hung clusters of pale yellow and white lighted balloons, like coconuts from the tall palms around her half-acre swimming pool.

She put up a huge yellow and white tent with plastic-like fluted pillars around the poles and invited 160 to a dinner and dance in honor of Gov. Claude Kirk and his blonde wife, Erika.

★ ★ ★

A year ago the Morans bought Jessie Donahue's beach house that's on the ocean side of the long road on which Palm Beach is strung. It is close enough to the water to hear the surf constantly and to feel the spray.

The night of the party eight spotlights were trained on the surf as it curled in. With or without a party the Morans always keep half a dozen closed circuit TV sets going. It's the way they patrol their 600 feet of beach.

★ ★ ★

The house used to be a landmark in Palm Beach for the ceramic cats Mrs. Donahue kept on the roof. The rooms, either open or glass, are built around all four sides of the pool. Soon the Morans plan to start a serious main wing that will run parallel to the ocean.

In the meantime, Mrs. Donahue's beachhouse marble-floored living room has become their bedroom. Gregg Moran has already added the ultimate for most women, about a hundred feet of louvered closets that even turn a corner and go right on.

For her party Gregg wore one of Oscar de La Renta's popular gypsies with a gold sequin halter top and a big green organza skirt with a ruffle at the hem.

Among the dresses that nobody missed in the crowd of glitter embroidered pastels were Mrs. Edgar Garbish's white, pin-dotted, navy organza with a red band around the middle, from Balmain, and the black Saint Laurent with white pleats at the wrists in which Dixie Davey was dancing like mad. Mildred Custin's white crepe Norell with the big, square jewels was almost the only pants suit.

★ ★ ★

Mrs. Frank (Betty) McMahon, the permanent teenager, once columnist and now wife of the Canadian millionaire, wore pink and white gingham checks with a diamond necklace.

Some of the rich and thin seated around the little tables with white candles burning in the centre of bowls full of white roses were: Alice Topping, Mr. and Mrs. Alfonso Landa, former Ambassador Stanton Griffs, Charles Munn, Mr. and Mrs. Elmer Bobst, Mr. and Mrs. Russel Firestone, Mr. and Mrs. Augustus Newman, Stephanie and Eric Javits, and they aren't nearly half of it.

Gregg Moran and Kirk

Payment Dates To Depression

BOSTON (UPI)—Officials at City Hospital received a cashier's cheque for $55 in payment of an old bill.

A note attached to the cheque signed simply "Bostonian," said the writer recently discovered the bill incurred by a relative during the depression and wanted to "pay the bill now with a little interest."

ONLY Way To Fly

CHICAGO (UPI) — Anne Geiger, 19, Falls Church, Va., a student at Reed College in Portland, Ore., was arrested when her suitcase burst open at O'Hare Airport and Marijuana and hashish fell out. "That will teach me to be neat," she said.

Reunion Dinner

The annual reunion dinner of the 67th Battalion, Western Scots, Association will be held at 8 p.m. March 22 at the Dominion Hotel.

A Lovelier You

Dieting Not Enough To Keep in Shape

By MARY SUE MILLER

The diet advice and exercise routines that appeared in this column during the late winter, when faithfully followed, can win a blue ribbon for most any figure. But you cannot rest on your laurels thereafter without eventually losing your prize.

That does not mean you must diet forever. Only that you must eat wisely.

★ ★ ★

Nor do you have to do spot exercise to keep in shape, although it surely is the easiest and most readily available type of workout. As a physician will tell you, you do have to take some form of regular exercise to stay trim and fit.

In addition to neat proportions, perfection grooming is a requisite of blue-ribbon figures. Naturally, no girl we know would ever be tempted to let up on the grooming rites. What's more, she would be on the lookout for ways to increase their effectiveness. She would treat windburn and sunburn as downright enemies.

★ ★ ★

At all seasons, she would be fussy about the fit and effectiveness of her foundation garments and lingerie. This seems more than ever vital to her good looks in our era of mini and cling clothes.

Lastly, she would never abuse the world's most marvelous mechanism — the human body, her body. She would have periodic checkups. She would live by the health rules and get sufficient sleep, rest, relaxation and fresh air.

So doing, how could she not have a superior figure? How could she not be you?

Laurier Club Picks Slate

Miss Elizabeth L. Forbes was elected president of the Lady Laurier Club at the annual meeting held recently at the Oak Bay Beach Hotel.

Other officers are Mrs. A. O. Fyfe, past president; Mrs. K. T. Seaborne, vice-president; Mrs. R. B. Mabee, recording secretary; Mrs. J. C. Scott, corresponding secretary; Mrs. T. W. Simpson, treasurer; Mrs. C. O. D. Branson, Mrs. B. Kjekstad, Mrs H. C. Olafson and Mrs. L. W. Topham, directors.

TEETHING PAIN?

Millions of mothers rely on Baby Ora-Jel. Easy to use. Bring fast, safe, effective prolonged relief.

baby ora-jel

BIG GIRLS

Look trim and neat in a nice Spring Dress or Suit in easy-care English Crimplene.

Sizes up to 54. Priced Low From $26.50

JOHN McMASTER'S

Men's — Ladies' Clothing

1612 Fort Street, 384-4712

VICTORIA'S LARGEST FURNITURE VALUE CENTRE

THE TRADERS

Open Nightly Till 9 P.M. Ph. 388-6264

715 FINLAYSON ST. — OPP. MAYFAIR

LIVING ROOM GROUP SPECIAL

Deluxe 4-Seater Chesterfield and Chair, 48" Deluxe Style, Formica Top Coffee Table and 2 Matching Step Tables. Complete with 2 Decorator Table Lamps, Large Genuine Naugahyde Rocker-Recliner and Quality 9x12 Carpet. Choice of colors and patterns, too.

COMPLETE PRICE, DELIVERED $478.00

Easy Terms, Too — No Payments 'Til May! But You Must Hurry For Best Selection

REPLACE OLD WOOD WINDOWS WITH NEW ALUMINUM WINDOWS

FREE ESTIMATES STORM WINDOWS STORM DOORS SCREENS

Specialty Finishers Ltd. 382-4612

charge accounts invited

THE UP FRONT LOOK

just one from a new collection by Thomas Wallace

freshly detailed by Thomas Wallace

"Deauville" by Thomas Wallace black patent bone kid 31.95

Ingledew's

MEN'S WOMEN'S

Also Vancouver 749 Yates St.

SPECIAL FURNITURE BROADLOOM and DRAPERIES

Homeowners, Apartment Residents, Newlyweds. I will sell you, from Victoria or Vancouver Suppliers, Nationally Advertised Brands, with Full Guarantees and Service, at contract prices that are the lowest ever. Free estimates and advice from an experienced interior decorator.

FOR APPOINTMENT PHONE 384-9668

Every Woman May Now Quickly

Lift Her Face Out Of Winter Lines, Wrinkles and Aging Dryness

. . . thanks to the "European Discovery" CEF-600

Helps Every Complexion Regain and Retain The Younger Look by Immediately Counteracting Effects of Winter's Icy Grip

No matter if your skin is typed dry, normal or even oily . . . no matter whether you enjoy being outdoors or prefer indoor protection . . . both frigid arctic air and overheated dry rooms dehydrate, drain skin of water and deprive it of the necessary moisture that pushes skin up and out to keep it as smooth, firm and wrinkle-free as the day you were married. And now, during the social season, when you particularly want to look your youngest best, "old man winter" works overtime to dry out and make your skin on face and neck flabby, sagging, rough, chapped and weatherbeaten. You look and feel years older than your age. And your husband . . . it makes him feel older too!

Your Chance for a Quicker Winter Youth

Medical journals have acclaimed the "European Discovery" known scientifically as CEF-600 and now embodied as the active ingredient in the cosmetic-like lotion named "2ND DEBUT." Apply "2ND DEBUT" nightly before retiring and daily before make-up. Day and night, it is constantly carrying water into the skin . . . counteracting all the skin drying effects of outside cold, and inside overheating that chaps, dries, wrinkles your skin and makes it sag.

How 2ND DEBUT Works Quickly

Once again skin is moisturized, fresh, dewey radiant. Once again those aging lines and wrinkles are pushed up and out. Once again skin on face and throat is smoother and years younger in appearance. No matter how weather beaten your complexion may be, a youth-like color glows from within. Your complexion seems to have been born beautiful. Only 2ND DEBUT can bring about this fantastic skin youthifying miracle . . . in spite of winter's drying action!

For Extra Dry Skin— Or Mi-Lady In A Hurry— 2ND DEBUT With Double Strength CEF 1200

New DOUBLE STRENGTH 2ND DEBUT contains CEF 1200 instead of CEF 600. It acts much faster to smooth and flatten skin made scaly by winter's icy grip . . . and it works quicker to push up and out the more deeply seated lines and wrinkles.

Important To Regular Users of 2ND DEBUT

Particularly in these winter months, in time will your skin revert to the lined and wrinkled condition it was, unless you keep using 2ND DEBUT day and night. Your skin is constantly exfoliating . . . old skin flakes off and away and new skin is constantly being born. In winter weather it is more important than ever that you keep applying 2ND DEBUT before retiring and before make-up if you want to retain your soft, smooth youthful looking complexion. Users of 2ND DEBUT with CEF 600 are urged to switch to 2ND DEBUT with CEF 1200 . . . double strength and to use it all winter long.

2nd Début with CEF 600 and CEF 1200

At Better Drug and Department Stores

Satisfaction Or Money Back Is Guaranteed

—William A. Boucher

Anna Krueger, 20, meets Man from Interflora, Yerach Perlman

Man from Interflora at Ease

Israeli Agent Almost Wilts

By JUDY JENKINS

As the afternoon sun slanted across the plush hotel room, the touch of a pretty girl lightened the tall man's stern face.

A smile flickered through his dark eyes as she gazed up at him. Then the fatigue of his gruelling trip returned and he sobered, thinking about the mission he was on.

That was the way it was Thursday, when the Man from Interflora came to Victoria.

★ ★ ★

Yerach Perlman, the agent from Israel, was here for a day's rest after a hectic cross-Canada tour. He represents Interflora — no spy network but an international organization of 35,000 florists.

He is in the midst of a study tour of North America. His most important task is demonstrating designs to florists in every city, but much of his time is spent in press conferences and radio and television interviews.

★ ★ ★

He left Friday for Denver, the first stop on a cross-country tour of the U.S. He was not really too anxious to leave Victoria, where there is "nice sightseeing, it's green and not crowded."

"Every country has an individual style in floral arrangements," Mr. Perlman explained. "Special styles from each nation are shaped by their special materials, not only kinds of flowers."

Norway's glass industry influences its floral designs, and Israel has many special holidays to consider, he said.

"Design styles are mixed here because you are a country of immigrants," he said. Special materials in Canada include ceramics and wood.

★ ★ ★

Mr. Perlman took an intensive five-week course in English in Tel Aviv before he started his tour.

Travelling with him is Paul Thurston of New York, whom Mr. Perlman calls his "babysitter." Mr. Thurston represents Edward Gottlieb and Associates, a public relations firm.

Mr. Perlman entered the florist business in 1964. Since then, he has represented Israel at various international floral demonstrations, including the Interflora-International Flowers Parade in Israel.

Discussion Well-Timed

CONCORD, Calif. (UPI) — An attractive young woman robbed a Crocker Citizens Bank of $300 while 50 policemen and women met in the basement to discuss "How to detect and apprehend women suspects."

Montague BRIDGMAN LTD
China · Crystal · Gifts
111 Government St. Phone EV 3 0821

PROTEIN PERMS

Protein is essential for hair—without it your hair looks and feels like straw. Protein Perms are the answer for all kinds of problem hair—fine, dry or coarse. Fine operators, male and female.

PHONE 383-6015

ANNAS TAYLOR BEAUTY SALON

1004 BROAD STREET (By Eaton's Carpark)
Proprietor, Lea Andrews of London, England

OUR MOST PHOTOGENIC
CHILD OF THE MONTH

February Winner

Lise-Lotte daughter of Mr. and Mrs. L. Loomer

will receive one of our

Prize Winning 11x14 Colour Portraits

and

will be the February contestant for the

"Most Photogenic"
CHILD OF THE YEAR CONTEST
GRAND PRIZE $100.00

Any child under 6 years is eligible when photographed in colour by Svendsen

Call 384-2512 today for your appointment

SVENDSEN
specializing in children's portraits
1171 Newport Ave. 384-2512

Clubs and Societies

Service Slate Picked

Mrs. E. G. Woodward was appointed chairman of the Unitarian Service Victoria committee at a recent meeting.

Other officers are Mrs. J. Grigg, secretary; Mrs. G. Clark, treasurer; Miss G. Findlay, packing convener; Mrs. E. Lord, wool convener; Mrs. L. Gower, driver convener and Mrs. E. Wood, acknowledgment.

The receiving and packing depot is now located at Fairfield Movers' new warehouse at 108 Niagara Street where donations such as warm clothing, soap, will be gratefully received. For packing inquiries phone Miss G. Findlay at 384-6363; pick up and delivery, Mrs. L. Gower, 592-3965; knitting and wool, Mrs. E. Lord, 385-0453.

□

Ruth Chapter No. 22, OES, will hold its annual Spring tea from 2 to 4 p.m. today in the Masonic Temple hall in Saanichton.

□

Rev. R. Bulteel has chosen as his subject, Satan's Time is Short for his speech to a meeting of the British-Israel in the Dominion room at the Dominion Hotel at 3 p.m. Sunday.

□

The Women of Cordova Bay United Church will hold a St. Patrick's tea and bake sale from 2 to 4:30 p.m., Monday in the church hall, Cordova Bay Road. The affair will be opened by Mrs. G. T. Sewell, immediate past president of United Church Women, Presbyterial of Greater Victoria.

Municipal Chapter, IODE, annual meeting will be held at the Victoria Art Gallery, 8 p.m. Monday, preceded by dinner at 6 p.m.

□

The Quita Nichol Auxiliary to Goodwill Enterprises will meet at 1:45 p.m. Tuesday in in the Bay Street Rehabilitation Centre.

□

Ladies Auxiliary to Pro Patricia Branch, Royal Canadian Legion, will meet at 7:45 p.m. Tuesday. The Vimy tea will be held from 1 to 3 p.m. April 1, in the lower lounge.

□

The Victoria Chapter of the National Secretaries Association (International) will meet at the Strathcona Hotel at 6:30 p.m. Wednesday. Guest speaker will be Mrs. Joan Fraser.

□

Carne Rebekah Lodge, No. 45, IOOF, social meeting Thomas Wildy and Schuyler Colfax night, will be held at 7:30 p.m. Thursday followed by a whist party at 8:45 p.m.

Surprise: Hookey In Arena

EDMONTON (CP) — Principal J. T. (Ted) Sawchuk of Jasper Place Composite High School wasn't unduly disturbed Thursday when he arrived at the school to find it empty.

He even kept his cool when photographers took his picture, and when he was informed there was trouble in the sports arena.

But he was speechless when 2,000 students cheered him as he stepped into the arena.

The students had secretly arranged a mammoth surprise farewell party for Sawchuk, who left Friday to become administrative staff director for the Edmonton public school board.

The students union even presented the principal with a silver cup.

"This was one of the best days of my life," said Sawchuk.

Powerful Voice

DENVER (UPI) — When asked where her lawyer was, Mrs. Maude Van Kirk, 47, told a Denver county judge: "God is my attorney." Mrs. Van Kirk then proceeded to defend herself against a charge of running a red light by swearing the light was green. She won her case.

BLUE EYES or BROWN

Whatever the color of your eyes, their primary function is to see. To enjoy comfortable clear vision, it is imperative that you support your eyes with adequate glasses and proper lighting. Remember, "one pair of glasses cannot be adequate for all purposes." Have your eyes examined regularly and bring your prescription to

Prescription Optical

FOUR OFFICES TO SERVE YOU
Where Prices Are Always Reasonable

IT'S ONE WAY
TO THE BIG SELECTION AND
THE GOOD BUYS

MEN'S SUITS— From $49.95 to $100

BLAZERS— $28.95 to $51.95

SPORT JACKETS — In latest checks and spring worsteds. $24.95 to $51.95

SLACKS — In fine wools and fortrels on sale, from $12.95 to $29.95

Sizes to fit all figures

LADIES'
SPRING SUITS AND COATS

Nice Tweeds and Checks— From ..... $29.95 to $45.00
Harris and Irish Tweeds— From ..... $69.50 to $89.50
English Crimplene—Easy care, just drip dry. Ideal for travel.
DRESSES— From only $19.95
SUITS— From only $26.95
COAT and DRESS SETS— SPECIAL AT $49.95

JOHN McMASTER'S Men's and Ladies' Clothing
1012 FORT STREET EASY PARKING 384-4712

At Cunninghams we care.

We've got a reputation for caring. It started over fifty-five years ago when we filled our first prescription at Denman and Nelson. And as we've grown bigger, it's grown better. That's why more people use Cunninghams than any other drug store in the province.

We care about getting your prescriptions to you fast. Radio-controlled delivery cars are within minutes of any neighbourhood in town. And we've got a pretty face behind every wheel. A girl who really cares about you. After all, who understands a mother's concern better than another woman?

Cunninghams care a lot about your health. Every store is managed by a graduate pharmacist — a professional who knows the importance of dispensing your prescription quickly. Behind him is the largest stock of pharmaceuticals in the province. So your prescription can be filled right on the spot.

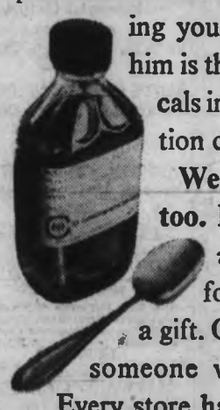

We care about a lot of other things, too. Like helping you select beauty aids and toiletries that are right for you. Or helping you pick out a gift. Or a game for someone who's sick.

Every store has a cosmetician on staff who's trained to give you expert counsel on your beauty needs.

Cunninghams Care means a lot to you and your family. Drop in and try it today. It comes free with every purchase.

A lot.

386-2121

CLASSIFIED ADVERTISING

Vancouver Island's Largest Shopping Centre In Print

386-2121

TELEPHONES AFTER-HOURS

11:30 p.m. to 7 a.m.

Editorial, 383-4500
383-5309

Sports, 383-7000

Circulation, 383-8735

BOX REPLIES

All replies to private box numbers available from 8:00 a.m. to 6:00 p.m. Monday to Friday inclusive.

* * *

OFFICE HOURS

Classified Counter, 8:00 a.m. to 6:00 p.m. Business Office, 9:00 a.m. to 5:30 p.m. Monday to Friday inclusive.

CLOSED SATURDAY

* * *

TELEPHONE HOURS

8:00 a.m. to 5:00 p.m. Monday to Saturday inclusive.

* * *

CLASSIFIED COPY DEADLINES

Regular classified advertisements may be placed at the counter, 8 a.m. to 5:00 p.m. on the day prior to publication, Monday to Friday inclusive. By telephone, 8:00 a.m. to 5:00 p.m. Monday to Saturday inclusive.

All classified semi-display copy must be in the possession of Victoria Press Ltd., 2631 Douglas Street, by 4:00 p.m. on the day prior to publication, with the exception that copy for Sunday Colonist must be in by 4:00 p.m. Friday.

FULL COVERAGE CLASSIFIED RATES

25c per line per weekday; 20c per line for three consecutive days; 1.68 per line for six consecutive days. Minimum advertisement two lines only. $1.00 minimum charge on advertisements placed by telephone. Contract rates on application.

Above rates apply to B.C. only. Birth Notices, $2.00 per insertion.

In Memoriam Notices, Cards of Thanks, Death and Funeral Notices, not exceeding 12 lines, $2.90 first insertion and $2.05 subsequent insertions. Each additional line, 20c daily.

Births, Deaths, In Memoriam Notices, Cards of Thanks not accepted by telephone.

SUBSCRIPTION RATES

Wherever carrier service is maintained, $2.25 per month.

Single copy sales price; 10c daily, 15c Sunday.

By mail: Canada, daily to March 31, 1969, $2.25 per month. EFFECTIVE APRIL 1, 1969, $3.25 per month, $9.00 per 3 months, $18.00 per 6 months, $35.00 per year.

United States, $4.00 per month.

All other countries, $4.50 per month.

Sunday only to March 31, 1969, Canada and U.S.A., 20c per copy. EFFECTIVE APRIL 1, 1969, 25c per copy, $13.00 per year.

Mail subscriptions are payable in advance.

Authorized as second class mail, Post Office Department, Ottawa.

Member of Audit Bureau of Circulations.

TERMS OF PUBLICATION

The Victoria Press Ltd. shall not be liable for non-insertion of any advertisement beyond the amount paid for such advertisement.

In the event of an error occurring the liability of Victoria Press Ltd. shall not exceed the charge for the space actually occupied by the item in question.

All claims on error in publication shall be made within 12 hours thereafter and if not made shall not be considered. No claim will be allowed for more than one incorrect insertion nor for errors not affecting the value of the advertisement.

All estimates of cost are approximate. Advertisers will be charged with space actually used.

All advertising copy will be subject to the approval of the Victoria Press Ltd., who reserve the right in its sole discretion to classify, reject or insert copy furnished.

While every endeavor will be made to forward replies to box numbers to the advertiser as soon as possible, we accept no liability in respect of loss or damage alleged to arise through either failure or delay in forwarding such replies, however caused, whether by negligence or otherwise.

CIRCULATION REPRESENTATIVES

Duncan, Chemainus
P. J. Rogers 746-6181
Lake Cowichan, P. Edwards 749-6771
Pt. Alberni, Mrs. A. Nilson, 723-8312
Nanaimo, R. Lakey EX 5-2705

United States Representatives
SHANNON & CULLEN, INC.
New York, Chicago, Detroit, Cleveland, Atlanta, San Francisco, Los Angeles.

DUNCAN BUREAU
262 Station Street (Hamilton Electric Building. Office and telephone hours 1 p.m. to 5 p.m., Monday to Friday, inclusive.
PHONE DUNCAN 746-6181

CLASSIFIED SERVICE FOR DUNCAN COWICHAN VALLEY CHEMAINUS RESIDENTS

Classified Ads phoned in to our Duncan office 746-6181 before 3:30 p.m. will appear in the following day's papers

PHONE DIRECT
386-2121
TO PLACE YOUR CLASSIFIED AD

NOTICE OF COPYRIGHT

Full, complete and sole copyright in any advertisement produced by Victoria Press Ltd. is vested in, and belongs to, Victoria Press Ltd.; provided, however, that copyright IN THAT PART AND THAT PART ONLY of any such advertisement consisting of illustrations, borders, signatures or similar components which is, or are, supplied to Victoria Press Ltd. by the advertiser in the form of engravings, matrices casts, etc., and incorporated in said advertisement shall remain in and belongs to the advertiser.

1 BIRTHS

FISHER — born to Michael and Janice Fisher, 978 Cowichan Street, Victoria, B.C. at the Royal Jubilee Hospital on March 12, 1969, a son Michael Ernest. Many thanks to Dr. Critchley, Dr. Horne and maternity staff.

HOLDEN — born to Mr. and Mrs. E. W. Holden, Victoria, B.C., at the Royal Jubilee Hospital on March 10, 1969, a daughter, Sandra Holly, 7 lbs. 15 ozs.; a sister for Eddy.

PATTERSON — born to Mr. and Mrs. Alan Patterson, 492 St. Patrick Street, Victoria, B.C., at St. Joseph's Hospital on March 12, 1969, a daughter, Samantha Jeanne (Insured).

5 DEATHS AND FUNERALS

BEALES — At Naden Hospital on March 12, 1969, W.O. Leonard Anderson Beales, R.C.N., aged 45 years, of 1661 Earle St.; born in Winnipeg. He is survived by his loving wife, Audrey; 2 sons, Joseph and Thomas; his mother, Mrs. Olive Beales, of Winnipeg; 2 sisters, Mrs. Ethna Taylor, Mrs. Shirley Hobson, of Winnipeg, and Mrs. Dorothy Wyman, of Mississauga, Ont.

Funeral services will be held in McCall Bros. FLORAL CHAPEL, Johnson and Vancouver Sts., on Saturday, March 15, at 2:15 p.m., Chaplain H. Hare officiating. Interment at the Veterans' Cemetery. (Naval Honors.)

BREW — In Victoria on March 12, 1969, Mrs. Minnie Brew, aged 93 years, of Kiwanis Villa, born in Suffolk, England, and resident here since 1923, formerly of Winnipeg. She is survived by her son, Robert Wilfred Hull, of Victoria; 2 grandchildren and one great-grandchild.

Funeral services will be held in McCall Bros. FLORAL CHAPEL, Johnson and Vancouver Streets, on Monday, March 17 at 3:15 p.m., Rev. H. B. Dilsey officiating. Interment at Royal Oak Burial Park.

CRUICKSHANK — At the Royal Jubilee Hospital, on March 14, 1969, Grace Helen, aged 70, beloved wife of A. Norman Cruickshank, of 2509 Mowat St., formerly of Edmonton, Alta. Besides her husband, is survived by a son, Robert A., in Calgary, and a daughter, Mrs. D. L. Hyde, of Toronto; 2 brothers, J. Edgar Duncan, Vancouver and Brock Duncan, of Medicine Hat, Alta.; six grandchildren. She was a member of the Women's Canadian Club.

Funeral service Monday, at 1:30 p.m. in HAYWARD'S FUNERAL CHAPEL, 734 Broughton St., Rev. R. G. Thompson officiating. Cremation. Flowers gratefully declined. (Donations may be made to the Cancer Society, P.O. Box 202, Victoria.) Supervised parking adjoining the chapel.

DALE — In Victoria on Wednesday, March 12, 1969, Charles Herbert Dale of 1126 Dallas Road. He was born in York, England and resided at Black Falls, Alta., before coming to Victoria in 1946. He is survived by his wife Florence at home.

The Very Rev. Brian Whitlow will conduct the funeral service on Saturday, March 15th, at 2:30 p.m. in Christ Church Cathedral. Cremation. Flowers gratefully declined. Chaplins are in charge of arrangements.

HUNTER — In Victoria, B.C., on March 12, 1969, Mrs. Thelma S. G. Hunter, aged 80 years. Born in Norway and had been a resident of Victoria for the past 50 years, late residence 1148 Hillside Avenue. Survived by her husband, David, at home.

Service will be held in the Sands Mortuary Limited "Memorial Chapel of Chimes" on Saturday, March 15, 1969, at 1:00 p.m., Rev. D. H. Metzger officiating. Interment in Royal Oak Burial Park.

CLASSIFIED ADVERTISING INDEX

Classification	No.
Acreage for Sale and Wanted	156
Announcements	14
Antiques	85
Apartments to Rent, Furnished	128
Apartments to Rent, Unfurnished	129
Apartments and Suites for Sale	135
Apartments Wanted	130
Auto Body and Painting	108
Auto Repairs, Service and Towing	108
Auto Financing and Insurance	110
Bands, Musicians and Orchestras	33
Bicycles	86
Births	1
Boats and Marine	56
Building Supplies	61
Burial Parks	13
Business Opportunities	145
Business Opportunities Wanted	146
Business Personal	40
Business Services and Directory	36
Cards of Thanks	8
Cars for Sale	100
Cars and Trucks Wanted	112
Chicks, Poultry, Hatching Eggs Supplies	91
Church Page	200
Coming Events	15
Convalescent and Rest Homes	123
Cottages, Campsites, Summer Resorts	117
Country Homes and Properties	151
Duplexes to Rent	131
Dancing	43
Deaths, Funerals and Lodge Notices	5
Education	42
Exchange Real Estate	147
Farms for Sale and Wanted	158
Farm Implements	71
Female Help Wanted	26
Florists	12
Foreign Import and Sports Cars	101
Fuel	69
Funeral Directors	10
Furniture	62
Garden Supplies	74
Gulf Islands Properties	159
Halls, Stores and Offices to Rent	137
Heavy Equipment and Machinery	70
Hotels	116
Housekeeping Rooms to Rent	125
Housekeeping Rooms Wanted	126
Houses to Rent Furnished	132
Houses to Rent, Unfurnished	133
Houses Wanted to Rent	134
Houses for Sale	150
In Memoriam	6
Listings Cancelled	148
Listings Wanted	149
Livestock and Supplies	92
Lost and Found	20
Male Help Wanted	21
Male or Female Help Wanted	25
Miscellaneous for Sale	82
Miscellaneous Wanted	83
Miscellaneous to Rent	86
Monumental	11
Mortgage Loans and Insurance	141
Motorcycles	65
Moving and Hauling	118
Musical Instruments	63
Music Teachers	63A
Parts, Accessories	107
Personal Loans	140
Personals	39
Pets and Supplies	90
Plants to Visit	16
Professional Services	37
Property for Sale	154
Property Wanted	155
Restaurants	38
Revenue Properties	144
Revenue Properties Wanted	143
Room and Board	120
Rooms to Rent	121
Rooms Wanted	122
Situations Wanted (Female)	30
Situations Wanted (Male)	29
Situations Wanted (Male or Female)	31
Sporting Goods	79
Stoves and Furnaces	67
Swaps	84
Teachers Wanted	27
Tires	105
Timber	81
Tools and Equipment for Rent	73
Tourist Accommodation	119
Travel	88
Trade Schools	32
Trailers and Trailer Parks	113
Trucks	106
TV, Radio Sales and Service	64
Up-Island Properties	157
Wanted to Borrow	142
Wanted to Buy, Houses	153
Wanted to Rent, Miscellaneous	87
Waterfront Properties	152

5 DEATHS AND FUNERALS

RAWLINS — At the Royal Jubilee Hospital on March 13, 1969, Lottie Mary, aged 77, beloved wife of Frederick Thomas Rawlins, 436 Beach Drive, a pioneer resident of Victoria. Also survived by her daughter, Doris Olive Rawlins, at home.

Private funeral Monday at 3:30 p.m. in HAYWARD'S FUNERAL CHAPEL, 734 Broughton St., The Ven. Hywel J. Jones officiating. Cremation.

SISTER MARY PETER — At Mt. St. Angela on March 14, 1969, Sister Mary Peter (nee Marie Imelda Fillon), aged 92, of 835 Humboldt Street, a pioneer Sister of St. Ann, arriving in Victoria in 1897. Survived by a cousin, Mrs. A. Frechette, in Upton, P.Q.

Mass will be celebrated Monday at 8:30 a.m. in the Chapel of St. Ann's Academy, 835 Humboldt St., Rev. Fr. Engelbert Paradis, OFM, celebrant. Interment in the Sisters' Plot, Ross Bay Cemetery. HAYWARD'S FUNERAL CHAPEL in charge of arrangements.

WEISMILLER — In Victoria on March 13, 1969, Mr. Gordon Edward Weismiller, aged 74 years, of 420 Langford Street, a resident here since 1917. He leaves his wife, Laura M.; one daughter, Mrs. Edward G. (Noreen) Watson, of Lynnwood, Washington; 4 grandchildren; one sister, Mrs. Ethel McKelvie, of Duncan; one brother, Earl, of Duncan; nieces and nephews. He was a past master of Britannia Lodge No. 73, AF & AM, RCR.

Funeral services will be held in McCall Bros. FLORAL CHAPEL, Johnson and Vancouver Sts., on Tuesday, March 18, at 3:00 p.m., Rev. Dr. J. B. Rowell officiating. Interment at Ross Bay Cemetery. (Flowers gratefully declined.) Masonic auspices.

WILSON — On March 12, 1969 in Victoria, Mrs. Myrna Ruth Wilson of 3925 Lauder Rd., a resident here since 1930; born in Prince Rupert. She leaves her husband Wilfrid; 3 sons, Donald of Vancouver, Douglas and Daryl of Victoria; one grandson; her mother and stepfather, Mr. and Mrs. F. O. Jenkinson of Victoria; 3 sisters, Mrs. Helen Irvine of Victoria, Mrs. (Margaret) G. S. Smith of Lethbridge and Mrs. (Dorothy) G. S. F. Jackson of Victoria; one brother, W. A. Fuller of Seattle; 2 step-sisters, Mrs. (Emily) A. Tooze of Victoria, Mrs. (Elsie) P. J. Campbell of Qu'Appelle, Sask. She was a member of the Church of St. George the Martyr, Cadboro Bay.

Funeral services will be held in St. George the Martyr Church, Maynard St., on Saturday, March 15, at 3:15 p.m., Rev. Canon C. P. Bishop officiating, followed by cremation. (Flowers gratefully declined. If desired, friends may contribute to the Cancer Fund, Box 202, Victoria). McCall Bros. Funeral Directors in charge of arrangements.

WORMALD — In Victoria, on March 13, 1969, Mrs. Audrey Jordine Wormald, aged 52 years, beloved wife of Herbert Wormald of 6011 Bear Hill Rd., R.R. No. 7, Victoria. Born in Halifax, a resident here for 48 years. She also leaves her parents, Mr. and Mrs. C. P. Milne of Victoria, and brother, Richard Milne of Victoria.

Funeral services will be held in McCall Bros. FLORAL CHAPEL, Johnson and Vancouver Sts., on Monday, March 17, at 1:15 p.m. Rev. Canon R. Willis officiating. Followed by cremation.

8 CARDS OF THANKS

I wish to express my sincere thanks and appreciation to all my neighbors, friends and relatives for their many acts of kindness, cards and flowers during the illness and passing of my beloved wife. Special thanks to Rev. John Travis and Dr. S. J. Parsons, also to Dr. Stuart Kenning Sr., to the Nursing Staff of the St. Joseph's Hospital and McCalls Funeral Parlors. — Mr. Frank Bruden.

10 FUNERAL DIRECTORS

McCALL BROS. Funeral Chapels
1400 Vancouver Street
385-4465 — 385-4466 — 385-4467

Recommended by so many in every neighborhood . . . for dignity, service and moderate cost . . . McCall Bros.

SATURDAY

FLETCHER, Mr. Henry
10:15 a.m. — FLORAL CHAPEL

WEBB, Mr. Frederick
1:00 p.m. — FLORAL CHAPEL

BEALES, W. O. Leonard
2:15 p.m. — FLORAL CHAPEL

WILSON, Mrs. Myrna R.
3:15 p.m. — ST. GEORGE THE MARTYR CHURCH.

MONDAY

WORMALD, Mrs. Audrey
1:15 p.m. — FLORAL CHAPEL

BREW, Mrs. Minnie
3:15 p.m. — FLORAL CHAPEL.

TUESDAY

WEISMILLER, Mr. Gordon
3:00 p.m. — FLORAL CHAPEL.

YOUR COMMUNITY CHAPELS
SENSIBLE PRICES

SANDS MORTUARY LTD.
Memorial Chapel of Chimes
Victoria, B.C. 383-7511

SANDS CHAPEL OF ROSES
Sidney, B.C. 656-2932

SANDS CHAPEL OF HEATHER
Colwood, B.C. 478-3821

Established 56 Years

THOMSON & IRVING Funeral Chapel
Est. 1908. Formerly of Winnipeg
A Dignified and Understanding Service at Moderate Cost
PRE-NEED AT NEED
SHIPMENTS
1625 Quadra St. Phone 384-2612

HAYWARD'S CHAPEL
"A GOLDEN RULE SERVICE"
386-3505
740 Broughton St.
A. W. FRANCIS W. H. HAYWARD

CHAPLIN'S FUNERAL CHAPEL
Kindness — Courtesy — Service
1125 Fort 384-5512

11 MONUMENTAL

MORTIMER'S
MONUMENTAL WORKS
ESTABLISHED 1877
"The Finest in Craftsmanship"
823 David Street 385-6421

STEWART MONUMENTAL WORKS LTD. Monuments Since 1895
1408 May Street 384-3430

12 FLORISTS

QUADRA FLORISTS
Creative Floral Designers
1719 Quadra St. 383-8817

15 COMING EVENTS AND MEETINGS

DANCE
For the unattached under 45, Sat., 9-12, Newstead Hall, 734 Fort, Wes Morris Orchestra.

OLD-TIME DANCE
Celebrate St. Patrick's Day
Saturday, 9-12, $1. Special Prizes.
Lake Hill Hall, 3500 Quadra
Columbian Orchestra

A COFFEE PARTY WILL BE held at St. John House, 941 Pandora Ave., Monday, March 17, 11-4. Admission 50c. Proceeds to go to New St. John Ambulance.

Transcendental Meditation
PUBLIC LECTURE
1762 TOWNLEY AVENUE
THURS. MAR. 20, 8 P.M.

15 COMING EVENTS AND MEETINGS

EAGLES' CHARITY BINGO
Saturday, Mar. 15, 7:30 p.m.
EAGLES' HOME
735 VIEW ST.
DOOR PRIZES
GOOD NEIGHBOR GAMES
No Games Less Than $10
Five Extra Games
Refreshments Available
Come and Enjoy Yourself at the Most Friendly Game in Town
FIRST CARD $1.00
20 GAMES — 6 CARDS $2

VICTORIA C.O.P.A. FLIGHT 6

Last dinner meeting this season — Wednesday, March 19, Colonial Inn, 7 p.m. $3 each. Programme — Tour South America with the "Bluebird". Pilots welcome. Phone Betty Wadsworth, 384-8925. Reserve by Sunday, March 16. Surprise Speaker — Door Prizes.

VICTORIA CENTRAL LIONS BINGO NITE
Knights of Pythias Hall
723 Cormorant St.
SATURDAY NIGHT
7:30 P.M.
20 Games $1 (incl. Card)
Extra Cards 25c (5 for $1)
Extra Games 25c card

RUMMAGE SALE TO BE HELD in Knights of Pythias Hall, Cormorant St., from 10 a.m.-1 p.m. Saturday, March 15, sponsored by the Women's Auxiliary to the G. R. Pearkes Clinic for handicapped children.

30 AND UP CLUB, ST. PATRICK'S DANCE, Saturday, March 15. Dancing 9-12 p.m. Free refreshments. Rhythm 4 Band in attendance. Special Prizes. Come early and bring your friends. Faith and Begorra.

BINGO, PROSPECT LAKE community Hall, Sparton Rd., Saturday, March 15, 8 p.m.

20 LOST AND FOUND

LOST — APPROXIMATELY February 22, dark tabby male cat with a white nose, wearing green collar and bell. 477-5650.

LOST: SUBSTANTIAL REWARD for hubcap for Continental car. 477-3447.

LOST: ORANGE PART PERSIAN male cat, Royal Oak district. 479-5469.

LOST: SET OF ALUMINUM KEYS. Vicinity Douglas St. Reward. 884-0951.

LOST — MAN'S WATCH AT Crystal Gardens with initials A.J.W. on the back. 384-0767 after 6.

LOST: MAN'S GLASSES IN brown case. Reward. 384-4336, 383-1247.

LOST: STRIPED TABBY CAT, VIC West area. Reward. 382-0283 after 6.

LOST YOUR PET? HOMES wanted, found. SPCA. 388-6284.

LOST — WHITE PERSIAN CAT, IN Brentwood area. 478-8255.

LOST: SIAMESE CAT, 10 MONTHS old. Superior St., 383-6859.

21 MALE HELP WANTED

TWO AMBITIOUS, ENERGETIC boys, ages 11-13 for corner newspaper sales work. Excellent profit plan plus weekly bonuses and prizes. Opportunity for advancement for those who qualify. See Mr. Philion, Victoria Press, Wholesale Dept. 1215 Broad St. after 3 p.m.

$12,000 PER ANNUM
Expanding international firm offers sales position on Vancouver Island. Complete training furnished successful applicant. Prefer married man able to furnish transportation. Applications will be accepted at Victoria Press, Box 472.

A LARGE VICTORIA RETAILER has an immediate opening for an experienced small gasoline engine mechanic. The successful applicant will share in the generous benefit programme of a rapidly expanding young company. Reply Victoria Press, Box 530.

ELECTRICIAN
Experienced man required to assist in operation of small electrical contracting business. Good opportunity for the right man, able to handle all phases of electrical work. Resume of experience and references to Victoria Press, Box 369.

LOCALLY ESTABLISHED CONCERN IN BUILDING INDUSTRY REQUIRES 3 REPRESENTATIVES. APPLY MONDAY AFTER 10, AT 821 WHARF ST., OR PHONE MR. HARDY AT 386-7121 FOR APPOINTMENT.

ARE YOU GOING TO BE LAID OFF SOON?
If you are, and would like a solid high-paying job, have a car and are between the ages of 21-35, call Mr. Hurd 384-4176 for the opportunity of a lifetime.

HAS AGE FORCED UNWELCOME retirement upon you? Have you experience in partially collecting slow accounts? If you are able to give one day per week to this task, apply Victoria Press, Box 523.

EXPERIENCED TRAVEL AGENT capable of taking over management in short time. Generous commission to qualified person. Interviews in strictest confidence. Write Victoria Press, Box 497.

EXPERIENCED CLERK-ELEVATOR operator. Must be alert, energetic, have good salesmanship and be able to deal with the public. Steady work, 5 days a week. Victoria Press, Box 518.

A LOCALLY ESTABLISHED COMPANY requires a representative. Sales experience helpful but not essential. Career opportunity. Complete training course. Victoria Press, Box 480.

WANTED — BY LARGE FIRM. Experienced refrigeration technician. Domestic and commercial. Full benefits. All inquiries held in strictest confidence. Victoria Press, Box 479.

JANITOR. 4 HOURS EACH EVENING, 5 days a week. Active man, age 50-ish. Previous experience important. Bring references. Apply Standard Furniture Company. Closed Wednesday.

MACMILLAN BLOEDEL LIMITED Somass Division, Port Alberni, B.C. requires experienced shingle sawers and shingle packers. For interview contact Divisional Personnel Office, phone 723-8211.

I AM LOOKING FOR A MAN who works well with attractive women, who deserves an income of $900 per month. Phone 386-8081 to arrange interview. 386-9126 after 5 p.m. and Sunday.

IF YOU WANT TO WORK UNTIL you're 60, or if you can do without money — don't apply. If you think that there is more to life than you are getting out of it, phone 382-7631 after 6 p.m. for appointment.

WANTED: EXPERIENCED service station attendant for afternoon shift. Must be able to lubricate and minor repairs. Married man preferred. Starting salary $360 per month. Victoria Press, Box 463.

ALL-PURPOSE BAKER, TO operate one-man bakeshop. Qualified helper supplied. Apply Paul's Restaurant, 1900 Douglas between 4-6 p.m.

EXPERIENCED JANITORS REquired for full and part-time employment. Reply to Victoria Press, Box 532.

EXPERIENCED CEMENT FINisher. Victoria Press, Box 490.

21 MALE HELP WANTED

ENSIGN
CHRYSLER PLYMOUTH

Wanted Immediately

1 only, new car salesman
1 only, used car salesman
1 only, truck salesman

Preference given to experienced automobile man but will consider training men 25-35 years old with direct selling experience.

We invite confidential enquiries to discuss our unique remuneration plan which we consider the best in the industry.

Apply in person to Sales Manager Doug Boden at 930 Yates St.

NEWSPAPER CIRCULATION POSITION

Interested in a young or middle-aged man with previous newspaper circulation experience, must be thoroughly responsible, mature and progressive. Should have at least Grade 12 education, practical experience in direct selling and sales management essential. As training and guidance work with Newspaper Carriers will work with important part of duty responsibilities the applicant must have pleasing personality, dedication and ability to understand, work with and like youngsters. Car necessary for business driving. Starting salary considered on past experience and other qualifications. Company benefits of Pension Plan, Group Insurance, M.S.A and others. Interviews arranged on written applications only, giving full qualifications, references, etc. Apply to Victoria Press, Box 538.

CAREER OPORTUNITY

An excellent career opportunity now exists for a young man interested in working for one of Canada's fastest growing financial houses. He must be a high school graduate, free to move, and have an aptitude for public contact work.

CONTACT W. FRASER
CANADA MANPOWER CENTRE
385-6711

WE HAVE AN OPENING FOR 2 public relations officers in our department.
If you like to meet people.
Can get along well with others.
Like to introduce new ideas.
You may be the man we are looking for. Call Personnel Manager for further information at 479-1617 between 1-5 p.m., Monday, Tuesday, and Wednesday.

OPENINGS EXIST IN THE FLOOR covering department for professional salesmen.

The right men for these positions will enjoy good earnings and will share in the growth and generous benefit programme of this dynamic young company.

Please reply in person to Simpsons-Sears Personnel Dept, 3190 Shelbourne St.

FASHION HAIRDRESSERS

Good experienced hairdressers, preferably English, trained in modern scissor cutting, interested in employment or training in David Anson's new Victoria salon (Soon to be opened). Write to 789 Burrard St., Vancouver 1, B.C., stating experience.

SERVICE ADVISER

Service Salesman — Counsellor required immediately to assist service manager. Technical knowledge and some experience necessary. Apply to Allen Nobbs.

BRIAN HOLLEY MOTORS
750 BROUGHTON ST.

AUTO MECHANIC

Required immediately for expanding franchise dealer. Experience on import cars preferred but not essential. Apply to Allen Nobbs, service manager.

BRIAN HOLLEY MOTORS
750 BROUGHTON ST.

FIRST-CLASS CARPENTER wanted. Must be experienced in all phases. Top wages, all benefits. 478-4800.

EXPERIENCED MAN FOR DAIRY farm. House available. Victoria Press, Box 471.

FRAMING CONTRACTOR FOR houses. Drawn as building progresses. Phone 388-1288.

FRAMER TO FRAME 20-SUITE apartment, ready to start anytime. Phone 386-8126.

FRAMING CONTRACTORS REquired for houses and apartments. 478-4417 between 7-9 p.m.

ONLY EXPERIENCED
Urgently required: window and floor cleaners. Good wages. 652-1797.

WANTED FRAMING CARPENTERS and helpers for houses. 479-1563.

EXPERIENCED BLUEPRINTER wanted. 385-7782.

25 MALE OR FEMALE HELP WANTED

UNSATISFIED!!!
Are you a couple who believes that there is more in life than you are presently getting out of it? If you are employed now, with no real future and you want the better things in life, and are willing to put consistent effort into your future phone 385-6843, 9-10 a.m. and 4-6 p.m. to arrange for an interview.

HAIRDRESSERS
Have a clientele? Willing to work? Want 70-80 per cent of your cash intake? Rent space in shopping centre beauty salon, work for yourself. All replies in strictest confidence. Victoria Press, Box 422.

EXPERIENCED SHORT-ORDER cook, 3 evenings and 1 morning per week. Possible full time later on. Phone Mr. Jacobs at 386-2623, between 11 and 12 a.m. or after 4 p.m.

PART-TIME WORK PAYS FULL-time wages. Be on time or be too late. Car essential. Age 21-45. Call Mr. Bell 384-4176.

TWO SHORT ORDER COOK-waitresses required for coffee shop, 1 evening shift, weekdays, 1 day shift, weekends. 386-2812.

YOUNG MEN AND WOMEN wanted. Both part time and spare time. If interested phone 383-8528 between 6-8 p.m.

THOROUGHLY COMPETENT bookkeeper for chartered accountants office. Victoria Press, Box 544.

26 FEMALE HELP WANTED

EXCELLENT OPPORTUNITY FOR YOUNG HOUSEWIFE WITH REALTOR'S LICENCE

Be involved in Real Estate without the long irregular hours. Some bookkeeping knowledge necessary and elementary typing would help. Hours approx. 9:30-3:30 p.m. INTERESTED? Apply (stating age, experience etc.) in confidence to Victoria Press, Box 461.

A A A A A A A A A A
AVON CALLING
DOES AN AVON REPRESENTATIVE CALL ON YOU?
We may need someone in your neighborhood. No obligation.
Write: Mrs. J. Guenther
6701 Oldfield, R.R. 7, or call 384-7345
A A A A A A A A A A

BOOKKEEPER-ACCOUNTANT REquired to assist Comptroler with records for a group of companies. The preferred applicant would be familiar with all phases of bookkeeping to trial balance and also have typing ability. Full details of experience and salary expected to Victoria Press, Box 533.

TYPIST, MINIMUM 60 W.P.M. required for permanent position, 9-5 Monday to Friday. Must be well groomed with pleasant personality. Shorthand and medical experience an asset. Salary commensurate with qualifications. Own employers aware of advertisement. Write Victoria Press, Box 305.

RICHARDS OF VICTORIA
is again hiring mature enterprising business women to extend their program of instruction in the basic skin care and corrective make-up technique. Training is provided. To arrange your personal interview, call anytime day or night to 386-1362.

FULL-TIME BOOKKEEPER typist required for small contractor (5 employees). Must be able to handle all phases of office procedure and prepare monthly trial balance sheets. Reply stating experience, references and salary expected to Victoria Press, Box 485.

COMPETENT SECRETARY REquired for active one-man office. Excellent salary. Must be able to accept responsibility. Excellent starting salary with regular increases. Own car an asset. Reply stating age and experience to Victoria Press, Box 508.

RELIGIOUS WOMAN NEEDED
Full or part-time — lifetime security. Experience Sunday School ministry helpful. Earn $100 weekly and up on commission. No competition. Write John Rudin Co., 22 West Madison St., Chicago, Ill. 60602.

MIDDLE-AGED WOMAN TO LOOK after elderly semi-invalid man, simple night-time duties, in return for room and board and small remuneration. Can be otherwise employed during day. Victoria Press, Box 536.

REGISTERED NURSE REQUIRED by large private hospital to assist matron. State references and qualifications. Reply giving phone number and present salary. All replies strictly confidential. Victoria Press, Box 463.

MEDICAL RECEPTIONIST REquired immediately to manage busy office. Experience essential. Please state qualifications and salary expected to Victoria Press, Box 537.

I AM LOOKING FOR
A particular type of women who is interested in earning $150 and up, part time. To arrange an interview phone 386-8031. After 5 p.m. and Sundays, 386-9126.

TELLER WANTED
An opening exists for a young lady to train as a teller. Salary commensurate with experience and qualifications. To apply contact Mr. Empey, 384-8567.

RECEPTIONIST WITH PLEASING personality and able to meet the public. Must have some knowledge of bookkeeping. Starting salary $250 per month. Apply Victoria Press, Box 459.

NATIONAL FIRM HAS IMMEDIate opening for experienced bookkeeper, some typing required. Reply stating experience, salary expected and references to Victoria Press, Box 502.

EXPERIENCE SALES LADY wanted to sell knitting machines, using our leads. No knitting experience necessary. Very lucrative position, must have car. Apply Box 522.

LADY TO LOOK AFTER SCHOOLage children, before and after school. Weekdays only. Walking distance of Oakland School. Call 386-4132.

WANTED: KIND, MATURE LADY to keep house for elderly couple, nursing not required, live in. State wages and reference. Victoria Press Box 519.

TELEPHONE SOLICITORS. FULL training for aggressive sales minded persons. 4 hours per day, our office, $1.75 per hour. Victoria Press, Box 496.

PERMANENT POSITION AVAILable for reliable kitchen help. Live in. Must be mature with ability to advance and take responsibility. Phone 656-5070.

WAITRESS, 5-DAY WEEK, MORNing and afternoon shift. Experience not necessary. Preferably over 30 years of age. The Dutch Latch, Malahat.

DENTAL ASSISTANT, SOME typing, full-time employment. State age, marital status, etc. Victoria Press, Box 527.

A LARGE VICTORIA RETAILER has immediate openings for 2 female porters. Please reply to Victoria Press, Box 529.

EXPERIENCED TYPIST, SPEED and accuracy with figures essential. 5 day week. Victoria Press, Box 516.

HOUSEWIVES PART-TIME, 2-3 hours daily. Servicing Fuller customers in your own area. Work your own hours. 592-1313.

FREE ROOM AND BOARD IN exchange for light duties. Write Box 1236, Victoria, B.C.

BABYSITTER AND LIGHT housekeeping, live-in, room and board plus remuneration. 478-8720.

BABYSITTER, MY HOME OR yours, Oak Bay area. References necessary. 592-1680.

LIVE-IN BABYSITTER URgently required. Phone 385-8826 after 6.

CHAMBERMAID FOR LOCAL motel. Mature reliable person. Victoria Press, Box 543.

EXPERIENCE KNITTING machine operator wanted as instructress. Apply Box 521.

LIVE-IN HOUSEKEEPER REquired while mother in hospital, 1 school-age boy. 477-1204.

WANTED: CLEANING WOMAN, 6-8 hours per week, $1.50 per hour. Esquimalt. Victoria Press, Box 506.

RECEPTIONIST-TYPIST WANTED for busy medical office. Apply P.O. Box 532, Victoria, B.C.

BABYSITTER, MY HOME OR yours. Oak Bay area. References necessary. 385-6843 after 6 p.m.

TUPPERWARE DEMONSTRATOR needed now. Schedule your own time. Training given. 477-6161.

HOUSEKEEPER, TO LIVE IN 385-5531.

27 TEACHERS WANTED

SCHOOL DISTRICT No. 62 (SOOKE)

Teachers required for September, 1969:

Secondary —
Home Economics
Girls' Physical Education
Librarian

Elementary —
Experienced Kindergarten
Experienced First-Year Primary

Address applications and pertinent information to:
District Superintendent of Schools,
Mr. E. E. Hyndman,
School District No. 62 (Sooke),
2227 Sooke Road,
Victoria, B.C.

27 TEACHERS WANTED

SCHOOL DISTRICT NO. 60
Fort St. John, B.C.

INVITES
teachers to participate in an expanding, progressive education system. This district offers: Good teacher-board communications.

A vigorous teaching body.
Freedom to experiment with new ideas ($17,000 set aside for 1969).
Schools equipped to a high standard.
Comprehensive in-service programmes.

Other benefits: Moving assistance up to $300.
Summer session bonus (permanent staff) up to $400.
$50 per unit completed during leave of absence.
Detached duty under special circumstances.
Financial assistance for attendance at short courses, summer workshops, conferences, seminars.

Contact: Take advantage of the opportunity to discuss teaching possibilities both elementary and secondary with Messrs. D. Welcker, G. Adlard, A. Raham, at the Georgia Hotel during the hours of:
7 to 9 p.m. March 19, 20, 21 and 24.
1 to 4 p.m. March 20, 23.
10 a.m. to 4 p.m. March 22.

Direct written applications to:
Superintendent of Schools,
Box 849, Fort St. John, B.C.

SCHOOL DISTRICT No. 72 (CAMPBELL RIVER)
CAMPBELL RIVER JUNIOR SECONDARY SCHOOL

Applications from fully qualified teachers are invited for the following positions — effective September, 1969.

BOYS' COUNSELLOR — A full-time assignment in the field of Counselling and Guidance.

GIRLS' COUNSELLOR — A full-time assignment in the field of Counselling and Guidance.

SPECIAL EDUCATION TEACHER — To provide remedial and regular instruction within this special area.

The Campbell River Junior Secondary School expects an enrolment of 1,100 students and a staff of 58 teachers for September, 1969.

Provide details of experience and training and copies of latest professional references to W. J. Logie, District Superintendent of Schools, 940 Alder St., Campbell River, B.C.

STRATHCONA LODGE SCHOOL SHAWNIGAN LAKE

Requires the following teachers for September, 1969:

1. English to Grade XII, experience in drama, movie-making TV desirable.
2. Chemistry, physics to Grade XII.

Please apply to the Headmistress, above address, with full particulars of qualifications, experience and

BRUCE LOWTHER

AbouTV

"And leave the driving to us—you can't get to Cuba by bus."

BUREAU OF USELESS INFORMATION: Friday's fignewton answer—Shame, the best named **Batman** villain, was Cliff Robertson, Van Johnson was the Minstrel, Milton Berle Louie the Lilac, Vincent Price Egghead and Ethel Merman Lola Lascagne. Ain't that a bunch of winners!

Today's question zaps the **Batman-villain** line, for which we are all thankful. Who played the Puzzler, the Clock King, Ffogg and Chandell? For a Lucky Strike extra, name two actors who played Mr. Freeze and two actresses who played the Catwoman. Tage the weekend or forget it. Answers Tuesday.

Saturday Highlights

C 9:30 a.m.—A rerun of Stuart Little, E. B. White's mouse story, replaces Banana Splits—5.

C 1:00 p.m.—A new series on boat handling—4.

C 4:00—Today the World, at this new time, is about Australia's aborigines—2, 6.

C 6:00—Glen Campbell with Leslie Uggams—12.

C 6:30—The same Glen Campbell show—7.

C 7:00—Sid Caesar and Jackie Gleason once were rivals. Now, Caesar is Gleason's guest. Doesn't seem fair, somehow—8.

C 7:15—The newest CBC post-hockey effort is music by trumpeter Guido Basso, vibraharpist Peter Appleyard—2, 6.

C 7:30—Sid Caesar again (see 7:00)—7, 12.

C 9:30—Sammy Davis runs Hollywood Palace—4.

10:00—New World shows Vancouver pop art—2.

10:30—A profile of ex-disc jockey Fred Latremouille—2.

C 10:30—New time for Roller Derby—11.

Saturday Sports

C 12:00 noon—CBC bowling returns—2, 6.

1:00 p.m.—Two hours of World Cup skiing—2, 6.

C 1:00—U.S. collegiate basketball finals—5.

4:00—The CBC may have a special hour on Canadian collegiate finals in hockey, basketball, volleyball, swimming and diving—2.

C 5:00—NHL hockey, Chicago at Montreal—2, 6.

Saturday Movies

9:00 a.m.—Under My Skin (fair 1950 John Garfield)—11.

10:45—Mutiny (1952). One of history's worst films—11.

1:30 p.m.—A Boy, a Girl and a Dog (1946). For kids only—4.

2:00—Three Musketeers (aging 1935 version), Walter Abel, Paul Lukas and other oldtimers—7.

● C 2:00—Elephant Boy (great 1937 Sabu)—11.

2:00—Everybody's Baby (1939 rural comedy junk)—13.

3:30—Dimples (precious 1936 Shirley Temple)—11.

C 7:00—Flame of the Islands (truly terrible 1955 fizzle), Howard Duff, Yvonne DeCarlo—11.

C 9:00—The Vikings (boring, overviolent 1958 zilch), Tony Curtis, Janet Leigh, Kirk Douglas—5.

● C 9:00—The 10th Victim (1965 look ahead), Marcello Mastroianni, Ursula Andress—8.

C 9:00—Cry for Happy (dull 1961 soldiers in Japan comedy), Glenn Ford, Donald O'Connor—12.

9:00—Rogues' Gallery (1944 no-names nothing)—13.

11:00—Wheeler Dealers (poor 1963 business shenanigans), James Garner, Lee Remick, Phil Harris—12.

11:00—Journey Unto Light (fair 1951 minister finds faith), Sterling Hayden, Thomas Mitchell—13.

11:15—House of Bamboo (fair too violent 1955 suspense), Robert Stack, Robert Ryan—4.

● 11:15—La Dolce Vita (1961 Fellini smasher), Mastroianni. Bet the nudity's all gone—8.

C 11:25—Virgin Queen (poor 1955 Good Queen Bess), Bette Davis, Joan Collins, Richard Todd—2.

11:30—Call Northside 777 (good 1948 save-the-criminal), James Stewart, Richard Conte—7.

11:30—Maru Maru (1952 adventure), Errol Flynn past his peak—11.

● C 12:15—The 10th Victim (see 9:00)—6.

1:00 a.m.—Carnival Story (fair 1951 circus drama). Plot's awful but Anne Baxter's great in tights—12.

1:05—Phantom of the Opera (not bad 1943 MGM version), Claude Rains, Nelson Eddy—5.

Saturday Radio

● 1:00 p.m.—This year's Metopera Carmen is Regina Resnik. With Tucker and Merrill—CBU (690).

1:40—Marian Anderson sings—CBU-FM (105.7).

2:00—A BBC concert by pianist Sviatoslav Richter and Benjamin Britten—CBU-FM.

4:40—A report from World Cup skiing—CBU.

● 8:00—The Borodin String Quartet, recorded at UVic, plays Brahms, Shostakovitch—CBU-FM.

8:05—Gala Performance: The grand Sibelius second symphony, and Mendelssohn music, too—CFMS (98.5).

Sunday Highlights

C 2:30 p.m.—World of Music: U.S. cellist Leonard Rose plays Bloch's Schelomo, Canadian bass Joseph Rouleau sings from Verdi's Don Carlos—2.

C 4:30—Experiment in TV shows films by children, teenagers, convicts and mental patients—5.

6:30—NET Playhouse repeats Anatol, a 19th-century Austrian romantic comedy—9.

C 7:00—Hey Cinderella is a new special involving the Muppets and some child actors—2, 6.

C 7:30—The Smotherses and the Righteouses—8.

C 8:00—An hour of Carol Channing and Pearl Bailey singing Broadway hits. If they keep it simple, it could be great—4.

● 8:00—PBL is mostly country star Johnny Cash—9.

C 8:30—A St. Patrick's Day special, with Merve Griffin and such guests as John Wayne, Burl Ives, Ella Logan, John Huston—11.

C 9:00—The Smotherses again (see 7:30)—7, 12.

10:00—The Way It Is includes a report on Yugoslavia—2, 6.

C 10:00—An NBC news special on Soviet warships in the Mediterranean. Beats My Friend Tony—5.

C 10:00—Tom Jones, plus the Dave Clark Five—8

Sunday Movies

C 10:00 a.m.—Bachelor of Hearts (fair 1958 romantic drama), Hardy Kruger, Sylvia Syms—11.

1:30 p.m.—For Love of Mary (1948 Deanna Durbin)—5.

2:00—Bachelor and the Bobby Soxer (well-written 1947 comedy), Cary Grant, Shirley Temple—7.

2:30—Ride Out for Revenge (1958 western), Gloria Grahame, Vince Edwards. A lot of animal—4.

C 3:00—You Know What Sailors Are (1954 English comic flop), Akim Tamiroff. Yawn—11.

3:00—Bitter Harvest (fair 1963 good girl goes bad), Janet Munro. A lot of skin for this time of day—12.

C 3:30—Brass Bottle (amusing 1964 genii comedy), Tony Randall, Burl Ives, Barbara Eden—6,8.

6:00—Captain Hornblower (so-so 1951 Gregory Peck)—11.

C 6:00—Naked Spur (good 1953 adventure), James Stewart, Janet Leigh, Robert Ryan—12.

7:00—Japanese War Bride (1952 tedium), Shirley Yamaguchi. Is it so long ago?—13.

C 9:00—Houseboat (fairish 1958 comedy), Cary Grant, Sophia Loren, Martha Hyer, lots of kids—4.

10:00—Ladies Courageous (rotten 1944 women at war), Loretta Young, Diana Barrymore—13.

● 11:15—La Dolce Vita (1961 Fellini looks at life), Marcello Mastroianni, Anita Ekberg—6.

11:30—Capture (fair 1951 suspense), Lew Ayres—13.

11:35—Fastest Gun Alive (1956 western fun), Glenn Ford, Broderick Crawford, Jeanne Crain—2.

11:45—Three Little Words (outdated 1950 musical), Fred Astaire, Red Skelton. Don't see it—4.

12:00—Santiago (1956 Alan Ladd heroics)—12.

● 12:35—Lust for Gold (terrific 1949 Lost Dutchman mine), Glenn Ford, Ida Lupino. See it—5.

Sunday Sports

C 10:30 a.m.—A first-round game in the U.S. college basketball invitational tournament—7, 12.

C 10:55—Basketball, Los Angeles at Boston—4.

C 12:30 noon—NHL hockey, Minnesota at St. Louis—12.

C 1:30 p.m.—World amateur hockey: Films of the recent Canada-Czechoslovakia match—8.

C 4:00—World Cup skiing in Quebec—2.

Sunday Radio

3:30 p.m.—A special on Hector Berlioz—CBU-FM (105.7).

4:30—NHL hockey, Toronto at Boston. World hockey reports in the intervals—CBU (690).

7:35—Opera Theatre features Patience, by G and S—CBU-FM.

8:05—Opera Gala has highlights of Rigoletto, with Anna Moffo and Robert Merrill—CFMS (98.5).

11:00—The Toronto orchestra plays music by Handel and Prokofieff—CBU.

●—Recommended; C—Color.

Program Schedules for Saturday

Programs subject to last-minute changes by stations concerned

CBUT 2	KOMO 4	KING 5	CHEK 6	KIRO 7	Time	CHAN 8	KCTS 9	KTNT 11	KVOS 12	KTVW 13
	Casper	Super Six		J. P. Patches	8:00	Outdoor Sports			Go Go Gophers	
	Gulliver	Top Cat		Bugs/Runner	8:30	Pete's Place		News (8:45)	Bugs/Runner	
	Spiderman	Flintstones		Bugs/Runner	9:00	Safety Roundup		Movie	Bugs/Runner	
	Fantastic Voyage	Stuart Little		Wacky Races	9:30	Kids on Kamera		Movie	Wacky Races	
	Centre of Earth	Stuart Little	Club Six	Archie	10:00	Uncle Bobby		Movie	Quick Draw	
	Fantastic Four	Underdog	Club Six	Batmn/Supermn	10:30	Spiderman		Movie (end)	Batmn/Supermn	
	George of Jungle	Storybook Squares	Safety Roundup	Batmn/Supermn	11:00	Bullwinkle		Movie	Batmn/Supermn	
	Amer. Bandstand	Untamed World	Kids on Kamera	Herculoids	11:30	Batman		Movie	Herculoids	
CBC Bowling	Amer. Bandstand	Wunda Wunda	CBC Bowling	Shazzan	12:00	Long John Silver		Movie	Shazzan	
CBC Bowling	Happening '68	Wunda Wunda	CBC Bowling	Jonny Quest	12:30	Littlest Hobo		Travel Passport	Jonny Quest	
Kaleidosport	Western Waters	Basketball	Kaleidosport	Moby Dick	1:00	Flying Fisherman		Farm Program	Moby Dick	
Kaleidosport	Movie	Basketball	Kaleidosport	Lone Ranger	1:30	Voyage		Learning Dialogue	Lone Ranger	
Kaleidosport	Movie	Basketball	Kaleidosport	Movie	2:00	Voyage		Movie	Archie	Movie
Kaleidosport	Movie	Basketball	Kaleidosport	Movie	2:30	I Spy		Movie	Storytime	Movie
Forest Rangers	Movie	Basketball	Wrestling	Movie	3:00	I Spy		Movie (End)	Farm Show	Movie
Bush Kangaroo	Pro Bowling	Basketball	Wrestling	Movie	3:30	Invaders		Movie	Tomorrow World	Upbeat
Today the World	Pro Bowling	Basketball	Today the World	CBS Golf	4:00	Invaders		Movie	CBS Golf	Upbeat
Today the World	Pro Bowling	Basketball	Today the World	CBS Golf	4:30	World of Sports		Movie	CBS Golf	Detectives
Hockey	World of Sports	Santa Anita	Hockey	News	5:00	World of Sports		Invaders	Lassie	Detectives
Hockey	World of Sports	College Talent	Hockey	News	5:30	World of Sports		Invaders	Gentle Ben	Richard Diamond
Hockey	World of Sports	News	Hockey	Felony Squad	6:00	Wrestling		Run for Life	Glen Campbell	Sports
Hockey	News	News	Hockey	Glen Campbell	6:30	Wrestling		Run for Life	Glen Campbell	World Action
Hockey; Brass	Viewpoint	Death Valley Days	Hockey; Brass	Glen Campbell	7:00	Jackie Gleason		Movie	You Asked for It	Wrestling
Mallets & Brass	Dating Game	Adam-12	Mallets & Brass	Jackie Gleason	7:30	Jackie Gleason		Movie	Jackie Gleason	Wrestling
Beverly Hillbillies	Newlywed Game	Get Smart	Beverly Hillbillies	Jackie Gleason	8:00	Outcasts		Movie	Jackie Gleason	Navy Adventure
News; Politics	Lawrence Welk	Ghost & Mrs. M.	Flying Nun	My Three Sons	8:30	Outcasts		Movie	Gilligan's Island	Big Picture
Good Guys	Lawrence Welk	Movie	Outsider	Hogan's Heroes	9:00	Movie		Merv Griffin	Movie	Movie
Land of Ours	Hollywood Palace	Movie	Outsider	Suspense Theatre	9:30	Movie		Merv Griffin	Movie	Movie
New Worlds	Hollywood Palace	Movie	Mannix	Suspense Theatre	10:00	Movie		Merv Griffin	Movie	Movie
New Worlds	News	Movie	Mannix	Mannix	10:30	Movie		Roller Derby	Movie (End)	Movie
News	News; Movie	Movie; News	News; Outcasts	Mannix	11:00	News; Movie		Roller Derby	Movie	Bob Corcoran
Movie	Movie	Johnny Carson	Outcasts	Movie	11:30	Movie		Movie	Movie	Bob Corcoran
Movie	Movie	Johnny Carson	Outcasts; Movie	Movie	12:00	Movie		Movie	Movie	Bob Corcoran
Movie	Movie	Johnny Carson	Movie	Movie	12:30	Movie		Movie	Movie	Bob Corcoran

Program Schedules for Sunday

Programs subject to last-minute changes by stations concerned

CBUT 2	KOMO 4	KING 5	CHEK 6	KIRO 7	Time	CHAN 8	KCTS 9	KTNT 11	KVOS 12	KTVW 13
	Farm Youth	Wunda Wunda		Lamp to My Feet	8:00				12 Special	
	Beatles	Davey; Dean		Look Up and Live	8:30				Outlook	
	Lionhearted Linus	This Is the Life		Mormon Choir	9:00				Anchor	
	King Kong	The Answer		Morning Worship	9:30			News (9:45)	Aquaman	
	Bullwinkle	Insight		Morning Worship	10:00	Littlest Hobo		Movie	Cartoons	
	Issues, Answers	Faith Frontiers		Basketball	10:30	Hobo; Beart		Movie	Basketball	
	Basketball	Lively Arts		Basketball	11:00	Long John Silver		Movie	Basketball	
French (11:45)	Basketball	Comm. Workshop	Sports Hot Seat	Basketball	11:30	Sports Hot Seat		Movie	Basketball	
French Programs	Basketball	Comm. Workshop	Outdoor Sports	Basketball	12:00	Outdoor Sports		Rex Humbard	Basketball	
French; War	Basketball	Hi-Q	It Is Written	Children's Films	12:30	It Is Written		Rex Humbard	Hockey	
War; Gardens	Directions	Meet the Press	Horst Koehler	Time Tunnel	1:00	Horst Koehler		It Is Written	Hockey	
Country Calendar	Discovery	Movie	Country Calendar	Time Tunnel	1:30	World Hockey		Kathryn Kuhlman	Hockey	
Second Look	Schoolhouse	Movie	Second Look	Movie	2:00	World Hockey		Voice of Calvary	Hockey	Herald of Truth
World of Music	Movie	Movie	Politics; Film	Movie	2:30	World Hockey		Outdoors	Hockey; Pratt	Christopher; Heart
World of Music	Movie	Thirty from Now	Bewitched	Movie	3:00	World Hockey		Movie	Movie	Fisher Family
Tomorrow's Eyes	Movie	Bush Kangaroo	Movie	Movie	3:30	Movie		Movie	Movie	Discovery Day
World Skiing	Amer. Sportsman	Face to Face	Movie	21st Century	4:00	Movie		Movie	Movie	A. A. Allen
World Skiing	Amer. Sportsman	Experiment in TV	Movie	Face the Nation	4:30	Movie		Movie	Movie	Insight
Man Alive	Car Racing	Experiment in TV	Man Alive	Wagon Train	5:00	Untamed World		Invaders	21st Century	Expose
Hymn Sing	Bowling	Frank McGee	Hogan's Heroes	Wagon Train	5:30	Gunsmoke	Folk Guitar	Invaders	Danny Thomas	Expose
Disneyland	Challenge	College Bowl	Gunsmoke	Wagon Train	6:00	Gunsmoke	Business Faces	Movie	Movie	The Rogues
Disneyland	News	Wild Kingdom	Gunsmoke	Rat Patrol	6:30	Hogan's Heroes	NET Playhouse	Movie	Movie	The Rogues
Hey Cinderella	Land of Giants	Huck Finn	Hey Cinderella	Lassie	7:00	Peyton Place	NET Playhouse	Movie	Movie	Movie
Hey Cinderella	Land of Giants	Disneyland	Hey Cinderella	Gentle Ben	7:30	Smothers Brothers	NET Playhouse	Movie	Movie	Movie
Ed Sullivan	Carol & Pearl	Disneyland	Ed Sullivan	Ed Sullivan	8:00	Smothers Brothers	PBL	Movie	Ed Sullivan	Movie
Ed Sullivan	Carol & Pearl	Mothers-in-Law	Ed Sullivan	Ed Sullivan	8:30	Dream of Jeannie	PBL	Merv Griffin	Ed Sullivan	Movie
Bonanza	Movie	Bonanza	Bonanza	Smothers Brothers	9:00	W5	PBL	Merv Griffin	Smothers Brothers	Closer Look
Bonanza	Movie	Bonanza	Bonanza	Smothers Brothers	9:30	W5	Photographers	Ask Doctor	Smothers Brothers	Point Blank
The Way It Is	Movie	Mediterranean	The Way It Is	Mission Imposs.	10:00	Tom Jones		Door to Life	Petticoat Junction	Movie
The Way It Is	Movie	Mediterranean	The Way It Is	Mission Imposs.	10:30	Tom Jones		Sight & Sound	12 Special	Movie
News, Sports	Movie; News	News	News; Movie	News	11:00	News		Discovery Day	Death Valley Days	Movie (End)
Movie	News; Movie	I Spy	Movie	Joe Pyne	11:30	Wrestling		News	Tightrope	Movie
Movie	Movie	I Spy	Movie	Joe Pyne	12:00	Wrestling			Movie	Movie
Movie	Movie	Movie	Movie	Joe Pyne	12:30	Living Word			Movie	Movie

36 BUSINESS SERVICES DIRECTORY

Painters and Decorators

CALL TOMMY HARKER, 383-8474. Personalized paperhanging, painting, repairs. Low rates.

SCANDINAVIAN PAINTER AND decorator. 382-0713.

Plasterers

H AND H PLASTERING
Patching — commercial, residential and small jobs. 478-1451.

STUCCOING — PLASTERING — alterations. Reasonable. 479-4779.

Plumbing and Heating

HEATING PROBLEMS?
Have your heating analyzed properly .24-hr. service. 388-9911.

REPAIRS, RENOVATIONS, LEAKY taps, water lines, drains cleared. No job too small. 386-7891.

S. H. BROWN. 382-2747
Repairs — Remodelling — New Work

Roofing, Insulation and Siding

PARKER JOHNSTON LTD.
1814 BROAD STREET 383-8181
ROOFING, INSULATION at its very BEST. Over 50 years' combined experience to stand the TEST.

SKYLINE ROOFING AND SIDING
23 years in business in Victoria.
L. LEONARD 382-8807

Septic Tanks

AL PISTELL
Septic Tank cleaners. Rotor Rooter sewer and drain cleaning. 383-7345.

Tailors

COMPLETE MEN'S ALTERATIONS and remodelling to update men's apparel. Pants tapered, coats shortened, etc. Good selection top quality imported materials. Harold's Custom Tailors, 823 Yates St. 384-4351.

BRITISH CUSTOM TAILORS
We alter, remodel and restyle.
1811 BLANSHARD 383-2632

Tree Service

COAST LINE TREE SERVICE
Topping, limbing, felling, pruning, hedges, stumps, removal of danger trees. Selective lot clearing. Estimate: licensed, insured. 592-2739

ANYTHING IN TREES. STUMPS, hedgework or dangerous trees. Call:
MT VIEW TREE SERVICE
479-3873 Insured 382-2254

A-1 TREE TOPPING. FREE ESTIMATES. Anything in trees, hedges. Reasonable. Insured. 383-7744.

FRUIT TREES EXPERTLY pruned, inexpensive rates. 592-7087.

36 BUSINESS SERVICES DIRECTORY

Wall Washing

HAYWARD'S WALL WASHING, NO mess — no fuss, room to wash? Call us, 382-0782.

Well Divining

WELL DIVINING
Phone 385-6028 after 6 p.m.

Window Cleaners

GREGG'S
Licensed Walls 384-5023 Bonded Floors

WINDOW CLEANING, RESIDENTIAL or commercial. 386-8215, 642-3221.

37 PROFESSIONAL SERVICES

Know the FULL value of real estate through an independent professional appraisal.

Pemberton, Holmes Ltd.
1002 Government Street
384-8126

CENTRAL BUSINESS SERVICES
Duplicating — Secretarial
BUSINESS SERIVCE
620 VIEW ST. 384-5224

JOHN W. JONES (A.A.E.H.)
HYPNOTIC CONSULTANT
Res. 477-4867 or Bus. 386-9722.

38 TRAVEL

TRAVELEERS
ESCORTED TOURS

Maritimes June 6, Yellowstone, Grand Canyon, June 14. Alaska, Aug. 4. Britain July 6. Churchill, Man., by C.N. Aug. 4, etc. Ask for Traveleers Escorted Tour Brochure. See your Travel Agent or write Traveleers Tours, 4885 Kingsway, Burnaby 1.

TOURS TO BRITAIN AND EUROPE as low as $394 return for 21 days inclusive ex. London $421; Shannon $394; Madrid $458. 384-4813 Bains International Travel.

CHARTERED BUS TO DISNEYland for mothers and children. 10 days, Easter tour. 20 more people needed. 479-6807 between 8 a.m. and 2.

WANT SOMETHING AT A BARGAIN?
READ CLASSIFIED ADVERTISING DAILY IN YOUR LOCAL NEWSPAPERS.

39 PERSONALS

MT. DOUG. REUNION
Being organized for years 1961-1958. Students and teachers please phone 386-7511, 5-11 p.m., as soon as possible, or write Ken Stoter, 1619 Christmas.

BUSINESS MAN, 52, UNATtached, sincere, wishes to meet congenial, attractive younger lady; outings, companionship. Replies confidential. Write Victoria Press, Box 498.

PROFESSIONAL LADY IN LATE twenties, would like to meet gentleman in thirties or early forties for outings. Object matrimony. Please write in full details to Victoria Press, Box 506.

CHRISTIAN COUNSELLING, BY telephone or by appointment. Call 479-4451 Tuesday to Friday 8 a.m. to 1 p.m. and 6-7 p.m. Rev. C. Klassen.

TALL, UNATTACHED GENT, early 40s, wishes to meet unattached lady, 35-45 for dancing, drives, companionship. Victoria Press, Box 499.

GENTLEMAN, 47, OWN HOME, car, business, wishes to meet young attractive lady. Write to P.O. Box 512, Victoria.

WOULD LIKE TO HEAR FROM presentable gentleman with car in sixties, for companionship. Victoria press, Box 487.

FURNITURE VAN LEAVING March 15 for Manitoba. Will deliver en route. Room for 5,000 pounds. Phone 388-2817.

YOUNG MOHAMMEDAN, SEPArated, respectable, would like to meet lady. Object matrimony. Victoria Press, Box 512.

I WILL NOT BE RESPONSIBLE for any debts incurred other than by the undersigned.—John T. Wylie.

ALCOHOLICS ANONYMOUS
Contact 383-0415 or P.O. Box 1, 1005 View St. Victoria, B.C.

40 BUSINESS PERSONALS

IT'S FUN TO FLY

Try a dual lesson for only $5.00 (and this ad)
Open every day 9 a.m. (except Monday)
VICTORIA FLYING CLUB
656-2833

COME TO THE ANNUAL MEETING OF YOUR YM-YWCA
MARCH 19-69
5:30 P.M.
SOCIAL HOUR, TURKEY DINNER
INTERESTING ENJOYABLE PROGRAM

VICTORIA BRIDGE STUDIO. Paul and Duncan Smith. Duplicate games. Beginners welcome. Bridge lessons. Phone 477-4048.

SEND $1.00 FOR MONEY-MAKING information. P.O. Box 81, Victoria, B.C.

42 EDUCATION

TUTORING
Bring your school problems to us. We have helped others save a whole school year by: Offering the best in tutoring from Grade 1 to University levels; giving individual instruction; extending friendly and understanding attention to students' particular needs. May we help you?
UNIVERSAL TUTORING COLLEGE
2020 Douglas
Phone 385-8803 anytime

TUTORING: PROFESSIONAL HELP by experienced teacher. French, Math., new and old method. 382-7381 or 382-7888.

HIGH SCHOOL AT HOME. CANada's leading school. National College, 1707 Carnegie Cres., 383-1233.

60 FUEL

Coal

SEE US FOR
PRESTO LOGS
OR
COAL
Delivered to basement or pick up at yard.
ROSE FUEL CO.
728 Pandora 383-6844
STOVE AND FURNACE OILS.

COAL THAT LASTS — CLEAN, top grades. Richard Hall and Sons, since 1883. 728 Fort Street. 384-1431.

Oil

STOVE AND FURNACE OIL, metered delivery. Ideal Fuel Co. Ltd., 382-4622. 383-2832.

Wood and Sawdust

Dry Land Millwood
Not been in Water
2¼ cords $14.95
SHAVINGS — SHAVINGS
3 Units $7.95
Quantity of Hog Fuel Available
IDEAL FUEL CO. LTD., 382-2832

ALDER, ANY LENGTH, ROLLY'S, 478-3540 until 6 p.m.

61 BUILDING SUPPLIES

STEWART & HUDSON LTD.
Building Supply Centre

MONAMEL PAINT SALE—
40 PER CENT OFF
Interior Breeze Latex, Top Quality,
per gallon $7.25
per quart $2.25
Interior Semi Gloss,
Top Quality, per gallon $7.75
per quart $2.50
UNTEMPERED HARDBOARD SPECIALS—
4x7x⅛", Special $1.09
4x8x⅛", Special $1.49
4x8x¼", Special $2.09
TEMPERED HARDBOARD SPECIALS—
4x8x⅛", Special $1.99
4x8x¼", Special $2.49
PEG BOARD SPECIALS—
4x8x⅛", Special $2.89
4x8x¼", Special $3.99
CEILING PANELS—
4x4x¼", Rej. White $1.49
4x4x½", B. White $2.19
EXTERIOR PLYWOOD—
4x8x⅜", marked primed $5.77
4x8x⅜", Striated $5.77
FLOOR COVERING SPECIALS—
6' wide lino, per lin. ft. .59
6' wide Comfortflor, per lin. ft. $2.89
3 gal lino cement $2.99
Greatest selection — lowest average prices.

STEWART & HUDSON LTD.
Open 6 days 7:30 - 5:30
Charges, Budgets, Phone 386-8211
400 Block — Gorge Road East

S. J. PEDEN LTD.

PREFINISHED PANELLING

4x7 Cabin grade mahogany $2.79
4x8 Cabin grade mahogany $3.19
4x8 No. 1 mahogany $3.99
4x8 Mismatched mahogany $5.25
4x8 Wood grain hardboard in teak, pine and cedar $5.30
4x8 Sen dark grooved $5.85
4x8 Rustic cherry $8.80

CEILING TILE, WHITE
12x12 and 16x16, 64 sq. ft. carton $8.49
2½" Fibreglass Insulation
100 sq. ft. roll $5.89

FIR PLYWOOD
32"x80"x¼ sanded $2.35
3'x6'x¼ sanded $3.25
4x8x¼ Sanded $4.80
4x8x⅜ Sanded $5.05
4x8x¾ Sanded $9.30
4x8x¼ Sanded $325
4x8x5-16 Unsanded $3.40
4x8x⅜ Unsanded $3.85
4x8x⅝ Unsanded $6.55

8 to 5, Monday through Friday
8:30 to 5 Saturday

S. J. PEDEN LTD.
2855 Quesnel Street
386-3464
BEHIND EMPRESS PONTIAC BUICK LTD.

CUBBON ON COOK
Building Supply Centre

	6 Ft.	8 Ft.
1x1 (12 pcs)	$1.85	$1.95
1x2 (12 pcs)	$1.44	$3.84
1x3 (6 pcs)	$1.08	$2.16
1x4 (6 pcs)	$1.38	$2.62
1x6 (4 pcs)	$1.32	
1x8 (4 pcs)	$1.76	
1x10 (4 pcs)	$2.20	
2x2 (6 pcs)	$1.62	$2.70
2x3 Each	.33	.64
2x4 Each	.44	.86
2x6 Each	.66	$1.23
2x8 Each	.88	$1.64
2x10 Each	$1.30	$2.13
2x12 Each	$1.44	$2.56

NOTE—The above grade is No. 3 fir or hemlock, as available, on 6' and No. 3 hemlock on 8'.

CUBBON LUMBER
Open 6 Days a Week
1720 Cook St. 384-8181

WHY PAY MORE?

26"x96" corrugated plastic panels, clear, white, green, yellow $1.43
4'x8' prefinished mahogany $2.95
4'x8'—5/16" plywood, unsanded $3.25

6-FOOT LUMBER SPECIALS
1x2—12 pcs $1.44 — 2x2 each .24
1x3—6 pcs $1.08 — 2x3 each .33
1x4—6 pcs $1.38 — 2x4 each .44
1x6 each .36 — 2x6 each .66
1x8 each .44 — 2x8 each .88
1500 lin ft. 2x4 economy $89.95
2x4 economy studs, each .28
Portland cement, per sack $1.73

LANGFORD BUILDING SUPPLY
Open seven days a week
940 Goldstream Ave. 478-1724

FROM FACTORY TO YOU, DRAIN tiles, building blocks, decoration blocks, patio stones. 382-9438.

SAND AND GRAVEL AND USED red brick. O.K. Trucking Co., Ltd. 386-8414.

61 BUILDING SUPPLIES

BUILDING A
New House-Patio-Garage,
—Phone—
478-1701—Res. 478-2737
FOR Free Estimates
Ready Mix Concrete
from COLUMBIA
READY MIX LTD.
2949 Phipps Road
Open Mon. thru Sat. (6 days)

62 FURNITURE

WAREHOUSE AND TRADE-IN SPECIALS

1 new hide-a-bed $189.00
2 new 5-pce. kitchen sets, each $59.00
1 chest of drawers, damaged. Reg. $82, sale $59.00
1 dresser, damaged. Reg. $189.50, sale $86.00
3 only white 3'3" vinyl upholstered headboards, each $7.95
Selection of chenille bed-spreads from $12.95 to $49.95
1 limed oak liquor cabinet. Reg. $89, sale $59.00

HOME FURNITURE
825 Fort St. 382-5138

KILSHAWS AUCTIONEERS
Buy — Sell
CASH
Guaranteed Appraisals
1115 Fort 384-6441

LUNDS AUCTIONS
Tuesday and Saturday
ALL HOUSEHOLD FURNISHINGS
TOOLS, CARS, BOATS, ETC.
PHONE FOR FREE APPRAISAL
926 FORT ST. 386-3308

Pay Cash and Save!
See Our Ad Under Miscellaneous
PANDORA FURNITURE LTD.
NEW AND USED FURNITURE
1050 PANDORA AVE.
383-6319

CELEBRATING OVER 60 YEARS
Manufacturing fine furniture
HAMMOND FURNITURE
60TH ANNIVERSARY SALE
Direct "factory to you"
FOR BIG SAVINGS
716 JOHNSON, 386-2164
(next to Johnson St. Parking Lot)

CLEANING
Two-piece chesterfield cleaned, demothed, in your own home from $19. We also clean carpets. For free estimates, call Ambassador Home Service, 382-5882.

DISPLAY SUITE
Top line, Spanish style furnishings selling at greatly reduced prices rather tan remove. To view contact Jim Soars, 386-2458, evenings 388-8230.

FURNITURE REUPHOLSTERY
For samples and free estimates in your home, call J. Worden, or G. Hodgson, 382-5111. Standard Furniture, 737 Yates.

HEAVY TEAK TABLE, 7'6" BY 3'6", 8 leather chairs, Chinese Chippendale style, hand-made chairs. $850. 477-8107.

DINETTE BLACK METAL SPANish style with red, as new, was $150, asking $85. 477-3503.

DANISH UPHOLSTERY
Estimates, delivery, pickups free.
Bus. 632-2849 Res. 662-1581

SIMMONS COLONIAL STYLE hide-a-bed in brand new condition, $200. 656-3805.

BED, SPRING, AND MATTRESS; chrome set table and chairs; crib. 382-2216.

3-PIECE CHESTERFIELD SUITE—Excellent condition. Must sell. 386-7020.

SOLID WALNUT HALL TABLE with folding leaf. Good condition. $65. Phone 592-6987.

YOUTH BED; WALNUT dresser; white dresser; pair of birch dressers. 479-6774.

WALNUT BED, 4'6", ALMOST new; excellent condition; mornings or after 5. 384-2541.

HOLLYWOOD BED. $20. 388-5490.

NAUGAHYDE 2-PIECE CHESTERfield suite. As new. $175. 383-9838.

2 HOLLYWOOD BEDS, GOOD condition. $30 each. 386-9463.

2 DINING ROOM TABLES, 1 OAK, 1 maple. 385-1164.

BUNK BEDS $40
477-3268

GREY ARBORITE EXTENSION table, 3 chairs. 383-6444.

ROLLAWAY BED, LITTLE USED, $15. 382-7516.

OLDER 3-PIECE BEDROOM suite, $50. Ph. 479-2468.

COCKTAIL AND 2 MATCHING side tables, like new, $75. 477-2888.

62 FURNITURE

For sale to the public at contractors prices — Nylon carpet with trilevel pile in fawn-sandalwood. Reg. $12.95. Sale price, $8.50 per sq. yd. at the Island Furniture Mart Ltd., 9842 3rd St., Sidney. Call 656-3734 or evenings, 656-4326.

OWNER TRANSFERRED. MUST sell. Spanish traditional chesterfield and chair. Asking $650. 384-6949.

BUNK BEDS AND DESK. $65. 388-6570.

63 MUSICAL INSTRUMENTS

HALL & FAIRFIELD MUSIC CENTRE
COMPLETE STOCK OF INSTRUMENTS - ACCESSORIES
SHEET MUSIC
PRIVATE MUSIC LESSONS
COMPLETE REPAIR SERVICE
728 Fort St. 385-8342

RENTAL RETURN
SAVE $200
On this fine Yamaha piano. Rent to purchase.
FLETCHER BROS.
2020 Douglas 383-0248 Anytime

SAVE MUSIC CENTRE
1320 Broad St. 385-5242
SPECIALS
New Lowrey organ. Reg. $1,366
SPECIAL $895
Hammond Chord Organ, $750
SEE OUR FULL LINE OF
YAMAHA GUITARS AND AMPS

WANTED TO BUY: OLDER model, upright Mason and Reisch piano; must be in good condition. Write with price and details to D. M. Sawatzky, c/o Prince Rupert Regular Baptist Church, Prince Rupert, B.C.

GOOD UPRIGHTS, SMALL GRAND, new Canadian made Sherlock-Manning pianos, also Electrohome 13 pedal organ at Scott Piano, 1306 Government, 384-4622.

THOMAS SINGLE KEYBOARD organ with 13 note pedalboard, ebony finish. Plays like new. $298, convenient credit terms. WOODWARD'S Mayfair.

MASON AND RISCH PLAYER piano. Fine tone, needs some repair to player mechanism. Special $398, convenient credit terms. WOODWARD'S, Mayfair.

PIANO, RHYTHM AND PIANO
This amazing combination is found only on the new GULBRANSEN ORGAN
Dave Lake Music Studio, 385-8275.

BEAUTIFUL NEW 5 FT. CHALLON Grand Piano, manufactered in BRITAIN since 1804, specially priced at $1995. WOODWARD'S, Mayfair, 2nd Floor.

RENTALS, SALES AND REPAIRS for all band instruments. Nelson's Instrument Repair Service, 4128 Carey Rd. Phone 479-2837.

TRAYNOR AMP. WITH FUZZ box and reverb with guitar. Closest offer to $200. Excellent condition. 382-6889.

TALISMAN MUSIC CENTRE
Victoria's classical guitar centre. Good selection of new and used instruments. 939 Yates, 384-9222.

HEINTZMAN UPRIGHT PIANO and bench, $400. Will accept cash and portable stereo and/or hide-a-bed. 478-1210.

NEW CONN TRANSISTOR ORGAN with all features for any musical taste. Exclusive to Reginald Stone Organ Studio, 1517 Quadra. 388-0289.

BAKER ELECTRONICS LTD.
Electronic Organ Service
Philips Tape Recorder Sales-Service
384-9844

ALMOST NEW SET OF TOP quality "Hardy" bagpipes. Sterling and Ivory mounted. $250. 479-1990.

GIBSON BASS GUITAR AND amplifier, must sell this week, sacrifice for $425. 386-0773 eves.

BARITONE SAXOPHONE, WITH case and stand, as new, cost $800, will take $285. 477-5061.

ECKO ELECTRIC ARCH TOP, DUO pickup, strap, case, cable, beautiful condition. $80. 479-5805.

BRISCOE COMBO ORGAN. Fender Vibreless AMP. 592-6333.

WE BUY AND SELL PIANOS. 384-4622. Scott Piano. 1306 Gov't.

STANDARD UPRIGHT PIANO, $200. 382-1006, after 5.

KIMBLE UPRIGHT GRAND piano, good condition. 388-9488.

ALMOST NEW SPANISH GUITAR with case and strap, $50. 385-4586.

ITALIAN SOPRANI ACCORDION, good condition, $85. 479-5864.

63A MUSIC TEACHERS

PRIVATE MUSIC LESSONS ON MOST ALL INSTRUMENTS
HALL AND FAIRFIELD
728 FORT — 385-8342

TASLISMAN STUDIOS
Enroll now for guitar instruction.
939 Yates St. 384-9222

64 TV, STEREO, RADIO SALES AND SERVICE

INVENTORY CLEARANCE
NEW

25" ZENITH Color, French Provincial. Reg. $1450. Special $1198
21" VIKING Color. Reg. $695. Clearance $149
19" ADMIRAL Color. Reg. $699. Clearance $399
FLEETWOOD AM-FM stereo. 75 watt output. Reg. $499.95. Clearance $349.95
2 CABINETS for stereo and TV components, Early American style, each reg. $449. EXTRA special $149.95

INVENTORY CLEARANCE
USED
ALL GUARANTEED 3 MONTHS

23" R.C.A. Victor B-W TV. Overhauled, good condition $99.95
PHILCO AM-FM stereo, beautiful shape $149.95
ELECTROHOME stereo $99.95
23" PHILCO with new picture tube $149.95
23" VIKING with new picture tube $149.95
21" FLEETWOOD Console, beautiful $49.95
21" G.E. $49.95
21" WESTINGHOUSE $39.95
21" RCA VICTOR $49.95
19" PORTABLE PHILCO, like new $99.95
19" WESTINGHOUSE portable, like
12 TRANSISTOR Radios AC and DC. Reg. $29.95. Clearance at $14.95
PANSONIC tape recorder AC only $49.95

COME AND SEE THE REST OF OUR BARGAINS
OPEN TILL 9 MON.-SAT.
COLOR-VU T.V. LTD.
1520
Fairfield Shopping Plaza
386-6311

ALL
THE CHANNELS
ALL
THE TIME
FOR JUST PENNIES
A DAY
Victoria Cablevision Ltd.
3690 Shelbourne
477-1884

COLOR-VU T.V. LTD.
TV RENTALS and TV SERVICE
RENTALS
From as Low as $7 Per Month
20 YEARS
OF TV SERVICE EXPERIENCE
CALL FOR APPOINTMENT
386-6311
1520 Fairfield Shopping Plaza
"SPECIALISTS"
IN COLOR TV SERVICING
9 A.M. - 9 P.M.

KKKKKKKKKKK
KENT'S LTD.
Headquarters for:
ELECTROHOME — PHILIPS
R.C.A. VICTOR — ZENITH
TV RENTALS from $7 a Month
388-8513 — 656-3723
742 FORT — 2408 BEACON
VICTORIA — SIDNEY
KKKKKKKKKKK

RENT-A-TV
Portables and Consoles
from $7 per month
Call today
MAIS FURNITURE
1821 Cook St. 385-2435

TELEVISION — RADIO
MAJOR APPLIANCES
Repairs made in your home or in the service building by competent technicians and backed by famous HBC guarantee. You can charge it or use your PBA. Dial 385-1311.
THE BAY

T.V. RENTALS
RENT TO OWN
AS LOW AS $7 MONTHLY
Rental Can be Applied to the Purchase Price 24 Hour Replacement Service
Immediate Delivery
AAA TELEVISION RENTALS
382-0094.

RENT TVs
13" — 19" — 23" black and white; also color portables.
BUTLER BROTHERS
1720 Douglas St.

STEREO WORLD
SALES and SERVICE
Complete Line of
SONY STEREO COMPONENTS
Wharfedale Speaker Systems
TRADES ACCEPTED
EASY TERMS
1328 QUADRA 388-7288
OPEN 10 a.m.-10 p.m.

1 ONLY, FLEETWOOD STEREO. Model 4804. 100 watts music power, 6 speakers. Dual turntable. Regular $699.95, now $499.95.
1 only. Repossessed stereo, 70 watts music power, Garrard record changer. Regular $599.95, now $399.95. Island Furniture Mart, 656-3734, evenings 656-4326.

WANTED
Reliable party to take over payments on color TV, cabinet, of $23 per month or pay balance of $668.86. Contract was originally over $1000. Can be seen at 904 Esquimalt Rd., 383-1780.

DUAL CHANGER-amplifier with walnut speakers, $199 complete.
HUDSON'S TAPE RECORDING CENTRE
1543 Fort at Pandora
382-0923

TV RENTAL
$4.00 MONTH
386-9011

MONARCH AM/FM—40-WATT stereo amplifier used 1 month. List price $325. $250 terms arranged. 478-2468.

MOBILE RADIO TELEPHONE SALES AND RENTALS
Ball and Shemilt Electronics Ltd.
No. 1 West Burnside 388-7702

19" RCA COLOR TV COMPLETE with stand. Reg. $619. Now $528.88. Quadra Servicentre, 3514 Quadra. 385-6422.

AM-FM MULTIPLEX
Components stereo. New. Mahogany finish, tuner, and speakers. Cost $185. Asking $125. Call 477-2111.

PORTABLE 3" SANYO TAPE recorder, near new, best offer. 477-4490, after 8 p.m.

17-INCH BLACK AND WHITE TV, Electrohome, walnut cabinet, $40. 386-0570.

SONY FM-AM TRANSISTOR radio, 1965 pushbutton model. Cost $124.95. $65. 385-0520.

PORTABLE STEREO RECORD player and radio combination. Best offer. 384-6337.

KILNER'S TV SERVICE
Calls $4.00 Anytime. 592-4218.

CONSOLE TV, GOOD CONDITION, $50 or offers. 592-6352.

LITTLE'S TV SERVICE, ALL work guaranteed. 384-4550.

PHILIPS T.V. 632 FOUL BAY RD. 385-5896.

23" VIKING TV, EXCELLENT condition. 478-1986.

T.V. FOR SALE. GOOD CONDItion, $45 or nearest offer. 384-3838.

64 TV, STEREO, RADIO SALES AND SERVICE

TV, $25. 382-0065.

21" TV — CONSOLE, A-1 CONDITION, $35.00. 386-9011 after 5 p.m.

VIKING BLACK AND WHITE console TV, $50. 385-7509.

65 MOTORCYCLES

P.M.S. LTD.

This week is Honda Week! All models of the 69 Hondas in stock. Roll away today on a Honda at your own price. See them all this week at . . .
PEARSON MOTORCYCLE SALES LTD.
3388 Douglas St.
Opposite Suburban Motors

P.S. For your shopping convenience we will remain open 9:00 a.m. - 9:00 p.m. every Friday from Mar. 14 on.

JUST ARRIVED

Shipment of 500 cc and 650 cc 1969 Triumphs and 350 cc Yamahas.

TERMS TO SUIT

Large selection of used 50 cc - 650 cc.

See us now at
MULLINS MARINE SALES LTD.
925 Yates Street
Victoria, B.C. 382-1928

CYCLE CENTRE

1969 MODELS
Yamaha, Triumph, B.S.A.
Good Stock Used Bikes
Trades Accepted

Les Blow Motorcycle Sales
2940 Douglas St. 384-7843

KAWASAKI MOTORCYCLES
ONLY THREE 1968S LEFT SPECIAL SALE ON THESE
1969S HERE SOON
FREDERICK MOTORS
2731 RICHMOND 592-2723

HONDA! WORLD'S LARGEST Producer of Quality Motorcycles. New models soon to arrive. See us! BROOKLANDS MOTORCYCLE 987 Fort St. 385-5926

SUZUKI MOTORCYCLES
Sale on all 1968 bikes. Big savings of first come first serve. 666 Alpha St. 385-4512.

1961 B.S.A. SPITFIRE WITH ROAD racing gear box in a Norton Featherbed frame, $400 or best offer. Phone 246-3288, Chemainus.

1967 — 305 BIG BEAR YAMAHA, excellent condition, $365 or offers. 388-9400 after 4.

KAWASAKI 175 C.C. ELECTRIC start, excellent condition. $300 or offer. 477-2296.

250 C.C. HUSQVARNA SCRAMBLER, 10 mo. old, $675. Wanted a side car, any shape. 382-0507.

1957 TRIUMPH 650. 384-6000

1968 BSA LIGHTNING LIKE new. $1,150. 388-6168.

175 C.C. MOTOR SCOOTER, A-1. Asking $198. 385-5995, 848 Maddison.

B.S.A. 500 CC, $350. AFTER 6. 642-3468.

1968 HONDA 125, 1,000 MILES, $500. 384-5046.

YAMAHA 350 YR1, $625. 478-1573.

'68 HONDA 350 SEMI-CUSTOM, $800. 385-9508.

1963 B.S.A. 650 FOR SALE. BEST offer or trade for car. 382-8343.

HARLEY 900 C.C. SPORTSTER. Cash or trade H.D. 74. 477-1902.

'68 BULTACO 200 CC METRALLA, road model. $275. 652-2918.

1967 650 B.S.A., EXCELLENT CONdition. $850. 658-8128.

YAMAHA 80 C.C., BEAUTIFULLY kept. $135. 592-6549, 6-8 p.m.

1968 HONDA 65 C.C. SPORT. GOOD transportation. 382-6398.

1969 YAMAHA 200 CC TWIN $350. 385-4660.

B.S.A. 500, SINGLE 479-1903.

1967 HARLEY DAVIDSON SPRING, 250 c.c., $395. 386-6842.

66 BICYCLES

YOUNG GIRL'S BIKE. GOOD condition, $30. Boy's CCM, $15. 479-2713.

RALEIGH 10-SPEED, $97 NEW, asking $65, new condition. 478-6285.

CARLTON 10-SPEED RACE BIKE. Extra tires and rims. 592-6698.

BOY'S BIKE, C.C.M., $25, GOOD condition. 388-5959.

BOY'S 26" WHEEL, GIRL'S 24" wheel. 388-4794.

BOY'S BIKE. 477-8789.

NEW 10-SPEED BIKE, USED 3 months, extras, $80. 477-5296.

66 BICYCLES

RACERS! 10 speeds, de luxe CCMs, $97.95-$122.95; French Peugeot, $119; Raleigh Cobra, $128. Trades and terms. Robinson's 385-3429

BICYCLES NEW AND USED
Russ Hay 2542 Govt. 384-4722
Trades Accepted—Repairs

2 GIRL'S BIKES, SUITABLE 6-10 years. Good condition, $15 each. 658-8259.

BOY'S BIKE WITH LIGHT, CARrier, and bag, $30. 592-7417.

67 STOVES AND FURNACES

DE LUXE 30-IN. MOFFAT range has infinite heat elements. Adjusta shelving and warming drawer, good condition. 385-5808 after 5 p.m.

CANCELLED SALE, TAKE OVER 19" color Low Boy. Contact Art Johnston, 386-2456, evenings 382-9480.

DUO THERM OIL HEATER, COMplete with stand, tank and pipes, $50. 592-4902.

30" McCLARY EASY AUTOMATIC range with rotisserie. Nice condition. $85. 383-4608.

40" UNIVERSAL GAS RANGE. Older model. Good condition. 388-1822.

OIL STOVE, EXCELLENT CONdition, 50-gallon steel tank and 30-gallon water tank, $75. 658-5655.

HOMART 46,000 B.T.U.'S SPACE heater with thermostatic controls All accessories. $75. 385-7827.

ENTERPRISE RANGE, DUOtherm space heater, drum and stand, will sell separate. 479-5907.

1 FLOOR FURNACE, GOOD CONdition, tank and thermostat, $60. 478-4678.

GURNEY AUTOMATIC ELECTRIC, asking $50. 385-5640.

70 HEAVY EQUIPMENT AND MACHINERY

AIR COMPRESSOR: 125 C.F.M.; Joy Airuane, excellent condition; low running hours. $8,800. Also plate vibrator Tamper, $250. 723-3877 anytime. Archie Cardinal, 1 Gertrude St., Port Alberni.

NEED A BUILDING? Any size prefab steel building. GYROX CONSTRUCTION Ltd. Executive House (Suite 512) 384-7164.

USED 13-INCH GEARED HEAD lathe. Harbour Machine Ltd., 81 Erie St. 388-6555.

71 FARM IMPLEMENTS

SAVE $ $ NOW
FORD PRE-SEASON "TRADE N' SAVE" PLAN
No financing charges until April 1, 1969
2000 Diesel $3,758.[illegible]
3000 Diesel $4,0[illegible]
MAYHEW & STRUTT LTD.
2300 Douglas St. 386-7704
Victoria, B.C.

BUTLER BROS. EQUIPMENT
KEATING CROSS ROAD
SPRING TIME SPECIALS
Manure spreader from $150 up
Garden tillers from $75
Good used farm tractors from $195
Also a good selection of used farm equipment.
Phone 652-1121, Local 59

1964 FERGUSON TRACTOR WITH heavy Davis loader, excellent condition. Has had very little use since new. $2,200 or offer. B. Fox, Saanichton, B.C. 652-2019.

MASSEY FERGUSON 130 DIESEL tractor, $500 off market price. Worked only 63 hours. 5270 Gibbins Rd., Duncan. 746-6785.

TRACTOR — GOOD RUNNING condition — front-end loader, pulley-power take-off. Duncan 746-7302, between 1 p.m.-7 p.m.

WANTED — TRACTOR, POST hole digger, sickle bar. Phone after 6 p.m. — 746-5462 Duncan.

74 GARDEN SUPPLIES

Fertilizer

PENDRAY FARMS LTD. — COW manure, 4 yards, $20 delivered; bags, 75 cents picked up at farm. 4160 Blenkinsop Rd. 477-1519.

VALLEY FARM CHICKEN manure. By load or sack. 478-2590, 478-1073.

FREE FERTILIZER You-haul. Oaks Poultry Farm. 980 Downey Rd., Sidney.

WELL-ROTTED COW AND chicken manure, 6-yd. loads. C. Starck. 479-3157.

HORSE AND COW MANURE — Well matured, $1.50 per yd. 479-1061. 4041 Cumberland.

LOST LAKE FARM Well rotted cow maure. 2, 4 or 6 yards $3.50 per yard del. 479-5841.

3-YR.-OLD ROTTED BARNYARD horse manure. Mulch mix. 10 yds. $25. C.O.D. only please. 388-1262.

6 YDS. WELL ROTTED COW manure. C.O.D., $25. 652-1743 or 652-2088. No Sunday Calls Please.

DUCK MANURE, 50c A BAG, $6 del. Sidney Duck Farm. 656-4412.

COW OR HORSE MANURE, $1 yard, $10.50. 477-3226. Delivered.

MUSHROOM COMPOST BY THE bag. 656-1794.

HORSE MANURE WITH SHAVings, $1 per sq. yd. 477-3516.

OLD COW MANURE, NO WEEDS, 6 yards $20; bags 50c. 385-4858.

Plowing, Rotovating and Cultivating

JACK'S TRACTOR SERVICE. Rotovate, plow, level, etc. Yards our specialty. 479-1566.

Winning Contract

By HOWARD SCHENKEN and RICHARD L. FREY

You may hardly believe it, but serious bridge students are still debating the pros and cons of a deal played nearly 40 years ago in the Culbertson-Lenz challenge match.

This was the most heavily publicised bridge match in history and it amounted to a death-struggle between the Old Guard and their "Official" bidding system and the new bidding methods promoted by Ely Culbertson, which eventually won the day.

Rightly or wrongly, the late Ely was very proud of his performance with the West cards in this deal.

Vul: Both

NORTH
♠ A Q 10 3
♥ A
♦ A Q 9 7
♣ A 7 5 3

WEST
♠ 9 8 5
♥ K 7
♦ 5 4 3 2
♣ K J 9 8

EAST
♠ 6 4
♥ 10 3 2
♦ K J 10 8 6
♣ Q 10 2

SOUTH (D)
♠ K J 7 2
♥ Q J 9 8 6 5 4
♦ —
♣ 6 4

The bidding:

South	West	North	East
1 ♥	Pass	3 NT	Pass
4 ♥	Pass	4 NT	Pass
5 ♥	Pass	6 NT	Pass
Pass	Dbl.	Pass	Pass
7 ♥	Dbl.	All pass	

Opening lead: Spade nine

It soon became evident that Culbertson's opponents, Sidney Lenz and Oswald Jacoby, could not agree whether the deal should be played at no trump or hearts. When Lenz eventually bid six no trump, Culbertson doubled with the idea of driving South into seven hearts, a contract which Culbertson assumed could be defeated.

South duly bid seven hearts and was doubled and set one trick. Culbertson claimed this as a great psychological victory pointing out that six no trump would have been icy unless East happened to lead a club.

Culbertson's critics maintained, however, that the double was a reckless gamble. Culbertson, they pointed out, had no way of knowing that North's ace of hearts was a singleton.

Even more damaging is the criticism that North-South might conceivably have retreated to seven spades, which can be made by careful play.

It would be wrong to condemn that quality of the bidding in the Culbertson-Lenz match from this one example. On the whole it was remarkably good for those days.

(A Bell-McClure Syndicate Feature)

74 GARDEN SUPPLIES

Plowing, Rotovating and Cultivating

COOPER'S TRACTOR SERVICE. Gardens, yards, tractor rotovated, plowed, cultivated and levelled. Mowing. 382-9818.

ROB'S ROTOVATING
Tractor or Hand Machine
Blade Work, Yards Levelled, Etc.
New Lawns Planted. 479-2190.

C. STARCK ROTOVATING, BRUSH and grass cut, post holes, etc., loading and hauling. 479-3157.

HOSKIN TRACTOR, ROTOVATING, plow, level, post holes, brush cut. 479-2263.

GORDON'S ROTOVATING PLOW, cultivating, disc, level, mowing, post holes, weed insect spray. 652-2759.

HAROLD'S ROTO TILLING 8th year. Powerful machine will enter small gate. 479-1897 or 384-9205.

DON'S TRACTOR SERVICE Plough. cult., rotovate, level. 477-3913.

SMALL GARDENS ROTO-TILLED. 479-4446.

GARDEN ROTOVATING. PHONE 592-2164.

LOW COST ROTOVATING Saanich area, 479-4513.

Seeds, Bulbs, Plants, Trees, Shrubs

BIG VARIETY OF EVERGREENS, dwarf shrubs, junipers and rhododendrons in bud. 384-5044.

Top Soil, Rocks and Fill

BEST METCHOSIN BLACK TOP soil, excellent for new lawns, top dressing and flowerbeds. Layritz Nurseries. 479-8484.

VALLEY FARMS SHREDDED peat soil. 478-2590 or 478-1073.

SPECIAL A-1 TOP SOIL, $3 PER yd. C.O.D. 478-5298.

A-1 BLACK CLEAN PEAT LOAM, 6 yards $24. 383-4388.

79 SPORTING GOODS

WIN. MOD. 1887 12-GA. LEVER, $95; Win. Mod. 97 12-Ga., $95; 12 Rem. pump, $85; CIL 3" Magnum, $79; 30-30 Win. Cent., $119; 308 and 8x, $49; 30 ml carbine, $125; 243 Voere, $129; 30-06, P. Hale and 4x, $159; 9 mm Radom, $59; 22 Bernardelli, $57; 38 Colt, $59; 9 mm Walther, $79; 25 Beretta, $39.
SALES WITH SERVICE
ROBINSON'S
1307 Broad St. 385-3429

CLEARANCE
20 per cent off on
ALL Ski Equipment
Skis—Boots—Poles
RAY'S SPORTS CENTRE
1692 Douglas St. 385-6312

MATCHED PAIR OF NEW WINchester Skeet and trap shotguns. Presentation grade with de luxe carrying case. 385-7682 or 477-3463.

ARCHERS AND HUNTERS, please call again? Browning Medallion 46-pound bow and equipment, $85. 386-9246, after 6 p.m.

HARDY FLY REELS! Robinson's 385-3429

80 BOATS AND MARINE

CANOE COVE MARINA
Swartz Bay Sidney, B.C.
656-3915

18' RUNABOUT with 50 H.P. Evinrude and 3 H.P. trolling motor. Offers.

27' SEMI displacement sedan cruiser, Ford powered, in beautiful condition. Ideal family boat. $7250

28'6" GULFMASTER express cruiser. V-8 powered, cruise at 18 kts., accommodation for 6, radiophone, good value at $8950

30' CHRIS CRAFT sedan cruiser. Oil heat, radiophone, sounder, trimatics, motor recently overhauled, sleeps 4. $9000

36' EXPRESS cruiser, twin power, 6 sleeper, oil range, generator plant, clean throughout. $11,500

42' DISPLACEMENT bridgedeck with bridge, Cummins diesel, radiophone, sounder, hot and cold pressure water, two ranges, sleeps 6. $21,000

CHALLENGER CRUSADER BERTRAM

24-ft. Spencer cruiser, sleeps 4, 215 Interceptor F.W.C. just rebuilt and near completion, $4,950 or offer
ALSO
26-ft. one ex-Navy launch, 100 h.p. Chrysler Crown, excellent possibilities for fishing or cruising. $1,500 or offer.
ALSO
16-ft. 6-in. Glasscraft, 4-piece top, 20 h.p. Johnson on Teenee trailer, all new in 1967. $1,395 or offer.
PHONE 478-4519

SEAGULL OUTBOARDS
Sales — Parts — Repairs
3 H.P. — $159
5 H.P. — $185
7 H.P. — $204.50
Longshafts 5 and 7 H.P.
$10 EXTRA
Rebuilt air-cooled motors from 3 to 9 H.P. from $39.50 up.
Victoria Lawnmower Hospital
834 Johnston St. 386-8338

"Simplex" Gurdies complete with hydraulic motors, valves, tank with filter and flow divider, also pump with magnetic clutch. all 3 units connected ready to install, from stock.
SMITH BROS. FOUNDRY & MACHINE WORKS LTD.
832 Pembroke St. 384-1688

BUSINESS FORCES SALE OF registered older 38' yacht and moorage. 110 H.P. freshwater cooled. Complete with dingy and 3 H.P. motor. All pots, pans, dishes, cutlery, etc. All this and no moorage to pay. See the "Zanda" at Government wharf in Brentwood. then phone your offer to 478-2442.

UNIVERSAL MARINE ENGINE model Unimite Four, 10 h.p. Direct drive with reverse gear. Completely rebuilt and in mint condition. Complete with 30' copper nickel keel cooling. Also 1" bronze shaft and 2-bladed propeller. 652-1677.

HI-PERFORMANCE
Hondo F.G. ski and drag boats, 148 m.p.h All inboard equip. V-drives, conv. kits, etc. Ph. 748-8978. Tom Raynolds — Island Speed Marine, 2282 Birch Rd., Duncan.

33-H.P. EVINRUDE, TWO TANKS, controls, perfect condition, $375. Small wheel boat trailer, winch, $100 or nearest offer on both. Accept 10'-12' aluminum boat in trade. 656-2849.

DRYLAND MARINA
New and used boats, camper, house trailer and boat trailer taken on consignment now.
751 Goldstream Ave. 478-5122

16-FT. CABIN SAIL BOAT, COMplete, $1,500. 9½ horse Evinrude, 18 hours total, $225. 7½ horse Evinrude, 1959 model, $150. 656-2890.

NEW 15' 6" GLEN L. CABIN. Fibreglassed hull. Upholstered berths. Motor well. Steering. $750. 460 Foster St. Esquimalt.

MY HOBBY IS REPAIRING OUTboard motors. I will pay cash for same in any condition. Please phone 478-1574.

DON'S BOAT TRANSPORT, bonded and insured. Boats moved on 30-ft. trailer. 388-6094.

15½ FT. PLYWOOD SIDEWING runabout, trailer, 35 h.p. Johnson, $475. 479-6837.

17' GLEN-L SEA KNIGHT, FIBREglassed, 40 h.p. Viking, $800. 652-1857.

46' TROLLER, FULLY EQUIPPED, class "A" license, 671 G.M. diesel, $22,500. Phone after 6 p.m. 642-3208.

PHILBROOK'S SHIPYARD
Fast Marine Repairs and Service
656-1157

ALMOST NEW 12' 6" FIBREGLASS boat. Can be viewed anytime. 479-3738.

CRUISING TYPE INTERNAtional, 14 dacrons, SS rigging, Holsclaw trailer, $650. 388-6814.

9' CLINKER ROW BOAT, $50; 11' boat planing hull, fibreglassed, $75. 388-4795.

OUTDRIVE 1968, UNUSED. HALF price to clear. Evenings, 332 Dallas Rd.

WANTED 6-CYLINDER MARINE engine. Reasonable. 479-3051.

BOAT TRAILERS ON SALE. AL'S 214 Dundas. 388-8233.

18-FT. CABIN BOAT WITH MOTOR and new tilt trailer. 386-6028.

2 BOATS, MOTOR AND TRAILER. Offers. 386-4011.

ARTICLES YOU DON'T WANT Sell fast in classified. Don't delay, phone today, 386-2121.

80 BOATS AND MARINE

VAN ISLE MARINA

GOOD USED BOATS
PRE-SEASON PRICED

$3,500. 19 ft. CRUISING SLOOP, "Wild Duck" class, 4 H.P. Palmer aux. motor, 6 sails, head, sounder, sleep 2, fully outfitted.

$3,850. 21 ft. O.B. CRUISER, professionally built, 100 H.P. Evinrude, new 1968. In top condition throughout.

$4,800. 26 ft. SPORTS FISHER, 225 H.P. G.M., F.W. cooled, sleep 2. Fast and very seaworthy.

$5,500. 23 ft. EXPRESS CRUISER, 40 knots, deep-vee lapstrake, 240 H.P. Chrysler.

$7,250. 24 ft. I.B.—O.B. CRUISER, 150 H.P. Mercruiser. Mahogany hull, fully fibreglassed. Propane stove, sounder, dinghy. Boathouse included.

$11,500. 27 ft. OWENS, 185 H.P. F.W. cooled. Phone, sounder, D.F., auto. pilot, own boathouse. An immaculate boat.

$12,750. DEMONSTRATOR SPECIAL. "Tilikum 20" SLOOP AS NEW. Dacron Main, Jib, Genoa. 9½ Evinrude. OUTSTANDING CRUISER-RACER.

$13,700. 33 ft. DIESEL CRUISER, heavy duty designing throughout for extended open-water cruising.

32 ft. Twin Screw, $9,750; 26 ft. GREW 180 Volvo, $10,500; 36 ft. Twin Screw, $27,500; 38 ft. Cruiser $10,500; 27 ft. Monk, $7,800; 32 ft. Express, $3,000; 18 ft. Deep-Vee $4,950; 30 ft. Cruiser, $11,500; 22 ft. O.B. Cruiser, $3,000; 44 ft. Steel Twin Screw, $65,000; 17 ft. O.B. Cruiser, $2,100; 20 ft. Cruiser, $1,850.

WE NEED MORE LISTINGS. If you have a boat for sale, see our brokerage department. We have buyers waiting for larg boats in good condition. Please see Steve Dickinson or Geoff Simpson.

VANISLE MARINA LTD.
Tsehum Harbour, Sidney 656-1138

24' EASTERN SEA SKIFF, 215 h.p. Interceptor, mahogany planked bronze fastened, 2 berths, head, ice box. A very special boat with many customised extras $7225

27' CHRIS, 185 h.p., f.w.c. Chris, 4 berths, radiophone, fathometer, complete canvas, bow rails. Asking $8250

30' STEEL family cruiser, 6 berths, head, stove, 40 h.p. Morris, sailing dinghy. $5900 or nearest offer.

19' GLASCRAFT, deep vee, 160 h.p. Mercruiser, fathometer, 1 year old. Very fast $7800

25' OWENS, 4 berths, 190 h.p. Corvette, boat and motor in excellent shape. Asking $8700

18'6" McCULLOCH, all fibreglass, 28 h.p. McCulloch 1967, trailer. $1095

14' ALL fibreglass, 18 h.p. Evinrude, complete canvas top. $1150

SAIL

20' FIBREGLASSED K 20 sloop, 6 h.p. Chrysler, 2 berths, head, dacron main and jib. Boat just entering its second season. Asking $2650

OAK BAY YACHTS
at the Marina
Agents for Trojan and Grand Banks, Rawson, Columbia, HAIDA
OAK BAY YACHTS

CLARK BROS. MARINA
Boat Brokerage, Marina Services
Sidney, B.C. 656-3045

31' Twin Screw express Shepherd. Oversized motors, exceptionally fast. Fully found and with many extras, 6 sleeper $22,500

29' Mond semi-displacement, good family boat. Immaculate. Price includes house $7,500

18' Brandlmayr OMC 120 h.p. Stern drive. Sleeps 2. Enclosed head. Well kept and includes house $4,800

21' Day Fisherman 50 h.p. FW Cooled, Kermath $3,900

25' Bridgedeck modified V Express glasskif. This is a new import. 210 h.p. FW Cooled. Interceptor $12,600

BOSUN'S WIDE WORLD OF SAILING. Sail boats unlimited, authorized dealer for: COLUMBIA yachts 22'-26' and up to 57'. CAL 18' — 20' — 23' — 25' — 28' — 2-30' and up to 48'. VENTURE 17' — 21' — 24'. REDWING 30'. MINISAIL 13' Wunderbom. BOAT SHOW every week end at CLARK'S MARINA, Sidney. Literature at Bosun's Locker 580 Johnson or phone 386-1808 or 477-6934.

For Fun, THINK SAILING. For sailing gear, boats, and advice, THINK BOSUN'S. Then come on down and have a yarn with the experts at 580 Johnson Street, where you're always WELCOME ABOARD!

FOR SALE: EXTREMELY SEAworthy 25 ft. cruising sloop. Built in Denmark. Excellent condition throughout, mahogany planked, copper fastened, stainless rigging, dacron sails. Complete with head and electric start engine. Sleeps four. $5,700. 477-1147.

17' FACTORY BUILT PLYWOOD runabout. all hardwood trim. Equipped with windshield, steering and controls, night lights chrome rope fixtures, rod holders, 1 brand new life jacket, paddle, 18 h.p. Evinrude and large full tank. All for $399. 384-6227.

20' CABIN CRUISER — CLINKER built — rebuilt last year — new oelastic deck and cabin. 4-cyl. gray marine — head — electric bilge pump — full canvas canopy. Must be seen to be appreciated. Duncan 746-5181 days or 746-5979 eves.

SELLING OUR DREAM BOAT, 17-ft. Aristocraft fun liner, many accessories, double honey combed bottom, 75 h.p. and 18 h.p. Year guarantee on motors. Special designed hydraulic trailer. All spotless condition, used little, $3,000. 658-5501.

FIBREGLASS 15' SANGSTER craft. 50 h.p. Chrysler, electric start, convertible top, 1,000 lb. Road Runner trailer, 5 gal. tank, lights, wraparound windshield, single lever control. All for only $1,895. 652-2740 after 5.

WANTED
15½ foot (approx.) fibreglass deep V or modified deep V outboard runabout complete with motor, trailer and convertible top. Must be in good condition. Phone 477-9297 evenings.

GLASTRON 17 FT. DEEP V 90 AND 3 H.P. EVINRUDES, LOADED TO THE HILT, $2800. GRENFELL 28 FT. DEEP V 150 CRUISER, 280 H.P. CHRYSLER, ASKING $3800. 478-4990.

17' MONK SEDAN CRUISER, NEW 150 N-GM diesel, sounder, auto pilot, propane stove, fridge, oil heater, sleeps 4, $8,900. Nanaimo, 753-6147.

MULTIPLE LISTING BOAT brokerage service. I need boats in a hurry. Many clients listed who want your boat. Phone me today. 656-1675.

$125
9 H.P. Briggs plus clutch. Consider giving free 19 ft. Bay cruiser. 652-1509.

26' CABIN CRUISER, SHIPYARD built, 283 Interceptor F.W., fully equipped with many extras. $5,500. 477-1857.

8' EL TORO, WOOD HULL, Dacron sail, aluminum mast. Fully rigged. $175 or best offer. 477-1940.

WANTED — 1" SHAFT AND propeller to suit 9 h.p., Briggs Stratton. 388-1904.

28' CRUISER, $1800, WILL ACCEPT 17', 18' cruiser as part payment. 478-3807.

7' PLASTIC DINGHY, $75; 5 H.P. Evinrude motor with 6-gallon tank, $125. 477-1577.

13½' PLYWOOD BOAT WITH trailer, 18 h.p. Johnson motor, $375. 656-1765.

WANTED: USED OR DAMAGED boats. 656-1675.

60 H.P. MARINE ENGINE WITH reverse gear. 479-3719.

'68 5 H.P. AIR COOLED OUTboard. 2977 Trans Canada Highway.

CLINKER BUILT 7 FT. PRAM, $40. 477-0457.

80 BOATS AND MARINE

NOW ON DISPLAY
1969 Grew fibreglass cruisers.
See the new
23 foot Express power 210 OMC.
21 foot Express power 160 Mercruiser.
19 foot Runabout 160 Mercruiser.

1969 GLASCRAFT BOATS
ALL MODELS ON DISPLAY
7'2" dinghy, 8'2" dinghy, 10'5" open, 12' open, 12'6" de luxe Runabout.
14'4" de luxe Runabout.
15'6" de luxe Runabout.
17' Outboard.
17' I.O. convertible 120 Mercruiser.
17' I.O. hardtop 120 Mercruiser.
18' I.O. hardtop 155 OMC.
17' I.O. convertibles and hardtops with 155 h.p. OMC outdrives.

SPECIAL OFFER
NEW 17' Glascraft 120 h.p. Volvo convertible top and back camper, sleeper seats and panels $4,875

14'4" de luxe Runabout $799
12' Thornes Crusaders 4 only, Sale Price, each $269

FOR SALE
High performance high quality 31 foot Shepherd twin power 320 h.p. Crusader marines, F.W. cooled, full rails, teak decks, sounder, sniffer trimatics, sleeps six, fully equipped in as new condition. Used 200 hours $22,500

ANGUS MARINE
2220 Douglas St. 384-7431

M M M M M M M M M M

GOOD LUCK TO THE 'VICTORIA COUGARS'

USED BOATS
13' SANGSTER OPEN RUNABOUT $180
10' FIBREGLASS CARTOPPER $89
17' VOYAGEUR ALUMINUM $229

14' PLYWOOD RUNABOUT
Upholstered seats, w/s, hardware, etc. with a MASTERCRAFT TRAILER and powered by a 1965 MERCURY 20 HP with single lever controls. COMPLETE UNIT $895

13' PLYWOOD RUNABOUT
Upholstered seats, with a Custom Trailer and powered by a 1959 MERCURY 40 HP with controls. Excellent ski boat $[illegible]

"Award Winning Dealer"
MERCURY MARINE SALES & SERVICE
736 Cloverdale Ave. 385-8922

M M M M M M M M M M

STARCRAFT '69

You've had a chance to shop and compare at the boat show, you know what you want, now come on out and take a ride in a 1969 Starcraft.
Let the Concave-V wide tracking hull, and high styled interior show you the ways to fun days ahead.

22' CHIEFTAIN
22' ISLANDER
18' STARCHIEF
60 models to choose from

Avoid last Summer's disappointment, order early. No guarantee on orders received after end of March.

Start everything great in a STARCRAFT

OAK BAY MARINE SALES & SERVICE
Oak Bay Marina 384-4141

TRAVELER — 14' de luxe boat 1968 model — 35 h.p. Mercury-Holsclaw Trailer. Reduced to $1970.

17' WITH 80 h.p. Mercury controls—Battery, de luxe model — eze load trailer. Reduced to $3992.

No trades at these reduced prices. Easy terms to suit purchaser.

MULLINS MARINE SALES LTD.
925 Yates St., 382-1928

ORR MARINE DISTRIBUTORS 2 used 13 V. 30 A Onan Generator set. New and used marine engine parts for most makes marine engines. Various H.P. reconditioned marine engines. 81 Erie Street 382-5813

24' SHARK SLOOP, 1-YEAR-OLD, top condition, ready to sail, with outboard, etc. $6,700, from owner. 592-2328.

17-FT. CLINKER BUILT OPEN cabin boat with trailer, 10-h.p. Onan motor, completely overhauled, reversible propeller. $775. 388-0172.

34' TROLLER WITH DRUM, David Brown diesel. Phone, sounder, pilot, A licence. $8,700. Phone 656-2174, 384-8650.

WANTED FOR CASH: 17' TO 23' fg D.V., inboard-outboard, in near new condition. Write P.O. Box 251, Campbell River, B.C.

UNICORN CATAMARAN, 18X7¾ sail area 150; stainless hardware, lifting rudders, trapeze belt; car topper too. $313. 382-1518.

BASIC MATERIAL FOR 7'11" SABOT sailing boat, $37. SAANICH LUMBER YARDS 3021 DOUGLAS ST. 385-2486.

13' SKI BOAT, 60 H.P. MERCURY electric, windshield, controls, trailer. Must sell quick sale for cash. 384-2654.

19' BRANDLMAYR CRUISER, TWO 1968 50-h.p. electric-start motors, trailer and power winch. 385-3464, 385-0580.

OLDER TYPE BOAT, $07, SUITable for weekend fishing, new heads. 382-0682.

CENTREBOARD SLOOP, 14 FEET, half decked, roller reefing, sails in excellent condition. 656-4479.

FIBREGLAS HULL, 28' BY 9½' fast troller, all hydraulics. Phone 642-3293.

14½ FT. GLASCRAFT, 20 AND 5½ h.p. Johnsons. Convertible top [illegible] trailer. $1100 or offer. 656-2731.

17' ALUMINUM BOAT, LIKE NEW, $295, 5' hydro-plane, good condition, $15. 383-6559.

12½-FT. PLYWOOD OUTBOARD with 22 h.p. Mercury and trailer. Best offer. 388-2740.

GOOD, CLEAN 24' DAY CRUISER Chrysler Crown. enclosed head, sink, $2995. 382-7227 or 385-0017.

17' SANGSTERCRAFT, DEEP V. 110 Volvo inboard-outboard, trailer. $3,500. 478-1239 after 4.

WANTED — LIFE RAFT. SELF-inflatable for 4 persons. D.O.T. approved. Phone 382-4184, eves.

26 FT. TROLLER, BLUE MIST, partially equipped, $3,000 or closest offer. 642-3354.

5' FIBERGLASS CLINKER BUILT dinghy. Good condition, $85. 652-1013.

MUST SELL — 17' BOAT, 50 H.P. Mercury, 3 h.p. Johnson and trailer, Open to offers. 478-1732.

1968 20-H.P. CHRYSLER OUTboard electric, remote controls, tank, $375. 652-2413.

1 BRASS SHAFT, 14 FT. BY 2 IN., 6-spool gurdies, cannon balls, and 40 crab traps. 642-8420.

18' CABIN CRUISER, $500 OR best offer. 660 McBriar. 479-3736

5 H.P. 40 PLUS BRITISH SEAGULL outboard, $100. 385-0642 after 6.

CABINET SEWING MACHINE, $30. 382-4960.

81 TIMBER

I HAVE CLIENTS FOR TIMBERland, timber quotas and acreage anywhere in B.C. BOB HAMER, BLOCK BROS. REALTY LTD. 386-3231.

1M FEET HEMLOCK, CEDAR, 105 acres on San Josef River, near Holberg, V.I. $15,000. F. G. Rainsford, 813 Fort St. 382-7522.

WANTED — STANDING OR felled timber. Perry Bros 478-2580.

SELF-LOADING LOG TRUCK FOR hire. 382-6556.

SELF-LOADING LOG TRUCK FOR contract work or? 382-6556.

82 MISCELLANEOUS FOR SALE

POWER MOWER HEADQUARTERS
New and rebuilt mowers
130 reconditioned mowers
275 new mowers in stock
Reels, riders, rotaries
Come and see us for your lawn and garden equipment.
Parts—repairs—sharpening, etc.
New lightweight chain saws, Remington, Lombard, Canadian.
VICTORIA LAWNMOWER HOSPITAL
834 Johnston St. 386-8338

CLEARANCE
40" Westinghouse Norge and Gurney ranges, good working condition, each $29.95
Used wringer washers, Westinghouse, McClary Easy, Beatty, G.E. Guaranteed working condition $19.95
9 cu. ft. Frigidaire fridge $39
COLOR VU-T.V. LTD.
1520 Fairfield Shopping Plaza
386-6311
Open till 9, Mon. - Sat.

"DRESS FOR LESS"
in a
Les Palmer Suit
Pure wool worsted, Permanent Crease
2 Pants
ONLY $59.50
Les Palmers
714 View St.
Just up from Douglas
382-2825

WHEELCHAIRS
For Sale or Rent
By the
Day—Week—Month
SURGICAL SUPPLIES LTD.
1012 Broad St. 384-8433
A Division of McGill and Orme Ltd.

DEEP FREEZE, GOOD fridges, chesterfields, brass wood box, electric guitar and amps. Portable TV, etc., etc., etc. PEOPLE'S TRADING POST 2510 Trans-Canada Highway Phone 478-3033 Open Sunday 1-6 p.m.

WE HAVE 5 USED REFRIGERATORS and NO SPACES! — Pick up one of these now for the summer place — only $39.50 each.
BUTLER BROTHERS
1720 Douglas St. 383-6911

MUST SELL IMMEDIATELY — DE LUXE HIDE-A-BED AND 9'x12' OVAL SHAG RUG, BOTH AVOCADO IN COLOR: ALSO LAMP TO MATCH, LIKE NEW. ASKING HALF OF NEW PRICE. 385-5696.

8 LARGE REFRIGERATION units for walk-in type freezer. Stainless sink and counter unit, restaurant type. Also stainless topped table. 8' pool table, $130. 4 sliding metal doors, each approximately 7'x8', $25 each. 478-1897.

DE LUXE STORK-CRAFT 6-YEAR crib and mattress, $35; like-new G.E. hair dryer, $12; de luxe Bissell rug shampooer, $12; almost new mantel radio, $15; 6'x9' green oval braid rug, $25. All in excellent condition. 384-9812.

TENNIS ANYONE?
Racquets — $3.95 up — new Dunlop "steel frame" $41.95 (Accessories) Presses — perma core Balls — nets — shorts — shoes, etc.
ROBINSON'S 385-3429

COMPLETE SET OF GOOD QUALity golf clubs, bag, cart, $65. Golf shoes, size 9½, worn once, $15. 479-1990.

BUFFET; ORGAN; 3' STEP ladder; combination radio-record player; writing desk; 1 dozen pint sealers. 592-0746 evenings.

1000 YDS. OF NEW NYLON LOOP carpeting—Burnished gold. Any quantity installed complete for $6.75 per yard. 388-5471.

ENGLISH MARMET PRAM, BLUE and white with sun canopy. Excellent condition. Best offer. 386-4075.

ENGLISH SILICAN DINNER service, maroon and gilt borders, 73 pieces. Also Italian design tea service. Others. 382-3938.

SONY FM-AM TRANSISTOR radio, pushbutton model, $65; Steel school type clothes locker, $35. 385-0820.

SET OF FOUR KOLINSKY SKINS in excellent condition, $45. Double kitchen sink and faucets, $8.50. Phone 384-1078.

DUNCAN PHYFE DINING ROOM table; sectional chesterfield suite; various end tables, lamps and electrical appliances. 471-5865.

DELTA ELECTRIC
Good Discounts on All
WESTINGHOUSE APPIANCES
714 Cormorant St. 384-7416

2-PIECE BROWN CHESTERFIELD suite and 9 by 12' beige rug. 477-4682 after 6.

GOOD USED PORTABLE ELECtric sewing machine, $25, guaranteed. 914 Esquimalt Rd. 386-1780.

10 CU. FT. COLDSPOT FRIDGE, cross-top freezer, $56. 384-7813. All-Temp.

PIANO, COINS, GOLD SET, $60; '65 proof sets, '68 halves, dollars. 384-8864.

AUTOMATIC WASHER, $75 AND dryer, $65. Good condition. 477-5869 after 5.

12-CU. FT. QUICKFREZ REfrigerator, no freezer compartment. 477-4613 after 5.

SALE PRICE ON ALL SIZES. Babe's Honey at 1608 Lansdowne.

INDOOR-OUTDOOR CARPET ONLY $5.55 385-6883

CASH REGISTER—SUITABLE FOR small business, $75. 479-4190.

MAICO HEARING AID, AS NEW. Estate. 479-1348.

G.E. FLOOR POLISHER; HAND reel mower; Zenith stereo. 479-4582.

ALUMINUM WINDOWS? Change now. We install. 386-3022.

LAWN ROLLER, DEEP FRYER, 6-gallon crock, sealers. 592-4066.

FRUIT STAND (LOCK TYPE). $65. 478-4378.

G.E. STOVE AND FRIDGE. JUST like new. Reasonable. 388-9702.

1 ELECTRIC BASEBOARD heater, $25. 388-4160.

ROTARY ANTENNA, $30. 592-7749.

10 GAL. AQUARIUM; ROAD RACE set; set Hardy Boy books. 477-2712.

SET OF WEDDING RINGS, $200. 385-1160.

2 REDUCTION UNITS, SUITABLE for small winches. Offers. 478-3693.

1 9X12 TENT. Phone 384-8301.

EASY WRINGER WASHER, GOOD condition. $45. 477-6890.

82 MISCELLANEOUS FOR SALE

— REEL MOWERS —
18" TORO $199.69
18" MOTO MOWER $164.95

ROTARY MOWERS
18" MOTO MOWER $49.50
19" MOTO MOWER $94.50
22" MOTO MOWER hi-wheel $209.95
19" TORO $129.50
18"-21" LAWNBOYS $93.50 up

SELF PROPELLED MODELS IN STOCK
EDGE-TRIMMERS IN STOCK
Garden Carts $28.95 up
Used equipment all prices.
REED'S SAW REPAIR
622 Fisgard St. 383-8324

USED APPLIANCE SPECIALS
USED refrigerators with across-top freezers. Only $89.95
2-DOOR REFRIGERATOR — Zero Zone. Automatic defrost. Only $79.95
24" DE LUXE automatic electric range with oven window, spill-proof top, clock and timer. Top of the line. Only $129.95
WESTINGHOUSE radio-record player combination. Three-speed record player and AM radio. Only $49.95
MAIS FURNITURE AND APPLIANCES
1821 COOK STREET
385-2435

ALBERTA MEAT MARKET
COUNTER SPECIALS
Bacon, rindless side 49c lb.
Family Steaks, each 35c
Cross Rib Roasts 69c lb.
FREEZER SPECIALS
40-lb. Spring Pack $30.95
25-lb. Pork Pack $19.95
Sides of Beef, lb. 45c
BUDGET TERMS AVAILABLE
ALBERTA MEAT DISTRIBUTORS LTD.
1811 Cook St. 383-3012

HAMMOND FURNITURE
SALE! FRIGIDAIRE
REFRIGERATORS AND RANGES
$60 trade in for your old fridge on BRAND NEW 10 cu. ft. FRIGIDAIRE. LIST PRICE $257.75. You pay only $197.75.
$50 TRADE-IN for your old range on ALL NEW FRIGIDAIRE 30" RANGE. LIST $247.55. YOU PAY ONLY $197.75. Too many others to advertise. Act now — see these today.
EASY TERMS
FREE DELIVERY
HAMMOND FURNITURE
716 JOHNSON 386-2164
(Next to Johnson St. Parking Lot)

KELVINATOR
Avocado Pair
A 30 Inch De Luxe Range fully automatic with rotisserie
PLUS A
Big family size Freezer-Refrigerator, automatic defrost with 113 lb. Freezer section.
BOTH FOR ONLY $568.00
C. TAYLER
707 Johnson St. 383-3281

SAFES
New and Reconditioned
Bought and Sold
Expert repairs, combination changing and opening.
PRICE'S SAFE AND KEY SHOP
847 Fort St., 384-6221
(A Safe Place to Buy)

CARBIDE
Saws sharpened
622 Fisgard St.
Reed's Saw Repair

INTERIOR LATEX and SEMI-GLOSS and EXTERIOR — white. $5.95 gal.
BUTLER BROTHERS
1720 Douglas St. 383-6911

8' SABOT SAILING DINGHY, $85; jig and plans for building Sabot, $10; light weight utility trailer, $50; fridge, cross top freezer, $35; double cement laundry tubs with taps, $12; pair water skis, $10; swivel high chair, $15. 477-4782.

CHESTERFIELD SUITE, $150; fridge, $50; ¾ bedroom suite, $85; double bed, $10; chrome set, $20; studio couch; treadle sewing machine; electric kettle; pop-up toaster; steam iron, $5 or offers. 384-8371.

MATERNITY CLOTHES, SIZE 12; radio-record player in walnut cabinet. Works well, $50. Or will trde for set of "Finlandia" Stainless steel or "Adoration" silverplate. 477-3378.

2 PLATFORM ROCKERS, $14, $22; 12' ply boat, glass bottom, $65; Kroehler occasional chair, gold, $65; 2 Singer Treadles, one reverse, $14, $25; Marine chrome spotlight, new, $20. 388-4984.

NIKON 35 MM CAMERA F1.4 lens, $60. RCA 16 mm sound projector, $125. Electrohome portable full stereo record player, like new, $110, cost $180. See these at the Scuba Shop, 1919 Douglas St.

LEAVING CITY, FOR QUICK sale. Westinghouse washer and dryer, frigidaire stove. painted bunk beds, good mattresses. 384-8735.

1967 21 INCH R.C.A. CONSOLE TV. Hardly used. $180. Cost $400 new. Electric Singer sewing machine, cabinet style, $65. All accessories included. 382-9787.

NIGHT TABLE; FRIDGE; BEDroom suite; lamps; Seaway janitorial cleaning equipment; lady's bike. 478-4651.

LEFT OVER FROM LARGE carpet contracts, ¼ off. 12 sq. yd., — 75 sq. yd. Wools and nylons. 385-2458.

21" REEL POWER MOWER, ALSO hand mower; 4' bed frame with headboard, small vacuum almost new, assorted luggage. 477-6598.

GENDRON BABY CARRIAGE, $15; playpen, $5; Jolly Jumper, $4; airtight heater and pipe (new), $7. 388-7005.

JOHNSON MESSENGER, 100 C.B. set (Mouse). All crystals included. Also mobile antenna and portapack. 388-6061.

FULLY EQUIPPED BELL AND Howell 16 mm sound on film projector. Excellent condition. [illegible] amplifier. 385-7121.

RECONDITIONED TYPEWRITERS. Full warranty, reasonably priced. Turner Business Machines. 384-01[illegible] 1014 Yates.

10 CU. FT. REFRIGERATOR, very good condition, reason for selling — too small, $75 or best offer. 388-9447.

SMALL FRIGIDAIRE, AS NEW; chesterfield suite; floor polisher; hair dryer; man's new suit, 38; miscellaneous items. 385-8338.

15' SHUFFLEBOARD, ANTIQUE hand mangle and old piano sheet music. 382-5833, 3930 Prior.

WASHER AND DRYER MATCHED pair, excellent condition. $225 or nearest offer. 388-5095.

2-DOOR AUTOMATIC DEFROST refrigerator, excellent condition, $[illegible] or best offer. Phone 592-3486.

12 CU. FT. REFRIGERATOR. Excellent condition. $75 or best offer. 658-5959.

DOUBLE BED, 2 NIGHT TABLES; crib and mattress. Offers. 386-6817 after 3:30.

AUTOMATIC WASHER $15, power mower $15, tri-light lamp $3, $180 tape recorder $80. 382-2607.

GARDEN TRACTOR AND EQUIPment, irrigation pump, small propane tank. 656-1942.

USED SEWING MACHINE AND typewriter. Excellent condition. Best offers. 388-5670.

UTILITY TRAILER, $35 388-9497

82 MISCELLANEOUS FOR SALE

WOODWARD'S
USED FURNITURE AND APPLIANCES
799 PANDORA AVENUE
386-3322, Local 216, 219

COLONIAL LOVESEATS
Two-cushion, high back. Gold, green, brown and tangerine.
TO CLEAR ...2 for $170.00

HIDE - A - BEDS
Slim line with foam mattress. Turquoise.
TO CLEAR $169.50
Slim line with foam mattress. Black vinyl.
TO CLEAR $159.00
Slim line with foam mattress. Gold, pumpkin and brown.
TO CLEAR $139.00

5-PIECE DINETTES in chrome or bronzetone. Heat-resistant tops.
TO CLEAR $59.99
5-PIECE DINETTES in chrome or bronzetone. Oval tables.
TO CLEAR $49.50
SINGLE PEDESTAL DESK —Arborite top.
TO CLEAR $35.88
TABLE LAMPS—White with gold trim.
C/W shades $6.95

TV SETS
21" ELECTROHOME portable TV $179.95
23" RCA— Walnut cabinet $179.95
21" FLEETWOOD, 3 - way combination $169.95
23" DUMONT— Walnut cabinet $149.95
23" PHILIPS— Walnut cabinet $129.95
23" G-E— Walnut cabinet $139.95
23" PHILCO— Walnut cabinet $129.95

A Good Selection of Other TELEVISIONS at Lower Prices

WOODWARD'S

LOOK AT THESE GIGANTIC Discount Savings On All Foods At Oakcrest Foods, 2476 Quadra. Prices Effective: Thursday, Friday, Saturday. Often Copied—Never Equalled. Oakcrest is the Original Discount Store! Open Every Night 'til 9 p.m. Open Sat. 'til 7. We Reserve the Right to Limit Quantities. Large, Farm-Fresh Eggs, Gr. A, Oakcrest Discount Price, doz. 49c; Canada Choice Lean, Cross Rib Roast of Beef, Oakcrest Discount Price, lb. 69c; Frying Chicken Tray Pack, Oakcrest Discount Price. lb. 45c; Fleishmann's Soft Corn Oil Margarine, Oakcrest Discount Price, lb. 45c; Corn, Vacuum-packed whole kernel or cream style, Peas, Assorted sizes, Oakcrest Discount Price, Your Choice, 6 tins, $1.00; Tang Salad Dressing, Large 32-oz. jar, Oakcrest Discount Price, 32-oz. jar, 39c; Prairie Maid Wheat Puffs, Gigantic 45-pt. size, Oakcrest Discount Price, 45-pt. size, 49c; Quaker, very finest! Flour, 20-lb. bag, Oakcrest Discount Price, 20-lb. bag, $1.29; Sweet, Juicey, Navel Oranges, Oakcrest Discount Price, 10 lbs. $1.00; No. 1 Cooking Onions, Oakcrest Discount Price, 4 lbs. 29c; Grapefruit Pink or white, 8-lb. bag, Oakcrest Discount Price, 8-lb. bag 89c.

GRAHAM'S
FORT ST. MEATS
778 Fort St. 386-6821
Lean boneless cross-rib roast 79c lb.
Lean and tasty short ribs 2 lbs. 69c
Our own beef sausage, 2 lbs. 89c
No. 1 sliced side bacon, lean, 55c lb.
FREEZER BEEF
ALBERTA GRAIN-FED
25-lb. pack $17.95; 50-lb. pack $31.95
Sides 53c — Fronts 46c — Hinds 63c
Sides of Pork 51c lb.
CUT — WRAPPED — FROZEN
Terms Avialable

COMPLETE STEREO AMPLIFIER equipment, two 12-inch speakers, FM and record player; dictaphone with speaker and headphones; electric Remington adding machine, electric pencil sharpener. Original Dutch oil paintings; solid oak hall table; vacuum cleaner. Can be seen Sunday, 10:30 to 5 p.m. 592-1957.

TIRED OF PAINTING AND caulking those old, leady wooden gutters? Install genuine Monsanto vinyl gutter and drainpipe—and let your problems trickle down the drain! Industrial Plastics, 2105 Douglas Street.

IT'S AWNING TIME NOW!
VICTORIA TENT and AWNING LTD.
881 Fisgard St. 382-5215

2 UPRIGHT SHOWCASES, GLASS shelves, fluorescent lights, $30 each; one ¾ rollaway bed, 4-inch foam rubber mattress, as new, $30 or nearest offer. Leatherette bar and stools, best offer. 382-6051.

G.E. ELECTRIC VACUUM sweeper, $30; Westinghouse hand mixer, $10; G.E. sunlamp, $12; matching coffee table and end tables, $25. 383-8864.

KENWOOD ELECTRIC FOOD mixer with liquidizer and attachments. Excellent condition. $60. Phone 477-6110.

FROST-FREE FRIDGE, 14 CU. FT.. 2 pair beige drapes. One 9x12 red carpet and underfelt. 385-6163 or 385-4212.

BOLEX MODEL P-1 8MM MOVIE camera with Bolex case and accessories, $150. 592-1173.

BRITISH INDIA 14X10, $250; square tub wringer washer, 4 months old, $100. 386-0649.

1 CAST IRON ENAMEL BATHTUB and taps, good condition, $15. [illegible]-1307.

DOUBLE BED, BOX SPRING AND mattress, portable sewing machine. Both in excellent condition. 386-1618.

PLAID BABY BUGGY, $20; AND miscellaneous baby equipment. 477-6496.

COLOR-GARD ANTENNA, 2 months old, $30. 424 Bidwell Place, 478-1414.

NORGE AUTOMATIC WASHER, $65; Westinghouse refrigerator, $40. 652-2711.

GARDEN TOOLS, KITCHEN buffet, chairs, child's dresser, hot plate, patio table, skates. 382-9068.

FORMAL WHITE WEDDING dress, size 14. 386-4333.

ENGAGEMENT RING FOR SALE, $75. 388-1278 after 6 p.m.

OVAL ANTIQUE MIRROR FOR sale, $25. 384-7333.

1 REEL LAWNMOWER MAY BE seen at 990 Jasmine Ave.

MOVING TO CALGARY. MUST sell all furniture and car. 385-1680.

CHAIN LINK FENCING, ANY size. 382-7980.

CRIB, 6-YEAR-OLD SIZE. $10. Child's tote. 479-3718.

82 MISCELLANEOUS FOR SALE

A A A A A A A A A A A

STANDARD FURNITURE BARGAIN ANNEX

USED FURNITURE SPECIALS
2-Piece Green Chesterfield Suite for $39.50
Teak Coffee Table with drawer $4.50
Limed Oak Corner Table 16.00
2-Piece Toast Chesterfield Suite for 124.50
Raisin Occasional Chair 19.50
9x12 Blue Carpet 66.50

EASY TERMS

USED APPLIANCES, TOO!
24" Walnut Crosley TV 69.00
40" Double Oven Moffat Electric Range 69.00
11 cu. ft. Viking Refrigerator [illegible]
McClary Easy Wringer Washer 59.00
24" GE Electric Range 69.00
21" Electrohome TV 49.00

STANDARD FURNITURE BARGAIN ANNEX
843 Pandora, Opp. B.C. Hydro Bldg.

A A A A A A A A A A A

The TRADERS SPECIALS
MARCONI 3-way combination mahogany cabinet, works good $128
RED HIDE-A-BED, excellent condition $99
BLUE CORNER sectional suite, with large corner table (converts into 2 single beds) as new condition $128
McCLARY wringer washer, square tub, new condition $78
3-PIECE chesterfield suite, deep wine colour, good condition $68
CHESTERFIELD and 2-arm chairs, beige fabric, excellent condition $99
The TRADERS
715 Finlayson (beside Mayfair)
388-6264 Open Nightly till 9

EATON'S WAREHOUSE STORE
749 View St.
Remember, You Can Budget Charge Through Our Customers' Accounts Office Third Floor.

NEW POWER MOWERS
Jacobsen reel and rotaries.
Yardman riding mowers.
Ariens riding mowers.
Black and Decker electric rotaries.
Reconditioned reel and rotary power mowers from $25
B.C. POWER MOWER SALES
832 Fisgard 382-6513

DEMOLITION SALE
1608, 1530 JUBILEE ST.
Doors, leaded and plain glass windows, bathtubs, toilets, wash basins, kitchen cabinets and sinks. Oil furnaces, hot water tanks, cast iron and copper pipe, flooring and used red brick.
SEE MAN ON SITE
9 A.M. TO 7 P.M.
O.K. TRUCKING CO.
385-9414

ANOTHER
Direct mill shipment of Roll End Carpets in Acrilan — Herculon — Nylon.
At Prices
¼ TO ½ OFF
HUMBERS OF BASTION SQUARE
385-1456

Clearance of 1968
Refrigerators, Ranges, Washers, Dryers, Freezers, Dishwashers, Stereos and TVs!
"Everything Must Go!"
EASY TERMS
ROYAL APPLIANCES
733 Johnson St. 388-9021

WANTED
Reliable party to take over payments of $25 per month on color TV Consul, or pay balance of $383.86. Zag Zag sewing machine, $5 per month. 904 Esquimalt Rd., 388-1780.

THE BRITISH UPHOLSTERY Shop. Personal call with upholstery fabrics and slip covers without obligation. Also available: hundreds of patterns to recover your chesterfields. Free estimates; needle point stools. 581 Johnson St., 385-2222, opposite Jaume Bros.

STORE-WIDE SPRING SALE
THURS., FRI., AND SAT. ONLY
Chesterfields, davenports, love seats, solid oak sideboards, carpets, garden tools, etc. All at low prices.
ESQUIMALT BARGAIN HOUSE
1340 Esquimalt Rd.
Phone 383-6944.

PURE BLACK WOOL DIAGONAL weave, size 10, with pearl beaver collar, original cost $300, used once, now offered for $75; also black and brown hat, new, and two black after-5 dresses. Phone 383-6623, evenings.

SAWYER SEWING MACHINES
GOOD USED BARGAINS
Portable electrics, $25-$49; new Pfaff open arm, $139.95; Tailor Machine 21K15, $89.50. Many more bargains. Terms, $7 a month. 811 Fort Street. 388-6228.

RUGS LOOK "NEW." IT'S SO easy with RUG-MATE stain removing rug shampoo. Rent electric shampooer for $1.00. Clark and Pattison. 780 Bay St. See our ad under Painters for other supplies.

WAREHOUSE CLEARANCE
Waterless cookware sets, regular $39, clearing at $17. Electric sewing machines and vacuum cleaners, regular $40, clearing at $28. 383-1780.

CASH REGISTERS, ADDING MAchines etc. Most makes, new and reconditioned, Anker agent. Owen Lions and Richardson Ltd., [illegible] Johnson St. Phone 383-9353.

WING CHAIR; TABLE AND 2 chairs, table size 36x27; vanity and stool, skirted with yellow Dacron; rug 9x12, nylon, with underpadding; child's pole lamp. 479-3072.

COMPLETE 100 AMP. BREAKER panel for range, dryer, hot water etc. May be financed through Hydro. Very reasonable. Guaranteed. R. G. Heller. 478-4032.

ELECTRIC STOVE; CHILDREN'S swing; white enamel garbage burner; oil heater, 35,000 BTUs. 384-1012 after 6.

LADY'S WHITE GOLD DIAMOND ring, centre stone banked by 8 smaller diamonds. Appraised at $2,000, asking $1,300. 477-3081.

GENERAL ELECTRIC 24-INCH apartment size stoves, 8-cu.-ft. fridges. Excellent condition. 386-6329.

LADY'S SIZE 12 NEAR NEW coats, dresses, sports wear from $1-$5. Also new over-the-knee boots, size 7. 384-9261.

GARDEN GALVANIZED FENCING, 100' x 36", new, $25. Well-made soil screen, $10; 18" push mower, top grade, $10. 388-2078 or 388-1027.

SELLING OUT, CHILDREN'S clothes, 2-16 half price. Esquimalt Drygoods and Clothing. 1306 Esquimalt Rd.

ONE 12' BOAT AND TRAILER, $150; one 3-channel TV aerial with 12' mast and wire, $15. 478-3484.

GENDRON BABY BUGGY, VERY good condition; wall furnace; hand mix-master and blender. 479-6929.

9 X 9 RUG AND UNDERFELT; 2 easy chairs; vacuum cleaner. Reasonable. 388-6987.

2 BUNK BEDS; ELECTRIC fencer for stock. 479-1767.

TWO-MAN NYLON TENT, $20 382-8796

VIKING ELECTRIC FLOOR polisher. Ph. 478-8754.

LASTING SPRING HEIRLOOM sterling, 40 pieces. 388-9316.

DARK BROWN WIG, WORN 3 times, new $50, sell $25. 386-9895.

LACE WEDDING DRESS SIZE 10-12. 3671 Cedar Hill Cross Rd.

The Daily Crossword Puzzle

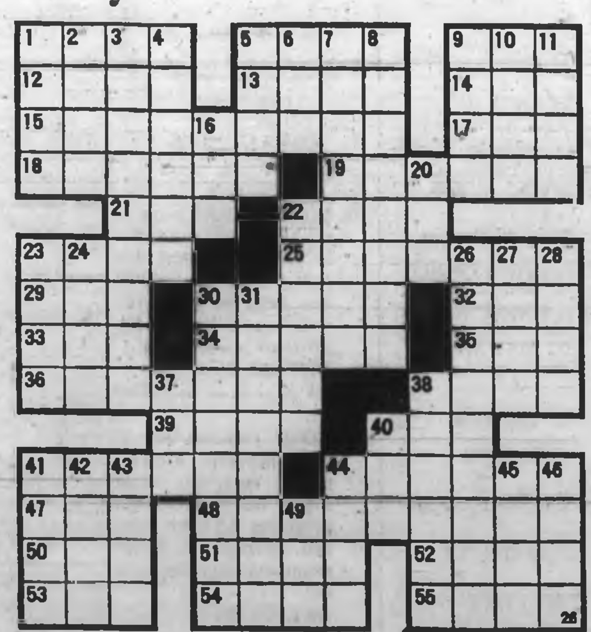

ACROSS
1 Famous coach
5 Lateral ——
9 Football lineman
12 Celebes ox
13 Ajar (dial.)
14 Negative vote
15 Football score
17 I own (contr.)
18 Attacks
19 Musical studies
21 Bitter vetch
22 Flower
23 Goddess of hope (Roman)
25 Directs
29 Pasture
30 Custom
32 Self-esteem
33 Go astray
34 Edible fungus
35 Nothing
36 Weaken
38 Mexican coin
39 College society (slang)
40 Distant
41 Football kicker
44 Sea robber
47 Number
48 Legal contestant
50 Greek letter
51 Entice
52 Native Filipino
53 Small child
54 Afghan prince
55 Metal sources

DOWN
1 Roman senator
2 Soon
3 Hairy-leaved plants (comb. word)
4 Race horse types
5 Small cushions
6 Gone by
7 Waste liquid
8 Watchman
9 Arthurian lady
10 Church part
11 Coloring agents
16 Elevations (ab.)
20 Free nation
22 Turkish inn
23 Snow vehicle
24 Persian fairy
26 Dynamo
27 Greek shield (var.)
28 Song for one voice
30 Parasol
31 Sun room
37 Astern
38 Bleak Andean plateau
40 Fruit
41 Versifier
42 Preposition
43 Tidy
44 Wharf
45 Ripped
46 Love god (Greek)
49 Three times (comb form)

Answer to Previous Puzzle

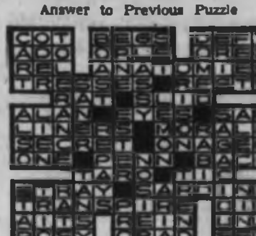

82 MISCELLANEOUS FOR SALE

SCARCE ITEMS

Oak roll top desk $149.00, large oak drop front desk $95.00, small oak drop front desk $39.00, round oak table with 5 leaves $69.00, oak rocking chair $27.50, nests of tables $30.00 to $79.00, two-tier occasional table $59.00, wardrobes $29.50 to $49.00, single mahogany bed with new mattress $56.00, ¾ poster bed, white and gold "Sealy" mattress $69.00, "Sealy" single hide-a-bed $129.00, 6x9 British India rug $79.00, 9x12 Canadian Sarouk rug $89.00, oak office desk with typing well $59.00, Sealy hide-a-bed with chair $149.00, china cabinets $29.50 to $149, corner china cabinet $149.00, oak buffet $44.50, 9-pce. maple dining suite $449.00, 7-pce. maple dining suite $247.50, walnut drop leaf table and 4 Windsor chairs $49.00, Duncan Phyfe drop-leaf table and 4 chairs $169.00, 19" color TV, as new, $379.00, Thor square tub wringer washer $49.00, tapestry covered drop-arm love seat $149.50, 2-pc. chesterfield suites $119.00 to $475.00, convertos $39.00 to $69.00, recliners $79.00, platform rockers $42.00, single beds $19.00 to $69.50, complete bedroom suites $89.00 to $249.00, desks $19.50 to $54.50, bookshelves $12.50 to $27.50, chests of drawers $16.50 to $39.00, dressers $24.50 to $79.00, 5-pc. kitchen suites $22.50 to $39.00, 7-pc. bronzetone suite $89.00, 3-pc. suite $32.50, coffee tables $10.95 to $39.95, lamp tables $10.95 to $49.00, lamps $1.90 to $89.90, and many more items, all prices clearly marked. Come in and browse.

PANDORA FURNITURE LTD.
New and Used Furniture
1050 Pandora Ave.
383-6319

LAWNBOY MOWERS

6 models to choose from

Priced from $93.95.
Finger top start—quiet—adjustable handle—two year warranty.

See on display at

MULLINS MARINE SALES LTD.
(Lawnmower Div.)

925 Yates St., Victoria, B.C.

WOODWARD'S

Fully automatic portable sewing machine. Features embroidery designs, automatic button holer, blind hem stitch, special stitch for stretch fabrics. In attractive carrying case.

$119.88

WOODWARD'S
Sewing Machines
2nd Floor Mayfair
386-3322

SERVICE STATIONS

Rebuilt National cash register, 13 totals, four drawers, certifier. Must sell, $999.

Service station 25 cent car wash unit, complete including boom and wand. New pump. $800. J. Loiselle, RR 2, Duncan.

BURROUGHS AND WATTS SOLID mahogany billiard table, built-in Soho Square, London, England. In new condition. Approximately 300' of select 4x5 cedar gutter. 479-6221 days, 383-5364 eves.

3½ H.P. ROTOTILLER, $50; TAPE recorder, single track, $10; Kodak 620 Voyageur with flash attachment, $15; Lorraine spot light, $10; electric kettle, $4.50; and electric piano organ, $75. 477-2870.

BOOKS BOUGHT, SOLD, exchanged. Paper backs, technical books, magazines, comics, LP records, 567 Johnson at Government.

LADY'S REVERSIBLE RAINCOAT; plaid one side, green other side; size 12. Never been worn. Half price, $20. 477-2580.

CONSOLE EASY IRONER. '57 Pontiac for parts. Doors and windows. Stereo tape recorder 500. Wooden wardrobe. 478-1076.

NEW 2-BURNER COLEMAN stove, Catalytic heater, Coleman lantern, gas can; 2 mirrors. 477-5188.

100-LB. SACK POTATOES, $2.50; 50-lb. sack onions, $2. More $2 potatoes next week. 780 Downey Rd., Deep Cove.

FRIDGE, OIL RANGE, SMALL breakfast set, all in good working order. Any reasonable offer accepted. 592-2305.

FRIDGE; GIRL'S BICYCLE; child's record player; boat and motor. 385-8077.

ELECTRIC GLASS-LINED HOT water tank, 1½ years old, $65. '54 DeSoto, $50. 478-4573.

COMPACT VACUUM CLEANER. Like new. Must sell. 1268 Reynolds Rd.

LINED GOLD CASEMENT DRAPES for 10' window, 1 occasional chair. 384-4698, after 6 p.m.

KITCHEN GARBAGE BURNER, gas space heater, 25,000 B.T.U. 382-3672.

TWO REEL TYPE MOWERS, 1 power, $45; 1 hand, $15; Also pair of girl's skates, size 5, $4. 479-2276.

4 PAIR DRAPES; 1 ARBORITE table; 1 roto-rocker; 1 chesterfield, as new; bird cage. 658-5442.

2 SINGLE BEDS, BEDROOM suite, chesterfield suite and hand basin. 383-3430.

SEWING MACHINE; 9X12 RUG; high chair; power lawn mower; lamp. 386-2940.

TV ANTENNA
477-2869.

ANTIQUE WARDROBE, HOUSEhold furniture, drapes. 385-6309.

SAMSONITE SUITCASE WITH Flyway suitcase, as new. 382-8938.

OIL RANGE, FIREPLACE WOOD and household articles. 384-9631.

'67 GOLD PRESENTATION SETS Phone 478-2980.

ALUMINUM GREENHOUSE
Knightsbridge Imports. 385-3632.

ANTENNA; GIRL'S WHITE BOOT roller skates; 478-1687.

82 MISCELLANEOUS FOR SALE

HARVEY'S MEATS
For better meat at a better price

WE DO OUR OWN CURING AND SMOKING. OUR "SUGAR SWEET" HAMS AND BACONS ARE THE BEST

HARVEY'S pork chops or roast, tenderloin or rib end, lb. 79c
HARVEY'S fresh minced hamburger, 3-lb. pack $1.19
HARVEY'S fresh pork picnics, lb. 45c
HARVEY'S boneless rolled rib pot roast, lean, lb. 79c

FRIDAY AND SATURDAY ONLY
Side bacon, by the piece, lb. 49c

FREEZER SPECIALS

Sides of Pork, lb. 51c
Standard Beef Sides, lb. 62c

HARVEY'S
Fine Meats Ltd.
2709 Quadra St. 383-2031
CLOSED WEDNESDAYS
Free Parking at the Door

GRAHAM'S
OAK BAY MEATS
2044 OAK BAY AVE.
GRAND OPENING SPECIALS
THURS., FRI., SAT.
OPEN FRIDAYS TIL 10 P.M.
CANADA Choice top round rump roasts ......79c lb.
FATT's frying chicken, Grade A, (whole) ......49c lb.
CANADA choice boneless top round steak ......89c lb.
NORTH STAR skinless sausage, 3 lbs. $1.00
FRESH PORK spare ribs, lean and meaty ......67c lb.
BREAKFAST delight bacon ..73c lb.
BABY beef liver, skinned and deveined ......49c lb.
GROUND round, choice ......69c lb.
OLYMPIC cook meat, 6-oz. packages, chicken loaf, mac. and cheese, pickle and pimento, and bologna. 3 for 79c
IMPORTED lamb legs, whole or half ......58c lb.
NORTH STAR No. 1 wieners 45c lb.
OLYMPIC cottage rolls, Cryovac ½'s ......67c lb.
LOTS OF FREE PARKING

HAIR DRYERS
General Electric and Westinghouse
VALUES TO $29.95
TO CLEAR $19.95
D & D TIRE
1620 Blanshard St. 382-7283

R.C.A. PORTABLE TV AND stand, $125; single camp bed and mattress, will extend to double, $15; one-burner hotplate, $4; Westinghouse roaster and cabinet, $65. Ideal for cottage. 388-3690.

GRASSIE TENOR SAXOPHONE, $200; dark brown fall, never been cut or styled, $35 or near offer; girl's winter coat, size 14, $30; size 14-16 red nylon quilted jacket, reversing to black, $10. 592-7548.

DON'T FALL FOR GIMMICK advertising. Shop and compare prices on all Home Furnishings Tillicum Furniture and Appliances Tillicum and Craigflower 384-1218 Open 'til 9 p.m. Weekdays

A.B.C. ELECTRIC — 382-7221 New and rebuilt Appliances, Vacuum cleaners, polishers, etc. One year warranty, good selection. Reasonable prices. 821 Fort St.

GOOD STOCK OF
New and Used household furnishings, low prices. Open daily 9-9, Sun. 1-9 p.m. LEN'S FURNITURE. 7115 West Saanich Rd. 652-2849.

BRAY REFRIGERATION LTD
9-ft. and 12-ft. Self-Service Freezers
8 ft. and 12-ft. Dairy Produce
Used Sectional Walk-In Coolers
1803 Cook Street 384-7429

FREE TOUCH-TYPING COURSE with the purchase of new Olympia Underwood, Remington or SCM portables. Island Business Machines, 2863 Douglas.

PURE WOOL KELLY GREEN coat trimmed with black Persian lamb, worn only once, size 12, $80. Finances necessitate sale. 386-9412 after 6.

NEW AND USED WASHERS AND dryers. Island Washer Sales and Service. 675 Chatham. 382-8512.

SALE OF USED TYPEWRITERS
CAPITAL CITY OFFICE MACHINES
780 Broughton St. 383-8700

FRIDGES FROM $25; ELECTRIC ranges from $20; Wringer washers from $15; Van Isle Variety, 947 Kings Rd. 384-4386, 383-1347.

MEAT AT McCOLLS
For home-made black puddings, 65c lb.
208 Menzies 382-1611

FIRBANK FARM
Royal Oak Ave.
Farm fresh eggs
10 Boiling fowl, $1.98

13 CU. FT. LATE MODEL G-E fridge, zero zone, cross top freezer, automatic defrost, $115. Terms and trade. 384-7813. All Temp.

BUGGED?
Custom made aluminum window screens. Call anytime. 386-9364.

DANCE SUPPLY WOOL SHOP
Leotards, tights for spa and Y low price, subs. 761 Fort., 382-6815.

30-INCH AUTOMATIC ELECTRIC range, very good condition, $80 or offers. Youth bed. 658-5666.

NO. 690 PIONEER CHAIN SAW; new coil, new chain, etc., $85. Phone 642-3082 at meal time.

AN INCINERATOR THAT LASTS! Concrete block. Installed for $14.50. CASCO, 383-4161 OR 386-1703

BEAUTIFUL ENGLISH ALLWIN pram, excellent condition. $75. 384-7841.

SERVICE STATION STOCK. Reasonable. Call after six. 479-4084.

6' DAIRY CASE, COMPLETE, good condition, $375. 479-2945.

SET OF DRUMS, $120; ORIGINAL oil painting, $40. 382-2048.

6 CU. FT. GE FRIDGE, $30. 384-7813. All-Temp.

PHILIPS STEREO RECORD player, AM and FM. 385-4808.

HOOVER WASHER AND SPIN dryer, new condition, $75. 388-7419.

82 MISCELLANEOUS FOR SALE

FIBREGLASS

If it's used for Fibreglassing

WE HAVE IT

Cloth - matting, tape fillers, acetones, styrene. Color pastes, etc.
Resin ......$5.95 gal.
Catalyst, 2 oz. ......60c ea.

Fibreglass repairs and custom moulding

Clear PLEXIGLASS cut to size, 3/16" $1.99 sq. ft.

—Styrofoam
—Urethane foam
—Kuhl's poly silicone paint, $6.95 qt. Specially formulated for painting fibreglass.

PELAGIC PACIFIC IND. LTD.

4 Huron St. 386-1811

Open Mon.-Fri. 8 a.m.-5 p.m.

VICTORIA MEAT MARKET
STRETCH your food dollar.
652 JOHNSON STREET

9X12 RUG, DARK GREEN, 2 years old, $70. Ph. evening 386-1585.

FACTORY TO YOU AMES PAINT Sales in Sidney. 656-3308.

10 CU. FT. MANUAL DEFROST refrigerator. What offers? 382-0686.

83 MISCELLANEOUS WANTED

WE NEED

Round oak tables, dining chairs, dining-room suites, drop front desks, roll-top desks, secretaire desks, hide-a-beds, bunk beds, tea wagons, cedar chests, china cabinets.

PANDORA FURNITURE LTD.
383-6319

THE SALVATION ARMY
Men's Social Service and Rehabilitation Centre need your used furniture, clothing, household goods, paper, etc., to carry on Social Program. Please phone 386-3295.

NEED CASH?
Cash paid for good tools, cameras, all types of musical instruments. What have you? Island Trading NOW AT 620 JOHNSON Street just down from Douglas 384-585?

CASH FOR GUNS
Now is the time. Search the basement and attic. Old or new models. Fast appraisal.
ROBINSON'S
1307 Broad 385-8429

FOR MONEY IN A HURRY WE buy or loan money on tools, guns, and musical instruments. Broad-Johnson Trading Centre, 617-615 Johnson Street (opposite Pet Shop) 385-9512.

WE BUY ANYTHING FROM A handful to a houseful top cash prices. The Mountain Bargain House — Nanaimo. Phone Victoria, 478-1212 for free appraisal.

CASH CASH CASH
Furniture, tools, household effects. Free appraisals, pick-up service daily. Farmer's Auction, Duncan, 748-9396.

SILVER DOLLARS WANTED. SEE us any eve. Monday through Fri. also all day Sat. Collectors HQ. 1064 Fort, 382-5855.

BEST CASH PRICES FOR MIScellaneous furniture, pictures, china, etc. Reliable Used Furniture, phone 383-6714. 541 Johnson Street.

BUY—SELL—APPRAISE
LUNDS AUCTIONEERS
926 Fort 386-3308

WANTED — 6-CYLINDER '59 TO '62 Chev engine in good condition. 479-5056.

JUNK CARS AND BODIES HAULED —
Williams 382-9895

CASH FOR UNUSUAL ITEMS OF yesteryear. Stained windows. 382-2090.

WANTED: B.B. PUMPRIFLE. Also men's figure skates, size 10, in good condition. 385-2981.

GOOD BOOKS ALWAYS BOUGHT
HAUNTED BOOKSHOP
843 Fort 382-1471

WE BUY YOUR FURNITURE household goods, pictures, tools etc. Best cash prices. 386-0462.

KILSHAW'S
CASH FOR FURNISHINGS
384-8441

WANTED — ROTOTILLER, 3 TO 4 h.p. and sickle bar attachment. 656-5070.

WANTED FOR CASH — OLD musical boxes in any condition. 384-4972.

WANTED — CARPENTERS AND mechanics tools. 384-4972.

WANTED: ADJUSTABLE PIANO seat. 388-7292.

WANTED: USED OR DAMAGED boats. 656-1675.

WANTED: CARTOP TENT. 658-1062.

B.C. AUTO WRECKERS. CAR removal. 652-2813.

REFRIGERATORS AND FREEZERS bought. 384-7813. All-Temp.

2 GUIDERS SUITS, NEW STYLE. Ph. 385-5697.

WANTED — BOY'S WOODEN WAgon with slat sides. 384-1776.

WANTED—CEMENT MIXER
388-5095

FREEZER, 18 CU. FT. OR BIGGER, surplus gyproc. 652-2817.

TABLE SAW, IN GOOD SHAPE. 642-8428.

WET SUIT, ALSO CEMENT mixer. 477-6505.

OLD OAK END AND COFFEE tables. 477-2987.

SCRAP IRON DUMPED FREE. 478-4604.

84 SWAPS

SWAP — FRIDGE, WRINGER washer, 2 chests of drawers, plate glass mirror 28x42", propane camp stove, vacuum cleaner, floor polisher, 5-pce. kitchen set, Polaroid land camera, model 60 with electric eye and leather case, for boat trailer 800 lbs. on up. Will pay cash if necessary. 305 Gull Rd.

14 FT. GLENDETTE 65 TRAILER. good condition, electric brakes, also Sangster fibreglass ski boat, new 35 h.p. electric motor, swap one for camper or? 382-6000.

GIRL'S BIKE 24" WHEELS, GOOD condition for girl's bike 18" wheel same. 479-7447.

SELL OR SWAP, 1959 SIMCA Aronde. Ph. 478-4207.

'53 CHEV. RADIO, LICENCED, tested, for half ton? 382-9065.

85 ANTIQUES

ANYONE INTERESTED IN GOOD furniture, I have for sale 9-piece solid oak dining room suite in perfect condition. Call after 6 p.m. $1,000 or best offer. 479-5321.

AVENUE ANTIQUES, 1869 OAK Bay Ave. We buy and sell old silver, glass, brass, and furniture of yesteryear. 385-5197, 386-7638.

GENUINE BAXTER PRINT. "REturning from Prayer." 388-7292.

86 MISCELLANEOUS TO RENT

A & C RENTALS 382-7013
Power rakes, tillers, mowers, aerators, chain saws, mixers, vacuums, polishers, scrubbers, power tools health aids, roll-a-away beds, etc. 1556 Oak Bay Ave.

RENT TO OWN
New sewing machine, $2.75 weekly
SAWYER SEWING
811 Fort St. 388-6228

GARAGE FOR RENT, 112 BEECHwood. $7.50 per month. 384-9672.

90 PETS AND SUPPLIES

WHERE ELSE BUT SPENCER'S? BUTTERFLY NETS

Three feet long, fine mesh durable netting, 11 inches diameter. For catching butterflies, insects and small fish (has instructions for mounting insects included). $1.19

SPENCER'S STORES LTD.
1110 Govt. St., "Downtown"

FREE TO ROOMY HOME. 3-YEAR-old female German Shepherd. Good with children and good watch dog, also female Shepherd pup, 7 months, $35. 315 Henry St., or 592-3465 morns.

PUREBRED POMERANIAN PUPS, 6 weeks old. Hadleigh blood lines. 3 females. 1 Wolf-sable, brown-black. 1 male, black. $100 each. Also tiny 4-year-old orange female, $50. 385-9884 or 758-4401, Nanaimo.

MESSY DOGS MAKE MESSY HOMES! WHY NOT PHONE
THE DOGGY WASH
3214 Douglas St., 385-9896; Also at 1620 Cedar Hill Cross Rd., 477-5454.

WANTED KIND HOME FOR Border Collie also yellow Labrador.

DOG AND CAT HOLIDAY INN
Pat Bay Highway 652-2112

GOOD SHEPHERD SHELTER AT Mill Bay. We have some lovely cats, also dogs and puppies, large and small. 743-5569.

WHIPPET PUPS, REGISTERED, shots, pets or show stock. Also Borzoi female to good home. 656-4074.

WILL GIVE AWAY 1½-YEAR-OLD short-haired part Lab. dog. Very well trained, good with children. 386-1967.

FOUR FEMALE CHIHUAHUA AND toy terrier pups. All very playful and will make lovely house pets. 384-9724.

GERMAN SHEPHERD PUPS. Pure blacks and black and tan. Gerberts Kennels, Bell McKinnon Rd., RR4, Duncan, Ph. 748-6884.

2 PET CAPUCHIN MONKEYS FOR sale. $30 each. 8-4 months old. Must sell immediately. 386-9011.

FOR SALE. PUREBRED BLACK Labrador male, 6 months, $75. 477-8088.

1 REGISTERED FRENCH poodle, male, small miniature. $75. 478-3947.

IRISH SETTER PUPS FROM champion sire. Show and field stock available. 478-5081.

— LA POOCH COIFFURES — We specialize in our work. Phone 388-7411. Fairfield Plaza.

PET DOORS THAT LOCK FROM either or both sides. Made to fit the size of your pet. 478-5125.

REGISTERED TOY FOX TERrier male puppy, 3½ months old. 652-2761.

WANTED COUNTRY HOME FOR friendly German Shepherd, 1½ years old, loves children. 479-1833.

FREE TO GOOD HOME, 11-month-old male part Collie, gentle, well-trained. 478-3287.

BRUSSELS GRIFFON, RED, smooth puppies (like toy Boxer), mature, 9-12 lbs. 658-1078.

BEAUTIFUL WOLFSABLE MALE Pomeranian pup. Shots and papers. 656-2886.

MALTESE PUPPIES FOR SALE. 478-8808.

14-MONTH-OLD MALE CHIHUAhua. Offers taken. 388-8128.

FEMALE COLLIE PUP. 478-3826.

6 WEEKS OLD BEAGLE, PUREbred. $50. Female. 642-5065.

BLUE POINT SIAMESE KITTENS, male, 8 weeks. 477-6809.

LIVELY SPAN-TERR PUP. MALE, 4 months old. Had shots. 656-3630.

SILVER MINIATURE POODLE pups. 9 weeks, registered. 386-9286.

3 MALE MINIATURE POODLES, 2 months, black. 478-5149.

REGISTERED MINIATURE APRIcot Poodle pups. 642-3378.

CHAMPION STOCK. REGISTERED Samoyed puppies. 478-1145.

TWO SEALPOINT KITTENS, PREferably sold as pair. 385-1918.

REGISTERED TOY WHITE MALE poodle puppies. 656-3900.

REGISTERED SAMOYED PUPS, reasonable to good homes. 479-8708.

REGISTERED BRITISH BULLDOG pups, $175. 383-0227.

PRIZE ROLLERS, SINGERS AND hens. 2746 Shelbourne.

GERMAN SHEPHERD PUPPIES. 384-4065.

REGISTERED DACHSHUND PUPpies. Ph. 478-4287.

PART SPANIEL PUPS, $10
388-5966

YORKSHIRE TERRIER, 12 months old. 386-0003.

QUALITY SEALPOINT SIAMESE kittens, 5 months. 652-2737.

REGISTERED MINIATURE WHITE poodle pups. 477-5826.

PEKINGESE PUPPIES. COBBLE Hill, 743-2701.

MALTESE AT STUD.
477-3508.

STANDARD DACHSHUNDS. registered. Phone 656-2486 after 5.

REGISTERED BLACK, MALE miniature poodle. 656-2151, 656-1821.

REGISTERED SCHIPPERKE puppies, champion sired. 479-1100.

92 LIVESTOCK AND SUPPLIES

ENGLISH SADDLE
479-4763

SLIM TRIM WELSH PONY BAY mare, trained, 479-6524.

CORRECTIVE HORSE SHOEING. Bob Owens, 479-6808, 652-2581.

BRED EWES AND EWES WITH lambs. 479-6884.

BLACK GELDING, 13 HANDS, 8½ yrs. old. 656-3400.

1 BAY MARE, 9 YEARS OLD, $160. 1 buckboard, $200. 478-3847.

2 EWES AND LAMBS
479-4070

REGISTERED HEREFORD COW in calf, $380. 479-5297.

LOST LAKE FARM
Good quality local hay. 479-3841.

REGISTERED GURNSEY COW, for sale. 642-5248.

ROOM FOR 2 HORSES, CLOSE IN. Phone 479-6364.

ONE YOUNG SOW FOR SALE. Phone 479-1760.

1 TOG MILK GOAT
656-3782

92 LIVESTOCK AND SUPPLIES

1967 PONY EXPRESS 2-HORSE trailer, 4-wheel torsion bar suspension electric brakes, full padding, full lights, including interior, tinted glass, tack-room, counterbalanced tailgate, ventilator, plus other options. Original cost over $3,000. Sell for $1,200 firm. Roger Busby, RR 2, Saunders Rd., Port Alberni, B.C. Phone 723-6759.

REGISTERED 4-YEAR-OLD quarter-horse mare; papers included. Well broken, partly trained, good conformation. Price $700, 723-5533. H. Anderson, R.R. No. 1, Port Alberni, B.C.

LARGE INDOOR ARENA, OUTside arena, boarding, box stalls, outside paddocks, training, English and Western. Colts and horses for sale. K & M Quarter Horse Farm. 652-2581.

HORSES BOARDED. TRAINING available for horse or rider. Indoor and outdoor riding arena. Breaking of thoroughbreds for show ring, jumping, etc. Andy Barrie, 652-1916.

PINTO GELDING. EXCELLENT Western Trail and Games Pony. Very reliable and willing. $150. Phone 479-1990.

AT STUD, CONOWINGO'S BLACK Magic "American Saddle bred." P.N.E. champion. Phone 385-6004 or 388-7987.

BOARDING FOR HORSES ON ASH Rd. Box stalls, large riding paddock, plenty of mountain trails and beach area. 477-1556.

6-YR.-OLD STANDARD BRED Gelding, sound and gentle, plus saddle and bridle, $275. Or will sell separate. 388-1289.

FOUR-HORSE MILEY TRAILER. Like new, sacrifice. 385-4806 or 479-6871.

2 SECOND CALF JERSEYS. ONE fresh one month and one four months fresh. 479-1833.

USED PENS FOR RABBITS, chickens, etc. Many sizes. 974 Goldstream Ave.

HALF ARAB MARE, 8 YEARS old. Excellent show prospect. 652-1042.

HORSES BOARDED. $40 A month. 20 Irwin Rd. 478-1897.

PINTO MARE, 5 YEARS, GENTLE; 14-inch Western saddle. 656-2390.

100 CARS FOR SALE

QUADRA MOTORS LTD.
2644 Quadra St. 386-8438

Jim Stevenson and Hendry Brown

Extend an invitation to the used car Buyer.
To compare quality, price, trade allowance and terms.

1967 MERCURY Comet 4-door sedan, 289 V-8, automatic, radio. Real clean unit. COMPARE AT $2297

1968 MERCURY Parklane 4-door hardtop, 390 V-8, 3-speed automatic, power steering, power brakes, 6-way power seat, power windows. Complete luxury. COMPARE AT $2697

1966 RAMBLER 550 4-door sedan V-8 automatic, radio. A-1 condition. Blue in colour. COMPARE AT $1897

1965 PONTIAC Laurentian 4-door sedan, 283 V-8, automatic, power steering, power brakes, radio. COMPARE AT $1897

1966 MERCURY Comet 4-door sedan, 6-cylinder engine, automatic, radio. White in colour. COMPARE AT $1797

1964 MERCURY Parklane convertible, V-8 engine, 3-speed automatic, power steering, power brakes, radio. Top of the line model. COMPARE AT $1897

1966 FORD Galaxie 500, 2-door hardtop, 352 V-8 engine, automatic, radio. A real sharp car. COMPARE AT $1697

1966 FORD Fairlane 2-door hardtop. Small 289 V-8 engine, automatic. Good looks and economy. COMPARE AT $1297

COMPARE TRUCK PRICES

1966 CHEVROLET ½-ton L.W.B. V-8 engine. 4-speed transmission. Step bumpers front and rear. Clearance lights. West Coast mirrors, radio. COMPARE AT $1797

1964 INTERNATIONAL ½-ton V-8 engine. 4-speed transmission. Radio. COMPARE AT $1297

COMPARE AND DEAL TODAY

Across from the Fox Cinema
2644 Quadra St. 386-8438

'67 T-BIRD

2-dr. dark green, blk vinyl roof, P.S., P.W., P.B., low mileage, under warranty, 7 new tires. Must sell, $4500. Ph. Chemainus, 246-3494, between 6-7 P.M.

1965 BEAUMONT FOUR-DOOR sedan, V-8, power steering, power brakes, excellent condition, $1295. J. Loiselle, 3981 Douglas St.

1966 VOLKSWAGEN DE LUXE. excellent condition. $1295. 388-7205. The Princess Patricia, Apt. 909, 708 Esquimalt Rd.

1959 FORD RANCH WAGON. standard 6, radio, roof, rack, new tires, new engine, $199. Vic Van Motors, 479-1821 or 382-8722.

'65 CHEV. IMPALA CONVERtible, spotless, mags. A-1 mechanical condition. 383-4825.

1955 CHEV., 4-DOOR 6-CYLINDER, standard transmission, good condition. $250. 658-8126.

1964 BUICK LE SABRE. CASH and trade or take over payments. 388-1387.

'67 MUSTANG FASTBACK, 390, 4 speed, tape deck. View at Wilkinson and Interurban. Can be financed.

1961 CHEVROLET 4-DOOR, IN immaculate condition, government tested. 477-4926.

'68 BEAUMONT, 2 DOOR HARDtop, V-8, automatic, power steering, radio, tested. $2800. 382-4574.

1966 VOLKSWAGEN DE LUXE, fully equipped, $1850. 382-7567, 478-3055.

'68 AUSTIN 1100, RADIO, NEW battery, 1 owner, standard, $1886 or best offer. 382-8801.

KARSIDE MOTORS 384-8111
1101 Quadra
The Home of Kwality 2nd Kars

1966 BUICK SPECIAL — AUTOmatic, radio, power steering, brakes. 477-6816.

'57 CHEV BEL-AIR 2-DOOR hardtop, V-8, power pac, good shape, best offer. 658-5758.

'58 CHEVY 2-DOOR SEDAN, AUTomatic, V8, $150. 388-6658 after 5.

1967 COUGAR, FULLY EQUIPPED. Phone 385-3919.

'66 METEOR, V-8 AUTOMATIC, radio, low mileage. 477-5086.

'66 BLUE CORTINA G.T., $1,600 or offer. 382-7459 after 4.

1959 ANGLIA 2-DOOR, NEW tires. 478-4316.

1956 CADILLAC, FLAWLESS. Offers. 385-5351.

'64 CORVAIR. $750. EVES AND Saturday, 642-3480.

GOOD TRANSPORTATION, '52 Chev., $40. 385-4608.

'58 METEOR, $80
477-3997 after 6.

'67 COUGAR; V-8, POWER STEERing, power brakes. 386-5246.

1967 CHEVELLE, 396, 4-SPEED. Offers. 384-8558.

'65 ACADIAN BEAUMONT, AT. 2-dr. h.t. Radio. 384-0686.

'68 ENVOY EPIC, DE LUXE, 4-speed trans. 388-4348, ext. 288.

LADY'S SMALL CAR. REASONable. Phone 477-3614.

1966 PONTIAC. AUTOMATIC. $150 or nearest offer. 477-4616.

'59 PLYMOUTH STATION WAGON. 477-4808.

'57 OLDS, 4-DOOR HARDTOP, good condition. 479-1546.

GOOD REPOSSESSED CARS. Take over payments. 384-8865.

1955 CHEV 2-DOOR, GOOD SHAPE. 384-0136.

1956 DODGE V-8 AUTOMATIC, very good condition. 382-3743.

1962 ENVOY STATION WAGON, very clean. $495. 478-3495.

1952 LINCOLN, GOOD CONDITION. 479-6810 after 5 p.m.

ELECTRIC CAR. HAND CONtrolled, smart appearance. 384-5634.

100 CARS FOR SALE

COMPACTS & IMPORTS AT LOW SALE PRICES

1969 FIAT 850 GT
Radio, racing green, 4000 original miles
ONLY $1995

1968 RENAULT R-10
4000 original miles, Factory Warranty
ONLY $1895

1968 ENVOY EPIC SL
Radio, bucket seats, console, one owner.
ONLY $1795

1967 FORD FAIRLANE 500
2 dr. H-top, 289, V-8, automatic, power brakes, power steering, really sharp.
ONLY $1395

1966 CORVAIR 2 DR. H-TOP. Stick shift, radio, low mileage, one owner.
ONLY $1595

1966 ANGLIA STATION WAGON. Economy with versatility.
ONLY $1095

1966 DATSUN 2000
Stn. Wgn., 6 cyl. automatic, radio, power aerial, extra 3rd seat, power rear window, premium car for
ONLY $2395

1965 MORRIS 1100 SEDAN. Choice of two.
ONLY $1195

1965 VALIANT CONVERT. Slant Six, automatic, power top, radio.
ONLY $1795

1965 ACADIAN 2-DOOR. 6-cyl., standard trans., radio, w/walls. In exceptional condition.
ONLY $1595

1965 ACADIAN CANSO 4-DR. SEDAN. 6-cyl., automatic, w/walls. One-owner car. Radio.
ONLY $1895

1964 VOLKSWAGEN 1500 STN. WGN. Radio.
ONLY $1195

1964 VALIANT 2-DR. H-TOP. Slant Six, automatic, radio, w/walls. In premium condition.
ONLY $1595

1964 TRIUMPH VITESSE CONVERT. 6-cyl., stick shift, radio.
ONLY $995

1964 RAMBLER AMERICAN. Room and economy at the low, low price of
ONLY $695

1964 CONSUL CORTINA. 4-speed, stick shift, radio, sky blue.
ONLY $895

1964 VAUXHALL VIVI. Ideal gal's car.
ONLY $795

1963 VOLKSWAGEN DE LUXE. Radio, black with w/wall tires.
ONLY $895

1963 VALIANT CONVERT. Slant Six, automatic, bucket seats, w/walls, radio.
ONLY $1295

1961 FIAT 600. Economy supreme. In excellent condition.
ONLY $595

1960 HILLMAN STN. WGN. Stick shift. New paint
ONLY $195

1960 CORVAIR SEDAN. 6-cyl., automatic, radio.
ONLY $295

1960 VAUXHALL STN. WGN. Room with economy.
ONLY $395

1959 AUSTIN PANEL. Ideal for camping.
ONLY $195

1959 AUSTIN A-55 SEDAN. One-owner car in exceptional condition.
ONLY $595

1956 AUSTIN A-90 SEDAN. Good mechanical condition.
ONLY $195

1956 ZEPHYR SEDAN. 6-cyl., standard trans. Above average for its year.
ONLY $250

MORE FOR LESS
EVERY DAY
AT
BRIAN HOLLEY MOTORS
Triumph, Rover, Fiat,
Renault Franchised Dealer
3319 Douglas St. 381-3221
Beside A & W Drive-In

100 CARS FOR SALE

DAVID MOTORS LTD.

"The Action Corner" for "Datsun and Volvo"

65 VAUXHALL Wagon Super 4-door. In beautiful maroon color. 30,000 original miles.
Buy Now At $1595

66 FORD Fairlane 2-Door Hardtop, V-8, canary yellow, low mileage ...$2195

66 AUSTIN 850. Slick and sassy, 30,000 miles, steel grey in color.
Buy Now At $995

65 PONTIAC Convertible. A loaded beauty in mint condition. 30,000 miles, green with white top.
Buy Now At $2195

64 VOLKSWAGEN. De luxe model, with radio and custom seat covers. In top condition.
Buy Now At $995

64 CHEVROLET Impala 4-Door Sedan. V-8, automatic, power steering, power brakes, real clean ..$1495

55 AUSTIN 1100. Baby blue, like-new radio and real clean.
Buy Now At $1095

60 CORVAIR 2-Door Sport. Radio, priced to sell, black custom roof.
Buy Now At $595

NO DOWN PAYMENT REQUIRED

DAVID MOTORS LTD.

DATSUN - VOLVO

1101 YATES, AT COOK
PHONE 386-6168

—Growing With Victoria—

1969 DATSUN SEDAN

"The more-for-your-money car." If somebody ever tells you he drives an economy import with 96-h.p. engine that goes 100 m.p.h., has a safer, impact absorbing body, the safest suspension money can buy, a wrap-around air-flow system that keeps windows clear, that it looks great, handles like a dream and that he bought it from us for only $2,165 — believe him. The new DATSUN 1000 sedan, the "more-for-your-money car," from $1,845 at

DAVID MOTORS LTD.
1101 Yates St. 386-6168

1968 DODGE ROYAL LANCER 2-door hardtop. Big V8, power steering and brakes, custom radio. Original interior in flawless condition. Beautifully finished in bright red and white with loads of chrome. No trades or triflers, please. $725. 385-8251.

BURNSIDE TEXACO
1963 V.W. $675
1968 V.W. 1300 de luxe, radio, gas heater $775
110 Burnside East 384-5812

'58 PONTIAC PARISIENNE, 2-DR. HD. TP, P.S.-P.B. 409-440 h.p. Munsie 4 Spd., stereo tape. Trade up to $800 and take over payments. 384-9856.

1960 T-BIRD CONVERTIBLE, smooth lines, rare model. Top automatically recedes into trunk operated hydraulic. Full power. 478-1804 or 478-2512.

1962 CHRYSLER SARATOGA 4-door hardtop. Power steering, power brakes. $1,100 or nearest offer. 479-4844.

1966 COMET CALIENTE 289, 2-door hardtop, power steering, power brakes, bucket seats. A-1 condition. Best offer. 383-6025.

CONVERTIBLE
1963 Chev Impala, V-8, automatic, power steering, power brakes, $1,095. 385-2143.

1968 CHEV BEL AIR. POWER steering, automatic. $150 plus take over bank payments. $71 per month. 388-5065.

1961 VAUXHALL CRESTA 6. NEW engine parts, tested, 4 new tires. $150 cash. Best offer. Ste. 5, 1068 Craigdarroch.

IDEAL FAMILY OR SECOND CAR. 62 Ford Fairlane 500, 4-Dr., V-8, automatic. Absolutely like new. Gov't tested. 478-1654 or 478-2512.

1960 RAMBLER AMERICAN 2-door wagon, standard, radio, new tires and paint, top condition, $475. 388-2874.

'65 PONTIAC PARISIENNE. fully automatic, 1 owner, woman driver, 18,000 miles. 384-6354.

'67 FAIRLAINE SEDAN, V-8 standard, very clean. $2,450. 385-0357, 388-8982.

'55 CHEV, REBUILT MOTOR, radio, ready to drive away. Must sell, $150 or offers. 479-8506.

1966 RAMBLER AMERICAN sedan, 18,000 miles, government inspected. 477-6048.

'56 FORD IN GOOD CONDITION or will trade for motor bike. 479-8084.

'61 CHEV BEL AIR SEDAN, ONE owner, $699. Colwood Motors. 478-1624.

GOOD TRANSPORTATION. 1960 Meteor. Government tested, V-8 motor, radio. $275. 477-3688.

'55 CHEV 2-DOOR STATION wagon, good running condition. 2877 Trans Canada Highway.

1965 PARISIENNE 2-DOOR HARDtop, standard 6, $1495. Phone 477-5880.

'65 VAUXHALL VIVA, A-1 SHAPE, new brakes, part trade or offers. Dave, 382-0941.

1965 DE LUXE VOLKSWAGEN. Immaculate condition. Low mileage. $1,100. 384-4502.

1963 PONTIAC STATION WAGON, 4-door, automatic, V-8. $1,465. 383-0605.

1961 TEMPEST, 4 CYLINDER, DE luxe sedan, automatic, radio, new tires, immaculate, $950. 382-6289.

1950 FORD, 3-WINDOW BUSINESS coupe, looks and runs well. $200 firm. 656-1807.

'67 MALIBU 2-DOOR HARDTOP, automatic 6. Offers. 477-3888.

'59 ZEPHYR. OFFERS
386-9580

1956 RIDEAU, $440. EVENINGS, 477-4708.

'57 CHEV 4-DOOR SEDAN. V-8, standard, $300. 479-6050.

1961 VALIANT 2-DOOR HARDTOP. 384-5711 after 4 p.m.

'58 PONTIAC PARISIENNE $45, chrome rim. 382-7580.

1969 JAGUAR 3.4
4-door automatic. 388-6089.

1951 PONTIAC, GOOD CONDITION automatic 6, $195 cash. 477-8974.

'65 ALPINE $1200 OR BEST offer. Phone 478-4508 after 5.

'66 FORD L.T.D.
656-4225 or 656-4416

1968 HILLMAN, TESTED.
479-7484.

'55 CHEV. 2-DOOR HARDTOP, Hurst, chrome wheels, $550. 388-6942.

ONE OWNER (LADY) 1965 Cortina $695, must sell. 385-1828.

'62 EPIC. GOOD SHAPE. TESTED. 382-6864.

'54 PLYMOUTH, RUNS GOOD, tires good, radio, $65. 388-6168.

1967 PONTIAC. STANDARD Offers. 479-4608.

'67 CHEV, 6, 2-DOOR, AS NEW. $2150. Colwood Motors. 478-1624.

1960 MONARCH, $250; 1951 FARGO half-ton, $175. 652-2732.

'59 CHEV., GOVERNMENT APproved, $280 or offer. 477-5080.

1961 ENVOY SEDAN, $675
479-6346

1961 VOLKSWAGEN, $850. PHONE 383-7808.

1962 COMET, VERY GOOD condition. Phone 388-4684.

100 CARS FOR SALE

M M M M M M M M M M
M M M M M M M M M M

MORRISON'S
FOR
MORE!
MORE VALUE WITH
LOWER PRICES . . .
AND YOU GET FREE
50 GALLONS
OF GAS,
6 LUBE JOBS
with every used car purchased worth $500 or more between now and March 31st.

1968 Impala sedan. Fully power equipped, radio $3395

1968 Chevrolet Impala 4-door hardtop. Fully power equipped $3395

1968 Chevrolet Impala 4-door hardtop. Fully power equipped $3395

1967 Chevrolet Bel Air. V-8, automatic transmission $2495

1967 Impala 4-door hardtop. V-8, automatic transmission, power steering, radio $2695

1967 Chevy II Nova: 6, automatic transmission, radio $2295

MORE IN TRADE . . .
LESS TO BE PAID!
EASY TERMS TOO!

1966 Chevelle sedan. 6 ......$1895

1966 Chevrolet Biscayne sedan $1795

1966 Chevrolet Bel Air. Automatic transmission, 6, radio $1995

1966 Comet 202 sedan. 6, automatic transmission, radio $1895

1966 Valiant V200 sedan. 6, automatic transmission $1895

1966 Acadian 2-door hardtop. V-8, automatic transmission, radio $2295

1966 Oldsmobile Delta 88 4-door hardtop. Fully power equipped, radio $2895

1966 Pontiac Grande Parisienne SS. Fully power equipped $2895

1965 Chevy II Nova sedan. 6, automatic transmission, radio $1695

1965 Plymouth Fury II station wagon. Fully power equipped, radio $2195

1965 Studebaker Commander. Auotmatic transmission, radio $1095

1965 Chevrolet panel ..$1395

1965 Chevelle Malibu 4-door. Automatic transmission, radio $1795

NO PAYMENTS UNTIL MAY!

1964 Olsmobile J-Star, 2-door hardtop. Fully power equipped, radio $1995

1964 Pontiac 2-door hardtop. Fully power equipped $1695

1964 Ford Fairlane 500. V-8, automatic transmission $1495

1964 Chevrolet Impala SS convertible. 327, fully power equipped, radio $1995

1964 Chevrolet ½-ton truck $1695

1964 Chevrolet Impala SS. 327 ......$1895

1964 Austin 1100 ......$1095

1964 Fairlane station wagon. V-8 ......$1395

1964 Chevrolet Impala 4-door hardtop. Fully power equipped, radio ...$1695

1964 Austin 850. Radio ..$695

REMEMBER!
EVERYBODY
WINS AT
MORRISON'S!
With Every Used Car
(valued at $500 or more)
You Get
50 GALLONS OF GAS
FREE!
6 LUBE JOBS
FREE!

1963 Ford Galaxie sedan. 6, radio $995

1963 Comet convertbile. 6, automatic transmission, radio $1295

1963 Pontiac Parisienne 2-door hardtop. 6, automatic transmission, radio $1495

1963 Pontiac sedan. 6, automatic transmission, radio (rebuilt) ...$1195

1963 Pontiac Parisienne 2-door hardtop. Fully power equipped, radio $1595

MORRISON
CHEVROLET
OLDSMOBILE
LTD.
3050 Douglas
Opposite Mayfair
385-5777

M M M M M M M M M M
M M M M M M M M M M

100 CARS FOR SALE

S U B U R B A N

NORTH ON DOUGLAS
"1969 FORD TRUCK CENTRE"

Spring 69 Demonstrator Sale still in progress.

All models.

HARDTOPS
Near New

1968
PLYMOUTH Fury III. V-8, automatic, power steering, power brakes, radio, bucket seats. Sky blue.
$3698

1968
MONTEGO MX Brougman. 390 V-8, automatic, power steering, power brakes, radio. Vinyl roof. Mist green.
$3798

1968
BEAUMONT. V-8, automatic, power steering, power brakes, radio, bucket seats, vinyl roof. Cool white.
$3698

1968
MONTEGO MX. V-8, automatic, power steering, power brakes, radio. Wellington blue.
$3498

1968
COUGAR. V-8, automatic, power steering, power brakes, radio. Two-tone lime frost and black.
$3698

1968
PONTIAC Parisienne. V-8, automatic, power steering, radio. Glacier blue.
$3198

1967
GALAX 500. V-8, automatic, power steering, radio. Seafoam green.
$2888

1967
COUGAR GT. 390 V-8, power steering, power brakes, radio, automatic, vinyl roof. Flame red.
$3398

1966
MUSTANG. V-8, automatic, radio. Ebony black.
$2298

FINANCE WITH
FORD MOTOR CREDIT
NO PAYMENTS UNTIL
MAY 1

IMPORTS

68 CORTINA 1600 sedan $1998
68 CORTINA GT Tudor. 6,000 miles $2398
66 CORTINA de luxe wagon. Radio $1798
65 ENVOY Tudor $1098
64 CORVAIR convertible. 4-speed $1298
64 ENVOY Tudor $1098
54 CORTINA sedan ...$1098
64 ALPINE sports. Red and black $1498
64 ALPINE roadster. Green $1298
63 VOLKSWAGEN 1500 ......$1098

TRUCKS AND CAMPERS

70 New Trucks on Display
Goldline Campers
Econoline Campers, etc.

68 Goldline Camper ...$3398
69 Southpark Camper $1698
68 Mercury ½-ton. V-8, automatic $3298
68 GMC ¾-ton. V-8, 4-speed, split rims $3298
67 GMC ½-ton. 6 cylinder, 4-speed, radio $2498
67 MERCURY ¾-ton Ranger. V-8, 4-speed, radio $2998
66 MERCURY ¾-ton. Big 6 cylinder, 4-speed, split rims $2198
65 MERCURY ¾-ton. 4-wheel drive, V-8, winch $2298
65 GMC ¾-ton. V-8, automatic $2398
65 VOLKSWAGEN ½-ton. Crew cab $1698
64 CHEVROLET ½-ton. 6 cylinder $1698
64 CHEVROLET ½-ton. Big 6, 4-speed positraction, canopy, 26,000 miles $2098

100 Premium Used Cars and Trucks on Display
AT
SUBURBAN
"COUGAR COUNTRY"
YOUR FORD TRANSPORTATION CENTRE
Where Maverick arrives April 17.

100 CARS FOR SALE

PPPPPPPPPPPP
PPPPPPPPPPPP

PLIMLEY

Since 1893

Your Guarantee

1968 AUSTIN "1100" station wagon, automatic, reclining seats. Real Buy $2095

1967 RAMBLER Ambassador, DPL, 2-door hardtop. Every conceivable option. Luxury at $3295

1967 FORD Ranchero, V-8, automatic, power steering, radio. Reduced to $2595

1967 RAMBLER Rebel SST, convertible, V-8, radio, full power, very low mileage $2795

1967 TOYOTA Crown 4-door sedan $1895

1966 CHEV. 4-door, V-8, automatic, power brakes. Reduced to $1950

'66 COMET Voyager, station wagon, 6, radio, automatic. As new $2295

1966 AUSTIN A-60 station wagon. Only $1595

1966 AUSTIN 1800 4-door sedan $1495

1966 AUSTIN 1800 4-door sedan $1550

1965 PONTIAC 4-door sedan, V-8, radio. A beauty. Reduced to $1695

1965 FORD Galaxie 500, automatic, radio, full power. Only $1995

1965 CHEVROLET Bel Air 4-door 6, radio ...$1695

1965 DATSUN Sports, radio $1595

1965 EPIC $1095

1964 VOLKSWAGEN 1500 S station wagon, immaculate $1395

1963 RAMBLER Classic 660 station wagon. Automatic $1495

1962 CONSUL "315"....$695

1962 PONTIAC 4-door. 6, automatic, radio, power steering, power brakes $1095

1961 MORRIS 850 ......$395

1960 RAMBLER 6 at ...$595

1959 METEOR station wagon. Automatic, 6 ....$595

1959 FORD ½-ton pu ...$695

1954 PONTIAC, sedan, radio $175

FOR THE BEST DEAL

DEAL WITH THE BEST

PLIMLEY

Open to 9 p.m.

1010 Yates 382-9121

PPPPPPPPPPPP
PPPPPPPPPPPP

MADSEN MOTORS

1966 PONTIAC Tudor hardtop, V-8, automatic, radio, power steering and brakes. Low mileage. $2195

1967 PONTIAC Laurentian sedan, V-8, automatic, power steering, radio. Balance new car warranty $2395

1967 PONTIAC Laurentian station wagon V-8, auto., power steering and brakes, radio. Balance new car warranty $2795

1966 ACADIAN station wagon V-8, automatic, radio. Low mileage $2195

30 TOP LINE UNITS. ALL PRICE RANGES.

Quadra at Pandora 385-7831
Glen Lake 2681 Sooke Rd. 478-5622

'64 BEAUMONT SPORTS DE luxe, 2-door hardtop, V-8, automatic. Mags, tach, radio and reverb, dual exhausts. Black with blue interior. Excellent condition. $1,000. 388-4562.

1967 VOLVO STATION WAGON Bought in Sweden, only 15,000 mi. Mint condition. Reclining seats and other extras. $2675. 1 owner. 385-8569.

'67 CAMARO, 327, RALLY SPORT, vinyl roof, fully equipped. No trades. $2,850 firm. 592-1137 after 6 p.m.

HAVE TO SELL. 1965 BEAUMONT, V-8. $2,100 or best offer. Days, HHCS McKenzie, ask for Calloway, evenings 385-5269.

1965 4-DOOR FORD FAIRLANE, low mileage, 289 V-8, automatic. Sat. and Sun. 1-4 p.m. 3190 Glen Lake Rd.

'56 CHEV. CONVERTIBLE — 348, stick, new top, paint, chromies. Immaculate shape, best offer. 385-4388.

1964 CHEVELLE MALIBU, 2-DOOR hardtop, brand new tires, Gov't tested, $1,400 or best offer. 386-6289.

1968 FIREBIRD—3-SPEED HURST shift, stereo tape. May accept older trade. 478-2058.

'62 OLDSMOBILE CONVERTIBLE—Immaculate throughout. $1,000 or nearest offer. 592-1788 evenings.

'68 TOYOTA COROLLA, 12,000 miles. $600 and take over payments. 479-4844.

OWNER TRANSFERRED, MUST sell '67 Camaro. 327, automatic, $2700. Can be bank financed. 385-6846, 1262 Hautain.

'58 VOLKSWAGEN. RUNS WELL. Good second car or for dune buggy. $225 or best offer. 478-5690.

'67 ACADIAN CANSO, V-8 AUTOmatic, power steering, power brakes, bucket seats. $1,795. 479-1072.

1964 MERCURY CONVERTIBLE, buckets, 390, power top, windows, brakes, steering. 592-2439.

'63 ACADIAN, 27,900 ORIGINAL miles, new tires, radio, standard 6, $1,095. Bob, 592-7645.

'61 CHEV. BEL AIR, AUTOMATIC, like new, tested. 592-6871.

'65 RENAULT R10, RADIO, GOOD condition. $1,000. 386-6509.

100 CARS FOR SALE

HORWOOD BROS.

TEST DRIVE THE AUSTIN 1300 "AMERICA"

67 AUSTIN A-60. Automatic. As new $1795

65 CHEVROLET Impala 2-door hardtop. Very clean $1995

64 FORD Galaxie 500 XL convertible. Full power equipped $1845

63 VOLKSWAGEN de luxe $895

62 RAMBLER station wagon. Automatic, reclining seats $895

60 WOLSELEY 6/99 sedan. Automatic, luxury car at $895

60 RAMBLER, excellent 1-owner, automatic ...$745

63 HILLMAN Super Minx, very good condition..$895

ALL CARS GOV'T TESTED AND APPROVED

Austin — MG
Rolls Royce — Citroen

810 Johnson 385-1451

LOOK AT THE SELECTION, THEN LOOK AT THE PAYMENTS!

Per Mo!
1962 FALCON wgn. Gov't tested..$18
1960 OLDS 88. Drives perfect $22
1960 CORVAIR, 6, automatic. Gov't tested, radio. A pretty little car $25
1960 THAMES panel camper, beds, sink, etc. $23
1959 CHEV stn. wgn. Gov't tested. Must be seen to be appreciated $26
1959 PONTIAC 6, 2-dr. Gov't tested $18
1958 METEOR V-8, auto, stn. wagon. Gov't tested, positively immac. $26
1958 CHEV 6, auto., Gov't tested $16
1957 FORD V-8, auto., wgn. Gov't tested $16
1957 METEOR wgn. Gov't tested $18
1957 MERC ½-T. P.U. 4-spd., V-8 ......$24
1956 FORD 2-dr. V12. Gov't tested $12

MANY MORE TO CHOOSE FROM. 69 LIC. ON ALL VEHICLES. NO DOWN PAYMENT

TYEE MOTORS OF VICTORIA

950 Yates 386-8084

"LOOK"

BEST PRICES
BEST TERMS
BEST CONDITION

68 CORTINA Tudor ......$1895 Nothing down. Only......$70 per month

64 CHEVROLET Tudor sedan..$875 Nothing down. Only......$50 per month

62 CHEVROLET Tudor sedan..$675 Nothing down. Only......$50 per month

61 FORD sedan ......$495 Automatic. V-8, radio. Nothing down. Only ......$28 per month

ARGYLE MOTORS
2929 Douglas Street
386-3284

"We SATISFY our customers Because We Try HARDER"

68 Cortina 4-on-floor $1895
65 Pontiac auto. 4-dr. $1495
63 Corvair auto., radio $795
63 Comet wagon 4-dr. $895
2 Jeep Wagoneers 4 W.D.
VICTORIA JEEP
597 Hillside Ave.

LADY DRIVEN
1963 Falcon convertible automatic, 6 cylinder, bucket seats, console, radio, whitewall tires. Only 41,000 miles. Tahoe turquoise, aqua interior, black top. 479-4325.

PRIVATE SALE
1966 Pontiac Parisienne custom sports 2-door hardtop, bucket seats, 396 cu. in., hydro transmission, positraction. Best offer. Leaving for Europe. Phone 642-5451.

CLASSIC 1949 OLDS — BIG SIX standard. 55,000 original miles. Fine condition. Sell or consider small 4x4. Phone Duncan 746-6082.

ONE OF A KIND. 1941 OLDSmobile, series 38, 5-passenger coupe convertible. Must sell this week. 478-4233.

'68 PARISIENNE 2-DOOR HARDtop; '64 Galaxie XL 2-door hardtop; '60 Morris Minor 1000, clean. Les Blow, British Motors, 2840 Douglas St. 384-7848.

1956 PLYMOUTH STATION wagon, standard, 60,000 miles, 1 owner, good tires, brakes and mechanically, government tested, reliable transportation, $250. 478-5353.

1967 VOLKSWAGEN, 9-passenger bus — 23,000 miles — $2195 (new price $3100). New condition. Trevor King, Royal Trust. After 6 phone 477-3884.

1960 CHRYSLER, AUTOMATIC, power steering and brakes, radio, new tires and battery. Very good condition. $325 or best offer. 1819 Fern St. 382-7488.

'62 CHEV 2-DOOR HARDTOP, V-8 standard, positract, government tested, many extras, needs paint. $550. 384-8288 after 5.

KARMANN GHIA, 1963, GOVERNment tested. Good VW Sports coupe, $895. Take rifle in trade. 385-4800, 1626 Hollywood Crescent.

'63 PARISIENNE 2-DOOR HARDtop. Power steering and brakes. 18,080 miles on running gear. Semi-customized. $1,495. 384-7564.

1966 DODGE DART, 2-DOOR sedan, big 6, automatic, like new. 2 snow tires included. Sacrifice sale $2,000, firm price. 382-9488.

1965 OLDSMOBILE STARFIRE, full power equipment including windows. Best offer. 385-6704 after 5 p.m.

MUST SELL AT ONCE. 1967 Cougar, green, 289 cu. in. motor. Asking $2,695. Will take trade. Phone after 6:30 592-2316.

1965 RAMBLER 770, 4-DOOR sedan, 6-cylinder, automatic, radio, etc., excellent condition. Moving, must sell. Only $1,695. 386-6661.

1960 VAUXHALL SEDAN, EXCELlent condition, tested. 1964 Buick Riviera, top condition. 384-6023 anytime.

1966 KARMANN GHIA 1600, GOVernment tested, excellent condition, many extras. 386-2016.

1959 METEOR AUTOMATIC, 6-cylinder, radio, rebuilt motor, exhaust, $800. 592-4962.

IMMACULATE 1960 CORVAIR Coupe, radio, heater, perfect running condition. 386-9479.

1969 IMPALA SPORTS SEDAN — 327, V-8, loaded, 3700 miles. Cost $4,382. Offers. 385-8275.

ESTATE CAR
1968 Chevy II Nova 6, automatic, low mileage. 477-4742.

1961 ANGLIA, OLDS POWERED, 4-speed hydro, gov't inspected. Offers. No traders, please. 382-0950.

1959 MERC AUTOMATIC, 2-DOOR hardtop, continental kit, good condition. Best offer. 384-9599.

1968 METEOR IMMACULATE Leaving city. 479-6394.

1968 EL CAMINO, 327, 4-SPEED. 477-4822.

1965—289 MUSTANG, FOUR speed, mags, $1,300. 479-4828.

100 CARS FOR SALE

TOYOTA TRADE-INS

LOT NO. 1
2048 Cadboro Bay Road
592-2471

1967 Toyota Corona. A beautiful unit. This one won't last long ..$1795

1965 Valiant station wagon. Radio. Nice clean machine $1450

1967 Cortina station wagon, automatic, one owner, 12,000 miles $2145

1962 Valiant 2-door automatic, radio. Good machine $895

1960 Zephyr. Dependable British Ford, radio $695

Many others to choose from $75 and up

Test drive a new Toyota today.

Win Elford—Murray Bryden

LOT NO. 2
847 Yates Street
382-0032

1968 ISUZU Bellett sedan $1595

1965 VALIANT 4-door sedan, 200, V-8, automatic $1695

1963 COMET 4-door sedan, automatic, big 6, radio $1095

1961 ZEPHYR 4-door sedan, automatic $695

1961 PONTIAC station wagon, 4-door, Safari, automatic $795

1959 CHEVROLET Bel Air 4-door sedan, automatic $595

1957 HILLMAN sedan. Good clean 2nd car $345

1957 DODGE converted pick-up $145

SAUNDERS & HITCHMAN SALES and SERVICE Ltd.

847 YATES ST.
382-0032

Your Downtown TOYOTA Dealer

Hugh Beck Ted Wilkinson

BUICK WILDCAT — 1966 model 2-door. 23,000 miles, seat covers—in new condition. Cost $5690. Has $785 worth of extras. Will sell for $3200 on terms. Available March 1st. See it at 925 Yates St., Mullins Marine Sales Ltd. 382-1928. Will take trade.

'68 G.T. RANCHERO $2,800
Aqua with black vinyl top, stripe, and tarp, bucket seats, disc brakes, custom wheels, V-8, standard. 658-7755.

1964 ACADIAN AUTOMATIC, radio, good tires. Car has been overhauled, including front-end alignment. Can be seen at 1808 Douglas St., or phone 385-9612 or 477-6866.

'59 FURY, V-8, 2-DR. H.T., P.S., 3-speed auto., radio, trailer hitch, tinted glass, gov't tested. '69 plates, good clean car. $695. 984 Ambassador Ave. 479-6861.

PRIVATE SACRIFICE
1969 VOLKSWAGEN 1300 DE luxe, 3000 miles, beautiful new car, radio and undersealed. Over $400 off cost. First $1,875 takes. 479-2718.

1965 FORD FALCON FUTURA, 289, V-8, automatic, red with black vinyl interior. Bucket seats. Immaculate. 384-1588 after 6 p.m.

1962 ENVOY STATION WAGON. Excellent shape, new paint. Asking $950. Make offer. Phone 382-0813 after 6 p.m.

'63 CORVAIR, 2-DOOR, AUTOmatic, excellent condition. Phone 385-4374.

'58 FORD, 2-DR. H.T., V-8, 3-speed, Hurst, mags, vinyl roof. $395. 382-1085.

GOOD '59 CHEV. RADIO, licenced, tested. Take trade. 382-9065.

CLEAN, TESTED, 1963 VOLKSwagen custom, radio, gas heater, good rubber. $795. 652-2878.

1966, V-8, DODGE DART G.T., radio, vinyl roof, buckets. $1,900. Steve, 386-1808 or 658-5979.

'63 FORD GALAXIE 500, 2-DOOR hardtop. 390 cu. inch, V-8 automatic, clean. Asking $1,250. 384-5871.

1967 CADILLAC CONVERTIBLE, 26,000 miles, everything on it. Cost $6,600, asking $6,300. 477-5081.

1964 FORD GALAXIE 500 4-DOOR hardtop, automatic, power brakes and steering. Offers. 384-5631.

FIREBIRD 400, 4-SPEED, EXCELlent condition, new tires. Offers. Phone 479-2074.

NURSE SACRIFICING NICE 1960 Envoy Special sedan, $450. Inspected. 384-9482.

'59 VANGUARD LICENCED AND TESTED. $165. 388-6889.

1960 COMPACT, GOOD SECOND car. First $195 drives away. 478-4993.

1958 METEOR, $325. 1954 HILLman, $125. Both provincially tested. 477-8067.

REAL CLEAN '64 PONTIAC PARisienne sedan. New tires, brakes, low mileage. $1,495. 388-9652 after 5.

'65 EPIC DE LUXE 2-DOOR, floor shift, low mileage, excellent condition. 478-8543 after 6 p.m.

1964 DODGE SEDAN, 6 CYLINDER, automatic, good condition. $1175. Older trade considered. 477-8021.

'63 RENAULT. VERY GOOD CONdition. Economical. $250. 477-8680.

1957 BUICK SPECIAL, 4-DOOR. $325. Good condition. 592-7321.

'63 PONTIAC LAURENTIAN, 6 cyl. manual shift. $825. 477-0894.

'58 VOLKSWAGEN WITH '63 motor, $425. 479-9480.

'57 DODGE MAYFAIR, V-8 AUTOmatic, tested. Best offer. 382-8598.

1960 PONTIAC IN GOOD CONDItion, $595. 382-0781 evenings.

1 OWNER, '65 VALIANT, 6 CYL. std. 4 sedan. Radio. $1,150. 592-1381.

1959 STUDEBAKER, $75. GOOD tires. 592-1008 after 5.

EXCELLENT SECOND CAR. 385-0804 or 386-2711.

1964 LINCOLN, $2,000, LOVELY condition. 477-8085.

CONVERTIBLE 1966 CYCLONE GT. Immaculate. 592-1886.

'64 VALIANT, STANDARD SHIFT. 652-2942.

1964 CORTINA. GOOD CONDITION. $680. Open to offers. 478-2266.

'56 DODGE REGENT, V-8, GOVernment inspected. $125. 479-5151.

'58 CHEV. GOOD TRANSPORTation, 6 standard. Good tires. 477-3561.

1965—289 MUSTANG, FOUR speed, mags. $1800. 478-4826.

100 CARS FOR SALE

ENSIGN

CHRYSLER PLYMOUTH

UNDER THE

'BIG SIGN'

930 YATES ST.

1968 BEAUMONT Sport De luxe 2-door hardtop, V-8 motor, automatic transmission, bucket seats. Loaded. GOLD SEAL PRICE ....$3993 No Down Payment $125 for 42 months

1968 DODGE Coronet 500 2-door hardtop, V-8 automatic transmission, power, radio. GOLD SEAL PRICE ....$3595 No Down Payment $118 for 42 months

1968 PLYMOUTH VIP, 4-door hardtop, fully powered, V-8, automatic transmission. GOLD SEAL PRICE ....$3993 No Down Payment $125 for 42 months

1968 CHRYSLER Newport 4-door hardtop. Air conditioning. Fully equipped, V-8, automatic transmission. GOLD SEAL PRICE ....$4094 No Down Payment $129 for 42 months

1967 METEOR Montcalm 2-door hardtop, V-8, automatic, power steering, radio. GOLD SEAL PRICE ....$2992 No Down Payment $110 for 36 months

1966 COMET Caliente 2-door hardtop, V-8, automatic, power steering, radio. WHITE SEAL PRICE ....$2393 No Down Payment $88 for 36 months

1966 COMET De Luxe 2-door hardtop, automatic, radio. WHITE SEAL PRICE ....$1995 No Down Payment $70 for 36 months

1965 CHEVROLET Biscayne sedan, custom radio. WHITE SEAL PRICE ....$1591 No Down Payment $56 for 36 months

1965 PLYMOUTH Savoy sedan, V-8, automatic, radio. WHITE SEAL PRICE ....$1591 No Down Payment $56 for 36 months

1963 DODGE 4-door sedan. Custom radio. WHITE SEAL PRICE ....$797 No Down Payment $36 for 30 months

1963 PONTIAC 4-door sedan. V-8, automatic. WHITE SEAL PRICE ....$1494 No Down Payment $53 for 36 months

1962 CHRYSLER sedan. V-8, automatic, power steering. WHITE SEAL PRICE ....$1191 No Down Payment $55 for 36 months

ENSIGN

CHRYSLER PLYMOUTH

UNDER THE

'BIG SIGN'

930 YATES STREET

386-2411

Open Weekdays 'til 9

100 CARS FOR SALE

NATIONAL

CHRYSLER-DODGE

N
N — N
N —— N
N ——— N
N ———— N
N—NATIONAL'S—N
N ———— N
N ——DIAMOND—— N
N ———— N
N ANNIVERSARY N
N ——— N
N ——— N
N —— N
N — N
N

68 FIREBIRD convertible. 400 V-8, automatic transmission, power brakes and steering, custom radio. Cost new $5,000. DIAMOND ANNIVERSARY PRICE $3660

68 PONTIAC 4-door sedan. V-8, automatic transmission. Ex-RCMP unit, priced to clear. DIAMOND ANNIVERSARY PRICE $2060

68 VALIANT 2-door. Big slant six motor, automatic transmission, custom radio. DIAMOND ANNIVERSARY PRICE $2560

66 ACADIAN coupe. High performance V-8, standard transmission. DIAMOND ANNIVERSARY PRICE $1760

66 FALCON 4-door sedan. 6 cylinder, automatic transmission, radio. Only 13,000 one-owner miles. DIAMOND ANNIVERSARY PRICE $1960

66 VALIANT 200 4-door sedan. Slant six motor, custom radio, one owner. DIAMOND ANNIVERSARY PRICE $1760

66 PONTIAC Parisienne hardtop. V-8, automatic transmission, power brakes and steering, custom radio. DIAMOND ANNIVERSARY PRICE $2260

65 FAIRLANE 500 4-door wagon. V-8, automatic transmission, power brakes and steering, custom radio, electric tail gate. DIAMOND ANNIVERSARY PRICE $2160

65 DODGE Polara 4-door sedan. 6 cylinder, standard transmission, radio. DIAMOND ANNIVERSARY PRICE $1360

65 COMET 4-door sedan. 6 cylinder, standard transmission, custom radio. DIAMOND ANNIVERSARY PRICE $1360

ALL CARS
Clearly Price Tagged

64 MERCURY Parklane sedan. V-8, automatic, power brakes and steering, custom radio, electric breeze window. DIAMOND ANNIVERSARY PRICE $1460

64 RAMBLER Classic 4-door wagon. Automatic transmission, radio, roof rack. DIAMOND ANNIVERSARY PRICE $1360

64 BUICK Special 2-door coupe. V-8, automatic transmission, power steering, radio. DIAMOND ANNIVERSARY PRICE $1560

63 VAUXHALL Victor 4-door sedan. 3-speed standard transmission. Vinyl interior. DIAMOND ANNIVERSARY PRICE $860

62 HILLMAN Minx 4-door sedan. Ideal second car. DIAMOND ANNIVERSARY PRICE $660

61 CHEVROLET Bel Air sedan. Automatic transmission, custom radio. DIAMOND ANNIVERSARY PRICE $760

58 PLYMOUTH 4-door sedan. 6 cylinder, standard transmission. DIAMOND ANNIVERSARY PRICE $260

57 MERCEDES 219 sedan. 6 cylinder, 4-speed transmission. DIAMOND ANNIVERSARY PRICE $460

56 DODGE 2-door. V-8, automatic transmission. DIAMOND ANNIVERSARY PRICE $160

—NATIONAL—

CHRYSLER-DODGE

819 YATES STREET

384-8174

Wide Open Every Weekday Night Till 9 p.m.

100 CARS FOR SALE

SPEEDWAY VOLKSWAGEN

PRICE CHALLENGER

1962 CADILLAC Sedan de Ville, Power seat, windows, steering and brakes. Radio. Special reduced to $1695

66 Galaxie sedan $2195
66 Falcon sedan, automatic $1995
66 Morris 1100 ......$1395
66 Austin 1100 ......$1395
64 Ford 8, automatic ..$1595
63 GMC ½-ton camper $1895
61 T-Bird $1795
61 Chevrolet, automatic $895
61 Comet sedan $795
61 Volvo $695
61 Ford 8 wagon, automatic $895

LARGEST SELECTION OF VOLKSWAGENS ON THE ISLAND

Under the Sign of the Revolving Volkswagen

SPEEDWAY VOLKSWAGEN

Open evenings till 9 p.m.

971 Yates 385-2415

REPOSSESSIONS

Dayle Enterprises Ltd. 386-1711

Take over the payments on the balance

66 CORTINA GT 4000 miles, radio, bucket seats, 4-speed. Warranty. $1548.26 owing at $64 per month

67 TOYOTA CROWN de luxe 4-door. $1882 owing at $72 per month

65 PLYMOUTH Sport Fury convertible, 383, 4-bl. Tkflite, buckets, hot cam, mags, wide ovals. $2256 owing at $104 per month

65 EPIC 2-dr. A steal $648 owing at $42 per month

64 FORD compact Fairlane 2-dr. H.T. Rebuilt 260 V-8, auto., radio. $1518 owing at $64 per month

64 CHEV IMPALA 4-dr H.T. Floor shift, V-8, radio. $1486 owing at $64 per month

64 SUNBEAM ALPINE roadster New tires, 4-speed, buckets, new top, paint. $1216 owing at $58 per month

64 STUDEBAKER station wagon, 6 cylinder, standard $680 owing at $32 per month

Phone 386-1711, 385-0904, 384-9585. See these autos at 2605 Blanshard St. Many more cars to choose from.

ROYAL AUTO SALES

1805 Blanshard St. Phone 386-1711

All cars warranted to pass Gov't check

65 Sport Fury convert. Loaded, power $2250
67 Toyota Crown $1950
64 MG Midget conv. $1450
64 Ford 2-dr. H.T. $1495
65 Epic 2-dr. $795
63 Studebaker Wgn. $695
54 Mercury wagon $95
60 Consul sedan $295
59 Olds coupe h.top, chrome wheels $795
64 Sunbeam Alpine rdstr. $1250
68 Cortina G.T. 4-dr. $2495
64 Impala h.t., V-8 ......$1595
59 Pontiac 6 at sdn. $295
58 Pontiac sedan $295
57 Merc. Turnpike ......Our cost
59 Impala H.Top $345
59 Volks. $145
60 Chev. sdn. $295
57 Ford Fairlane V-8 at $295
56 Meteor 2-dr. H.T. V-8 ......$295
59 Meteor wgn. $95
52 Plymouth $95
56 Buick $195
52 Chev. immaculate $215

BY THE ARENA

CARS — CARS

1965 B.M.U. 1800 ......$2995
1967 N.S.U. TTS ready for racing 998 cc, 100 H.P. with speed equipment $2495
1967 N.S.U. T.T. $1750
1967 ¾-ton Chevrolet pick-up with camper, top condition $2195
1966 VOLKSWAGEN 1600 ......$1595
1963 FULFA ROMEO T.I. $1595
1965 VOLKSWAGEN station wagon $1495
1964 STUDEBAKER $495
1968 VOLKSWAGEN station wagon $1195
1959 MERCEDES 180 ......$800
1955 FORD V-8 ......$150

LOU'S AUTOMOTIVE SERVICE LTD.
Gov't and Herald 386-1513

J. C. MOTORS LTD.
ALL CARS SAFETY CERTIFIED
67 FORD, Auto 6 ......$2195
67 BEAUMONT H-Top. V-8, AT $2695
67 CHEV. II Nova, 6 aut. $2195
66 METEOR HT. V8, AT $1795
66 CHEVELLE 6, auto, radio ...$1795
66 AUSTIN 850 wagon $1095
65 CHEV. HT., 327, V-8, AT ...$2,195
65 PONTIAC H.T., V-8, stick ...$2195
65 CHRYSLER V-8, AT, HT. ...$1795
65 VOLKS T.S. wagon $1095
64 CORVAIR, radio, standard ...$1095
64 FORD convert., V-8, auto ...$1795
62 OLDS., V-8, auto., PS. PB. $1095
61 CADDY Convert. loaded ...$1795
61 METEOR, V-8, Stand. P.S. ...$895
56 MERCURY HT. $395
1969 PLATES INCLUDED
837 Yates Street 384-0921

For Quality Used Cars And Fully Reconditioned Guaranteed Mercedes-Benz

THREE POINT MOTORS
760 Johnson 386-9311

LEAVING FOR ENGLAND. WILL sell 1968 XKE. New paint, top, and mechanically rebuilt. $2800. Also 1957 Jaguar Mk VII, new Michelins, engine, etc. Leather and walnut interior. $800. Both cars tested and have every extra. Have $6600 in bills to attest to renovations completed. 478-4704.

'59 DODGE STATION WAGON. Excellent family transportation, 12,000 miles on new motor. Snow tires. $500 or offers. Phone 477-3528 after 6 p.m.

VICTORIA CAR IN GOOD SHAPE. 1965 Chrysler 300 4-dr. 7 good tires, inspection report available. $2,350 may take small car trade in. 592-4152.

1960 FORD, POWER STEERING, brakes, automatic, V-8, radio. A-1 condition, working order. Private. Must sell immediately. $450 or nearest offer. Licence. 386-8011.

LEAVING FOR EUROPE — 1963 Rambler, 660, Station wagon, radio, reclining seats, Gov't tested. $1,150. 383-9497.

1960 PONTIAC IMMACULATE. Tested. Private. Leaving B.C. Offers. 386-6168, 8-12 a.m. or 6-9 p.m.

MUST SELL BY WEEKEND, '62 Pontiac, 6-cylinder, standard, custom radio. In nice condition, closest offer to $675. 385-6251.

1961 COMET STATION WAGON, standard, 4-door, radio, good condition, $695 or trade for pickup. Phone after 5, 385-6369.

1955 CHEV 2-DOOR, PRIMER paint, good radio and tires, new seat covers, '69 plates, passed test, $250. Phone 477-3254 or 477-1360.

1967 PONTIAC FIREBIRD, V-8, auto, radio, top condition, $3,395. 388-7086.

1969 FORD, V-8, AUTOMATIC, 1,200 miles, $3,000 or closest offer. 384-2754.

1965 MUSTANG, V8, CONVERTible, nicely equipped. Phone 479-5614.

WHOLESALE. WHY PAY MORE? NOTHING DOWN ART'S CARS. BURNSIDE AT HARRIET

'64 FORD FAIRLANE, 2 DOOR, 260 V-8, good condition throughout. 382-7987.

'64 RAMBLER AMERICAN; '60 V.W., clean, good condition. Tested. 477-6697.

100 CARS FOR SALE

EMPRESS

PONTIAC BUICK

TEST DRIVE

A "GOODWILL" CAR

TODAY

YOU MAY WIN

A

23" ZENITH

COLOR TV

DRIVE IN and SEE our

ANNIVERSARY

SPECIALS

We are CELEBRATING with TERRIFIC REDUCTIONS on ANNIVERSARY SPECIALS. Below are just a few examples.

65 BUICK Special sedan. V-8, automatic, power steering. Blue. Birthday Special ...$1995

68 PONTIAC Parisienne 2-door hardtop. V-8, automatic, radio, power steering, power brakes. Ermine white. Birthday Special ...$3195

63 CORVAIR Monza hardtop. Red. Birthday Special $695

68 CORVAIR 2-door. Blue. Birthday Special ...$2195

64 LINCOLN Continental. Automatic, AM/FM radio, power steering, power brakes, power windows, power seat, air conditioned. Blue. Birthday Special ...$2995

67 PLYMOUTH sedan. Automatic. Blue. Birthday Special ...$2195

66 EL CAMINO. Green. Birthday Special ...$2195

60 VAUXHALL Velox. Birthday Special $325

62 MORRIS sedan. Birthday Special $495

64 CONSUL sedan. Blue. Birthday Special $770

67 VAUXHALL Viva. Blue. Birthday Special ...$1295

66 ENVOY station wagon. Blue. Birthday Special ...$1595

65 VAUXHALL Viva. Blue. Birthday Special ...$1095

66 PONTIAC Parisienne, 4-door, hardtop, V-8, automatic, gold. Birthday special ..$2295

66 PONTIAC Strato Chief, sedan, automatic, blue. Birthday Special ..$1895

61 TEMPEST Station Wagon, automatic, radio, white. Birthday Special ..$1095

68 FIREBIRD Sports Convertible, automatic, radio, power steering, power brakes, power windows, green. Birthday Special . $3495

62 OLDSMOBILE Holiday sedan. Automatic, radio, power steering, power brakes. Brown. Birthday Special $895

65 CHEVY II hardtop. Green. Birthday Special ...$1495

57 CADILLAC sedan. Complete power equipped. Black. Birthday Special $895

59 MERCEDES BENZ. Automatic, radio. Maroon. Birthday Special $695

58 EDSEL sedan. 1 owner, mint condition. Birthday Special $595

63 FORD sedan. Blue. Birthday Special $995

63 MERCURY sedan. Black. Birthday Special ...$1195

63 RAMBLER station wagon. Green. Birthday Special $995

62 MORRIS sedan. Blue. Birthday Special $495

66 PLYMOUTH 2-door sedan. Birthday Special ...$1495

65 RAMBLER sedan. Birthday Special $1195

—50-50 Guarantee—
—30-Day Exchange—
—Easy Payments—
—G.M.A.C. Contracts—

GET

A GOOD DEAL AND

A GOOD DEAL MORE

AT

EMPRESS

PONTIAC BUICK LTD.

DRIVE IN TODAY

TO

DOUGLAS AND TOPAZ

Phone 382-7121

100 CARS FOR SALE

PETER POLLEN

VANCOUVER ISLAND'S

LARGEST

FORD CENTRE

1968 PONTIAC Parisienne 2-door hardtop, completely power equipped, this top of the line model has been exceptionally well cared for by the previous owner. BETTER BUY AT $3595

1967 FORD Galaxie XL 2-door hardtop. Fully power equipped. This luxury car is finished in gleaming black with red interior. In showroom condition throughout. BETTER BUY AT $3195

1966 MERCURY Montclair sedan V-8, automatic, power steering, power brakes, radio. This car has eye-appealing 2-tone finish and all the luxury appointments you expect from Mercury. BETTER BUY AT $2495

1967 COMET Caliente sedan V-8, automatic, power steering, radio. Finest in its class. BETTER BUY AT $2495

1967 FORD custom 500 sedan, V-8, automatic, power steering, radio. An excellent road car. BETTER BUY AT $2495

1966 FALCON 4-door sedan, 6-cylinder, standard trans. The roominess and ride of a big car with the outstanding economy of a compact. BETTER BUY AT $1595

WE
WARRANT THE MILEAGE
ON
OUR USED CARS

1966 L.T.D. by Ford. This top of the line luxury car is fully power equipped and is in like new condition throughout. BETTER BUY AT $2695

1966 COMET 4-door station wagon, big 6-cylinder motor and automatic transmission. Finished in attractive Brittany Blue with matching easy-care interior. BETTER BUY AT $2195

1965 CHEVROLET 4-door sedan. V-8, automatic, power steering, power brakes, radio. This fully equipped car is ready for years of carefree driving. BETTER BUY AT $1795

1964 THUNDERBIRD 2-door Landau, full power equipment and Thunderbird luxury extras. BETTER BUY AT $3195

1964 METEOR 2-door hardtop, V-8, automatic, power steering, power brakes. A well maintained unit. Finished in an attractive two-tone. BETTER BUY AT $1595

PETER POLLEN

GUARANTEES

A BETTER BUY

1965 VOLKSWAGEN 1300 2-door sedan. Many extras including gasoline heater and radio. BETTER BUY AT $1195

1964 PONTIAC Laurentian 4-door sedan, automatic transmission, economy 6 motor, exceptionally well cared for. BETTER BUY AT $1395

1963 COMET station wagon. Deluxe model, big 6 motor, standard transmission. An ideal unit for the young family. BETTER BUY AT $995

1965 PONTIAC Parisienne 4-door hardtop, V-8, automatic, radio- power steering, power brakes. Your chance to buy a luxury automobile at a price you can afford. BETTER BUY AT $1995

PETER POLLEN

FORD

1060 Yates 384-1144

Open Until 9 p.m.

100 CARS FOR SALE

1967 DODGE MAYFAIR, V-8, automatic, well maintained. Offers. 384-3844.

1968 FIREBIRD, 350 MOTOR, DE luxe interior, vinyl top, power. 479-3845.

1955 PONTIAC 4-DOOR, V-8, automatic, excellent condition. 478-5085.

1960 VOLKSWAGEN, EXCELLENT condition, 6 new tires, 2 snow. Must sell. $695. Phone 592-6210 after 6.

1965 OLDS DYNAMIC 88 HARDtop, excellent condition. 1512 Fairfield. 592-1988.

1966 VOLKSWAGEN, LOW MILEAGE, like new, private, $1,300. 477-3720.

1955 CHEV HARDTOP, V-8, NEW paint, Naugahyde, etc. 385-0688.

101 FOREIGN IMPORT AND SPORTS CARS

1965 M.G.B. MIDGET, RADIO, tonneau cover, convertible top needs small repairs. Must sell. Owner moved to U.S. $1,100. Bank of Nova Scotia financing, with approved credit. Government inspected and approved. Weekdays 385-8112, 9-5, after 9 a.m. 595-0124.

'67 SUNBEAM ALPINE. 24,000 miles left on warranty. Radio. Tonneau. In good condition. $1,895 or highest offer. 477-4251.

LOU'S AUTOMOTIVE SERVICE LTD.
Your German Car Centre
Gov't and Herald 386-1513

'64 SUNBEAM ALPINE, RADIO, good rubber, soft top, tonneau, spoke wheels. $1,195 or nearest offer. 477-6594.

MUST SELL. JAGUAR XK 150. Rebuilt engine, new paint. Best offer. 388-2578.

1966 ROVER 2000, BLUE WITH tan interior, 38,000 miles, as new, 388-3034.

LATE 1968 MGB — GT, EXCELlent condition. Phone evenings, 385-4768.

2 MODIFIED RACE CAR, 2 motors with trailer, $600. 1290 Park Terrace, after 5.

1966 TRIUMPH SPITFIRE HARDtop convertible, radio, good condition, $1,400 or best offer. 382-4768.

1965 FIAT 1500 ROADSTER, 80 H.P., radio, good tires, $1100. or Offers. 477-4451.

1960 TRIUMPH HERALD, GOOD rubber, radio, just had valve grind and rearend work. $200. 382-3898.

FOR QUICK SALE — 1968 TR5, IN fine condition, $1,350. 479-6321 days, 385-5984 eves.

1966 M.G. MIDGET. BRITISH RACing green, 1 owner, 18,000 miles. Showroom condition. $1,850. 592-3017.

1968 SPITFIRE, FULLY EQUIPped, $2,000. 479-6468.

1968 MG MIDGET. 10,000 MILES. 1 owner. $1,850. 592-8817.

'68 MINI, WHITE-BLACK VINYL top, new valve job. $995. 479-6469.

105 TIRES

50 PER CENT OFF
SNOW TIRES—VARIOUS SIZES
MOST ONLY SLIGHTLY USED.
AVIS RENT-A-CAR
386-8468

WESTERN OK TIRE STORE
CERTIFIED TIRE TECHNICIANS
2908 Douglas St.
(½ Blk. South of Mayfair)
385-2131

106 TRUCKS

'68 G.M.C. ¾-TON PICKUP—AS new: '68 Ford ¾-ton pickup; '67 G.M.C. ½-ton pickup. Les Blow, (British Motors) 2840 Douglas St. 384-7848.

1968 MERCURY 1-TON WITH stock box. Ideal for horses or cattle. Long wheelbase, only 1,000 miles on new motor, $1,500. 656-2820.

PICKUPS: PANELS: SINGLE axle and tandem dumps; 4-wheel drives; tilt cab tractors. All at George Eng Truck Sales, 940 Hillside, 385-8084.

1959 INTERNATIONAL, 264, 4X4 Travelall power locked, hubs, bucket seats, twin bunks, radio, cheap plates, $1,100. 384-2586.

'54 MERCURY ½ TON. LICENSED and government inspected. Aluminum camper, excellent running order, $425. 652-3844.

BRAND-NEW DATSUN 1-TON pickup, full equipped $2150
DAVID MOTORS
1101 Yates St. 388-6168.

1968 MORRIS VAN. GOOD WORKing order and condition. Private. Must sell immediately. $550 or nearest offer. 386-8011.

1968 MERCURY 250, 390, V-8, 4-speed transmission, heavy duty springs, Ranger Package camper special, 16,000 miles. 658-8427.

1956 CHEV. PICKUP, EXCELLENT condition, new paint, battery, tires, $650. Offers. 658-5289.

1960 CHEV 2-TON, INSULATED 12' steel van, new motor, in A-1 condition. $1,600. 477-6477.

1959 CHEV ½-TON PICKUP, NEW licence and inspection. Drive it away for $750. 383-9007. 1242 Oscar.

SACRIFICE 1964 GMC ¾-TON—V-8, long wide box, good shape. $1,450. 592-6552.

1964 FORD F-100 PICK-UP standard 6, $975. Vic Van Motors, 479-1321 or 382-8722.

'58 CHEV ½ TON, JUST SPENT $300 on transmission, paint, etc. A-1 condition. $450. 478-4805.

TRUCKS FOR SALE. 7116 WEST Saanich Road, Brentwood.

1961 ENVOY VAN, EXCELLENT motor. Will licence. $225. 383-8444.

3-4 W.D. JEEP PICK-UPS ¾-TON, V-8, 4-speed, 8' box. Victoria Jeep.

'58 FARGO ½-TON PICKUP LONG box, $395. 479-1202.

'57 FORD ½-TON, V-8, $400. 383-2266.

1955 ¾-TON 4-WHEEL DRIVE Ford and or camper. 478-6873.

'58 DODGE ½ TON PICKUP, licensed and tested. Offers. 384-6882.

'60 G.M.C. 1 TON, BABY DUALS, $1,250. Colwood Motors. 478-1824.

'65 CHEV 6, ½-TON, LONG BOX, $1495. Colwood Motors. 478-1824.

1947 FORD ½-TON, $150
477-2852

107 PARTS, ACCESSORIES

1965 ½-TON TRANSMISSION, AS new; 12-volt car radio; hemi head motor, complete with automatic transmission and low mileage; '56 Dodge station wagon parts. 384-5265.

WRECKING 2 VOLKSWAGEN DE luxes, 1961 and 1957. Motors top shape $100 and $85, gas heater $17; new tires, wheels, parts reasonable. 385-0901.

WANTED — BETWEEN 1960-1966 Chev step-side tailgate. Also, between 1960-66 right front fender for Chev pickup. 478-6666.

327 CU. IN CHEV: 300 H.P., Mallory ignition, 4-barrel manifold, new pistons and rings. $500. 2651 Douglas.

MUNCIE 4-SPEED TRANSMISsion, rebuilt. $250. 385-7208 between 4-7 p.m., all day Saturday and Sunday.

WANTED — TRANSMISSION parts (low gear) for 1959 A40 Austin and 1957 and up Minor 1000. 385-7561.

GORDIE'S AUTO SUPPLY LTD.
WESTLEY'S wax and car care products now in.
951 Yates St. 383-4513

$75. 1959 CHEV BEL AIR, GOOD engine, 6 cylinder, automatic, right front side wrecked. 1396 Pandora.

1928 MODEL "A" TUDOR SEDAN. Mint condition. After 5 p.m. 386-8193.

FOR SALE, COMPLETE 56 CHEV front end, wanted '47 Ford transmission. 477-2908, 592-2981.

300 C. CIGERSON CAM SHAFT, 283 Jahns pistons. 283 Chev. block, all new parts. 382-6271.

'55 FORD 6-CYLINDER STOCK car, parts or whole. Any reasonable offer. 479-6896.

'56 CHEV 2-DOOR HARDTOP parts; '57 hood engine parts. 479-[illegible]

1956 ZEPHYR AND 1958 PONTIAC for parts. Also 283 engine, 17,000 miles. Call 1830 Pembroke.

'56 RAMBLER STATION WAGON for parts. '54 Austin station wagon, also for parts. 385-8042.

ISLAND MUFFLER SALES
SERVICE MFG. LTD.
Burnside at Douglas — 386-7082

RACING APRIL 19TH
Complete stock car, plus spare frame and body. 477-2862.

MORRIS 1000, BODY PARTS, rebuilt 948 motor. 479-2617.

CASH FOR FORD PARTS 1932 TO 1948 wanted. 592-2159.

'54 FORD CONSUL ENGINE, completely rebuilt, 382-1962.

107 PARTS, ACCESSORIES

OUR NEW LOCATION
2150 Blanshard Street
Your Car's "Heart" is the
BATTERY
For a strong, sure start every time
GET an "ACME"
LOWEST PRICES
IN TOWN
Delivered and Installed
FRANCIS BATTERY &
TIRES LTD.
Retreading Specialists

SPEEDWAY MOTORS LTD.
971 Yates
Your Volkswagen Parts
and Service Centre
385-2415

RINGS, BEARINGS, GASKETS, EXchange brakeshoes, drum turning, pin fitting, valve seat machining. CORDS PISTON RINGS at 834 Johnson Street. 388-0013

LANGFORD AUTO WRECKERS
1074 GOLDSTREAM 478-2369

DE LUXE CANOPY TOP "PAM-Top". 479-6871.

WRECKING '53 PONTIAC, PARTS for sale. 388-3280.

WANTED — TRAILER HITCH for '68 Volvo. 479-6820.

1960 CHEV. ALL PARTS, CUSTOM radio. Phone 386-8574.

WRECKING '50 ROVER. PARTS for sale. 386-7128.

'56 CHEV IMPALA CONVERTIBLE, V-8, all parts; '57 Consul. 479-6524.

'28 A ROADSTER. BODY AND parts, motor and frame. 479-6084.

COOPER "S" CONCOURS CONDITION. PHONE 477-5595.

MOTORS, 1956 BUICK 322 AND 1956 Chevy 265. 479-6980.

WRECKING '55 CHEV. AND '54 Ford. Ph. 388-6568.

1934 FORD, REASONABLE OFfer. 477-6809.

CAR RADIO, GOOD CONDITION, $25. Between 6-7 p.m., 382-6781.

108 AUTO REPAIRS, SERVICE AND TOWING

TRANS-WILL AUTOMATIC TRANSmission specialists. 384-2851. Rebuilt auto transmissions from $89.95; tune-ups from $11.95.

DOWMAN'S SERVICE
724 Johnson St. 388-1411
Complete auto and marine engine repairs and overhauls.

FAST, TOP QUALITY RADIATOR repairs, body work and painting at Morrison Chevrolet Oldsmobile Ltd., 3050 Douglas at Finlayson. 385-5777.

CAR REMOVAL, $10.
478-4815.

112 CARS AND TRUCKS WANTED

WANTED TO BUY 1951 OR '52 Pontiac or Chevrolet sedan; also wanted, 1956 or '57 Pontiac or Chevrolet 2 or 4-door hardtop only. Cars must be in excellent body and mechanical shape with low mileage. Willing to pay premium prices. Send particulars re: make, model, mileage, etc. to D. M. Sawatzky, 2307 Atlin Ave., Prince Rupert, B.C.

Good, Clean
CARS AND TRUCKS
WANTED
Cash in 5 Minutes
— PLIMLEY —
1010 Yates St.

KASH FOR YOUR CAR
Phone KEN anytime.
SUBURBAN MOTORS
386-6131

WE BUY
CARS FOR CASH
SPEEDWAY MOTORS
971 YATES STREET

DON'T GIVE IT AWAY
VIC VAN MOTORS
3995 Quadra St. 479-1321

IF YOU ARE THINKING OF Consignment See KARSIDE MOTORS
1011 Quadra St. — 384-8112

CASH IN A FLASH
Compacts or small cars.
HOUSTON MOTORS
2146 Sooke Rd., 478-1954

SELLING? CASH OR CONSIGN SEE ART'S CAR SALES, BURNSIDE AT HARRIET. 383-8902.

PRIVATE PURCHASER WANTS 1960-1964 compact car, in good condition. 385-7350.

ABOUT 1963 MODEL ¾ TON pickup. 658-8177.

113 TRAILERS, MOBILE HOMES, TRAILER PARKS

22-FOOT SELF-CONTAINED "Scamper" trailer on Tandem Wheels. Bought new less than 2 years ago and in perfect condition in every way. Used 7 weeks, towed 7,000 miles. Features include: toilet with holding tank, shower, basin in bathroom, propane stove with oven, combination electric and gas fridge, 9-gallon hot water heater, sleeping accommodation for 7. See it Saturday and Sunday, 10 a.m. to 2 p.m. You can save $1,000. 4580 Markham Rd.

MOBILE HOME
PLUS LOT
Nearly new mobile home situated on a large lot. Fully furnished, landscaped, garage plus carport. Walking distance to sandy beach. Priced to sell at $16,800 on terms. Phone 386-8402. J. Donald Smith Ltd., 848 Fort St.

WINNEBAGO MOTOR HOMES
SECURITY and BOUNTY
CAMPERS
ALOHA TRAILERS

MORRIS
TRAILERS and CAMPERS
Douglas at Burnside 385-2332
NOW OPEN . . .
till 8 p.m. week days. 1-5 Sunday.

25' SKYLARK HOLIDAY TRAILER, like new. Used 3 months. Completely self-contained. Double sliding glass windows, large fridge. Forced air heat, electric and hand pump. Hot water tank. 2 batteries with charger. Two 40-pound propane tanks. Original cost, $6,500. 383-0806.

15½ F.T. TRAVEL TRAILER, electric brakes, twin tanks. Propane fridge, stove, oven and light. New whitewalls. Also included, equalizer hitch, mirrors, jacks, bike rack and rock guard. Immaculate. 384-3672.

18' ROCKET TRAVEL TRAILER. Self-contained, including propane, 2 tanks, stove, oven, lights, fridge, toilet. Sleeps 4. Axle hitch. Electric brakes. See at 1809 Mileva Lane, off Ash Rd. or 477-8071.

1968—14½ SECURITY TRAILER, propane stove and heater, frig, chemical toilet, sleeps 5, excellent condition. Sat. and Sun. 1-4 p.m. 8190 Glen Lake Rd.

8 MONTH OLD 12X61 COLUMBIA. Furnished. $1200 down, take over payments. May be seen at 2517 Florence Lake Rd.

CAR TRAILER, TANDEM, 8 PLY tires, self contained, brakes, lights ap rong. $400. A. Loiselle, Duncan Chrysler, Duncan.

12 FT. x 52 FT. MOBILE HOME, excellent condition, on a 70 ft. x 120 ft. view lot, or separate. North of Nanaimo, 758-7096.

WOULD LIKE TO TRADE 1966 Parisienne hardtop standard 6, for 15 ft. to 17 ft. trailer. Phone 477-3880.

LARGE TRAILER SPACES, 20 miles to Victoria or Jordan River. Children welcome. 642-3173.

RENT NOW FOR VACATION: 14' house trailer, sleeps 6, $45 per week. 478-4774.

8' TEE PEE CAMPER WITH propane stove, fridge and heater, plus jacks. $1,400. 478-1807.

'62 AUSTIN-VAN-CAMPER
Fully furnished, $900. See at 736 Queens, between 5-7 p.m.

1967 TENT TRAILER, ¾ SIZE, sleeps 4, trade or sell, $150 or offers. 478-1994, after 6.

FOR SALE: 8-FT. VANGUARD lowboy camper with extras. Phone 478-5480 evenings.

8X45 MOBILE HOME. 2-BEDRM. W.W. carpet, fully furnished. Duncan 746-6802.

8X35 MOBILE HOME.
479 4555.

18' TRAVELAIRE, $1,800.
656-3767.

UTILITY TRAILER, 4'X8', LIKE new, $95. 478-6893.

9½" CAMPER, STOVE, COOLER. Sleeps 4 easily. 478-6573.

113 TRAILERS, MOBILE HOMES, TRAILER PARKS

S. J. PEDEN LTD.

1969 VANGUARD
CAMPERS AND TRAILERS
HERE NOW

TRAILERS

Self-contained comfort. Yours to enjoy in our 20 ft. VANGUARD, 20 ft. KUSTOM KOACH and 25 ft. SKYLARK. Now on Display.

DELUXE JACKS

Come in and operate these permanently attached, tripod based, screw-type jacks. They are compact, safe and enable you to take your camper off anywhere and place it within 14" of the ground.
SET OF 3, ONLY $88.88
INSTALLATION $15.00
Sets of 4 available for larger campers.

CAMPING TRAILERS

PARKLANE CAMPING TRAILER cranks up or down in less than a minute. Features instant dry off ground comfort. White Fibreglas top and marine vivatex canvas sides. Many options available. ONLY $729.00

TRUCK CANOPY TOPS

VANGUARD canopy lined and insulated with lift up door $280

PANORAMIC all steel top with tinted bubble windows, Cab Hi ..$377

BUILD
A CAMPER, TRAILER OR
CANOPY TOP
Parts and Plans Stocked

BUMPERS AND APPLIANCES
INSTALLED — REPAIRS

S. J. PEDEN LTD.
2855 Quesnel St. 386-3464

Behind
Empress Pontiac Buick Ltd.

GLENKEY
MOBILE HOMES
LTD.

Douglas at Hillside

GLENDALE relocatable
house

24' x 44'
—1056 square ft. for $14.95 a sq. ft.
—completely furnished and carpeted.
—natural cedar siding option
—qualifies for home owners grant

Reg. $16,850. NOW $15,650 on factory orders.

GLENDALE 12'x61' 3-bdrm.
Reg. $12,950 NOW $12,600

BUDDY 12'x60' 3 bdrm.
Reg. $10,000 NOW $9450

BUDDY 12'x44' 1 bdrm.
Reg. $7,250 NOW $6,950

A good selection of used 10' and 12' wides

385-2491 Res. 479-2792

PURVIS-FLACK TRAILER SALES LTD.

Island franchise dealers for the famous Scamper and Shasta Trailers.

See the latest innovation that makes the 1969 Scampers and Shastas roomier, more luxurious than ever. Engineered for safety and dependability.
Trades WELCOME — Easy terms.
3035 Quadra 382-3522

YOUR ACTION CENTRE FOR TRAVEL TRAILERS AND TRUCK CAMPERS NEW AND USED.

ATTENTION NANAIMO
AND AREA!

This month we are opening our Nanaimo outlet, next to the IGA store in the Country Club Plaza with a full line of 69 Scamper and Shasta Trailers and Scamper Campers.

(Big enough to give you service, small enough to know you !)

YOUR 24' WIDE
HEADQUARTERS

Fleetwood
Columbia
Broadmore

2-3 bedrms., 2 bathrooms, up to 26'x15' living room, 12x15 family room with wet bar optional. Shag carpet, choice of colonial, modern or Mediterranean furniture.
All set up and on display

$17,400 to $21,500

20 per cent down, balance over 10 years.

Local spaces available
Kingsway Trailer Wholesale
5438 Imperial 434-0741
(3 blks. off Kingsway at Antrim)
"Deal only with a T.C.A. Member"

BOB and MURIEL FENNELL are PLEASED to ANNOUNCE that they are the EXCLUSIVE VICTORIA AGENTS for

GALAXIE CAMPERS

YOU are invited to drop in and see these fine units at

FENNELL'S
TRAILER SUPPLIES
PARTS — PROPANE — REPAIRS
4459 Pat Bay Hwy. 652-2811
Mon.-Thurs., 10-6
Fri. and Sat., 9-6
Sunday, 12 Noon-6

NEW '69 MODELS

NOW ARRIVING

Come in and check the quality features offered in our coaches.
GORDON'S MOBILE SALES
ISLAND HWY., DUNCAN, B.C.
Ph. 746-6121
Ladysmith (Island Highway and West Downs Rd., 245-1911

TOTEM
TRAILER SALES

8 Miles N. on Hwy. 1
478-1041

12'X60', 2-BEDROOM, BELMONT. Only 6 months old. Quality furnishings include wall-to-wall carpet in living room and hall, automatic washer. Presently situated in modern Mobile Home Park, Langford area. $12,500. Ph. 478-5041.

19' SHASTA ASTRODOME, TOILET model, sleeps 6 adults, plus cabana 14'x8', equalizing hitch with Olds tow car. Complete unit, $2,295. Consider small car in trade. 592-4659.

16' 1962 SHASTA, SLEEPS 4. Electric brakes, propane furnace, stove with oven, jacks, mirrors, equalizer hitch. 592-6565.

DOGWOOD TRAILER SALES
PARTS — PROPANE — RENTALS
TRAILERS—478-6841—CAMPERS
Highway No. 1 and Millstream Road

PAM-TOP CANOPYS FOR SALE from $198. Terms. 10-yr warranty. 382-1013 or 478-2686. All sizes.

2-BEDROOM MOBILE HOME, 12'X55' with extension on living room. 1 year old. 642-5599.

8' CAMPER, JACKS, FURNACE, toilet. Yr. old. $1795. Duncan 746-5265.

8' CAB HEIGHT ALUMINUM canopy, $180. 658-8239.

'18 ARISTOCRAT TRAILER, AS new. $1650. 658-5816.

113 TRAILERS, MOBILE HOMES, TRAILER PARKS

BOB'S TRAILER SALES

'69 Aristocrats !
Many models here now! See why Aristocrat is the National leader in style and quality.

All new 12'x60' LAMPLIGHTER, 2 bedroom, double insulation. New design exterior doors. Complete set up $8,150. 65 gal. oil tank, 100-lb. propane tank. Just move in.

1 ONLY 12'x46' PARKWOOD 2-bedroom. Regular $7495 THIS WEEK $6995.

Parts, hitches, fridges, furnaces.

386-3623 — 478-4979

TRAVELAIRE "69"

Canada's Finest
is here.

15', 17' and 19' on display now. Many new convenient features have been incorporated as standard equipment on the 1969 17'. Come see our exciting new colour.

COASTLINE
TRAILER CENTRE
642 Burnside 388-6021

SEAGULL AND CAVEMAN
CAMPERS

Div. of Dominion Motors Ltd.

Book now for camper rentals.
1962 13' SANTA-FE TRAILER, Very Clean, only
$895.

1812 Douglas 385-5012

TRIANGLE TRAILER
SALES LTD.

Park space available with all mobile homes.

478-1774

2435 Trans-Canada Hwy.

1966 20-FT. SELF-CONTAINED trailer, $2,850. 385-6078.

HARD TOP TENT TRAILER
386-7841

14' ARISTOCRAT LOWLINER travel trailer. 477-4886.

WANTED — 16' TRAILER WITH toilet. 479-6178.

BOX TRAILERS: 4'X8', 4'X8'. AL'S, 214 Dundas, 388-8233.

119 TOURIST ACCOMMODATION

ROCCABELLA, 777 BLANSHARD. Single room, $4 with breakfast. Also weekly rates. 385-3030.

120 ROOM AND BOARD

BOARDING HOMES WANTED
Gary, 17, with his old car, needs a home.
He is one of our young people in the same fix. Perhaps you can help? Please call Family and Children's Service, Mrs. E. Frankham, 382-5121.

CONGENIAL WORKING GIRL OR student. Room and board in exchange for light housekeeping duties. 384-4776 between 5:30 - 8 p.m.

GOOD BOARD AND ROOM, SHARing. Lunches packed or sleeping rooms with or without breakfast and lunches. 388-9708.

WANTED BY YOUNG EXECUTIVE room and board near Oak Bay centre April 1st. 478-8711 or 478-8493.

ROOM AND BOARD IN A WARM comfortable home. Lunches packed. TV lounge. 183 Dallas Rd. 384-7201.

RATES WITH MEALS FROM $140 month. Colonial Inn, 270 Government St.

GOOD ROOM AND BOARD. PENsioner only. Private and semi-private. 388-8224.

NICE FRONT ROOM AND EXcellent meals for retired lady. Near waterfront and bus. 388-5897.

SINGLE ROOM ON GROUND floor for elderly. 388-5504.

ROOM AND BOARD, FOR gentlemen or couples. 385-2793.

BOARD AND ROOM, GOOD FOOD. Men preferred. 1183 Fort. 383-7787.

LOVELY LARGE PRIVATE ROOM, couple or single, (retired). 682-2716.

ROOM AND BOARD. GIRLS ONLY. 385-7923, 385-6967.

GOOD ROOM AND BOARD WITH a family. Pensioner only. 2404 Cook.

1 SINGLE, 1 DOUBLE ROOM. 950 Balmoral Rd. 388-6087.

121 ROOMS TO RENT

HARRIS GREEN APT. HOTEL
Clean sleeping room. $12 and $16 per week. Kitchen, laundry. 921 Pandora. 385-9080.

LARGE CLEAN FURNISHED room. James Bay. Business gentleman only. Kitchen privileges. 388-5066.

ROOM FOR RENT. $10 PER week. 2 blocks from City Hall. Men only. 384-8297.

2 NICELY FURNISHED BASEment rooms, share kitchen. Working girl. $40. 385-2848.

DAILY, WEEKLY AND MONTHLY rates. Colonial Inn, 270 Govt. St.

ROOM TO RENT WITH KITCHEN privileges. 382-9218.

$37. SLEEPING ROOM, FOR quiet lady, near Jubilee. 386-6862.

2 SINGLE ROOMS. NEAR UNIversity, Gordon Head. 477-5086.

NICE CLEAN ROOM. JUBILEE area, men. 592-8815.

FURNISHED SLEEPING ROOM.
385-8817.

123 CONVALESCENT, REST HOMES, PRIVATE HOSPITAL

MEMBER OF B.C. REST HOME Association. Fairfield district, main floor, private room 24 hr. care, bell and tray service. 388-6181.

LOVING CARE FOR MOTHER OR Father in a small private rest home in Fairfield. Close to parks. Call Mrs. Mack, 383-8313.

ROOM, BOARD AND CARE, ground floor. 384-6084.

125 HOUSEKEEPING ROOMS TO RENT

RITZ APARTMENT
HOTEL—MOTEL
DOWNTOWN NEAR EATON'S AND SAFEWAY. Comfortable, reasonably priced housekeeping rooms and suites by day, week or month. TV in lounge and elevator service. 710 Fort St.
383-1021

SCOTT APARTMENTS
Extra large LHK rooms for middle-aged or elderly tenants. Hot and cold water, gas ranges, cablevision all rooms. 2809 Douglas. 382-1221.

CLEAN ROOM, WALL-TO-WALL carpet, range, sink, fridge. $65 mo.; also suite $80 mo. Small sleeping room, $30 mo. 835 Burdett. Cherry Bank Hotel.

AVAILABLE IMMEDIATELY. comfortable bed-sitting room, private bath, kitchen facilities. Ladies only. $60 a month. 382-8282.

2 LARGE, FULLY FURNISHED, kitchen. Semi-retired only. 1115 Princess.

$60—GROUND FLOOR, FURnished. St. Helen's, 838 Courtney St. 383-8437.

225 MICHIGAN — CLEAN AND warm. Men only. $38. 384-4467.

BRIGHT CLEAN ROOM.
383-8815.

LOVELY ROOM FOR GIRL, KITchen facilities. 385-9678.

NICE FURNISHED, FRIDGE, stove. Close-in. $35. 382-8846.

NEAR ST. JOSEPH'S- QUIET rooms, 384-0120 after 10 a.m.

126 HOUSEKEEPING ROOMS WANTED

WANTED, A BRIGHT ROOM FOR quiet, elderly man, by April 15. Write Victoria Press, Box 381.

128 APARTMENTS TO RENT FURNISHED

LARGE LIVING ROOM, 2 BEDrooms, kitchen, bathroom, automatic oil heat and hot water, laundry facilities. 1010 Balmoral, 2½ blocks from Hudson's Bay. $125. Available March 20. Please phone 592-6138.

SPACIOUS MODERN STUDIO type suite. Everything supplied. Facing Beacon Hill Park, near downtown. Off season rates. 382-1354, 386-2612. Thunderbird Motel.

2-BEDROOM COMPLETELY furnished apartment. Beautiful sea and mountain view. Beach Drive at Willows Beach. Responsible adults only. 592-6301.

FURNISHED APARTMENT. YOU supply the apartment we rent the furniture. 3 rooms for $35 per month. Standard Furniture. 737 Yates Street, 382-5111.

JUBILEE AREA—2 APARTMENTS for 2 girls and 2 apartments for 3 girls; over 21. All private. Compete with TV. 592-1420.

1-BEDROOM — DINING ROOM, ground floor, separate entrance, electric kitchen, garage or parking. $150. 383-3441.

WILSON APARTMENTS, 425 WILson. 1 no-bedroom bachelor. Available now. $78. Working girl preferred. 382-7008.

AVAILABLE MARCH 15. 1-bedroom and 1-bachelor suite, furnished, $45 and $80. 388-6356 or apply 1202 Fort St., evenings.

1-BEDROOM SIDE BY SIDE duplex, frig, stove, basement with oil furnace. $95 to reliable couple with references. 384-5809.

HAULTAIN-FERNWOOD. BASEment suite. Cable TV, private entrance, $100 per month includes utilities. 385-1198.

UNIVERSITY AREA, EXTRA large, 2 bedrooms. $200 month. No children or pets. 477-6820.

BACHELOR, ELECTRIC KITCHEN, heat, hot water. Parking. $105. 383-9441.

LARGE 2-BEDROOM SUITE, fully furnished, including cable TV. 478-1381.

BASEMENT SUITE, SUITABLE for quiet working couple; utilities. $120. 479-2978.

ACROSS FROM OAK BAY Marina on 1838 Beach Drive, 1-bedroom apratment. 388-9250.

WANTED: GIRL, 23, TO SHARE apartment. Victoria Press, Box 229.

3-ROOM BACK SUITE IN OLD house, oil range, $60. 384-7392.

LANGFORD — BRIGHT BASEment. 1-bedroom suite. 478-6175.

WILL SHARE APARTMENT WITH business lady. Reasonable. 388-7002.

HELP!! ROOM-MATE WANTED (girl). Phone 386-3094, after 6 p.m.

BRIGHT 1-BEDROOM SUITE. Vicinity Oak Bay Junction. 382-3271.

1-BEDROOM BASEMENT SUITE. Dallas Rd., with view. 388-7292.

129 APARTMENTS TO RENT UNFURNISHED

P. R. BROWN RENTALS

The People to See . . . PRB

SENATOR APTS. — 1764 Oak Bay Ave. Popular block with all modern conveniences, including elevator and cablevision. On bus line. 1-bedroom suite, top floor, $129.

ELMBROOK APTS.—1471 Fort St. New block! Bright, large, modern 1-bedroom suites with wall-to-wall carpets, cablevision, elevator. $125. On transportation.

WELLINGTON MANOR — 1070 Fort St. Spacious 2-BR suite in popular block. All conveniences, including cablevision and elevator. On bus line. $140.

CENTRAL MANOR — 1230 Fort St. De luxe 1-bedroom suites from $116 in new block. Central location, on bus line.

CAROLWOOD APTS.—1381 Pandora Ave. Attractive new block. All conveniences, including elevator, wall-to-wall carpets. On bus line. 1-BR suite $123.

EDGEMONT VILLA — 909 Pendergast St. Spacious suites in modern block. Elevator, cablevision. Opposite Beacon Hill Park. 2-BR suite with 1½ bath and wall-to-wall carpet $160.

PARKLYON APTS. — 110 Douglas St. Attractive 2-BR suite in modern block. All conveniences, including elevator and cablevision. Opposite Beacon Hill Park. $197.

P. R. BROWN & SONS LTD.
762 Fort St. 385-3435

ROCKLAND HEIGHTS
1791 Rockland Ave. New 2-BEDROOM SUITE, elevator, free washing facilities each floor, cablevision, individual heat controls. Rent $165 p.m. Also a 1-BEDROOM suite at $130 p.m. Phone 388-6349.

KING ARTHUR APTS.
1050 Fort St. Spacious suites, elevator, drapes, cablevision, washing facilities, wall-to-wall carpet. Rent, 1-bedroom $130 p.m., and 2 bedrooms $160 p.m., phone 382-8096.

CAVALIER APTS.
1400 Camosun St. Walking distance from town, modern spacious 1-bedroom suite. Balcony, cablevision, individual heat control, frig and stove, free washing facilities. Rent $126 p.m.

Apply
A. BERNARD & CO. LTD.
655 Fort St. 384-6935

MADRONA MANOR
1955 ASHGROVE
LARGE DE LUXE SUITES

On a quiet street, near Jubilee Hospital, offering the finest in soundproofing.

FEATURING:
—Wall-to-wall carpet.
—Cablevision.
—Balconies.
—Controlled entrance.
—Automatic elevator.
—Free laundry.

One—1-bedroom $125
One—2-bedroom, hardwood floor $152
One—2-bedroom, wall-to-wall carpet $155

ENQUIRIES

Res. Manager, 385-4088

UNIVERSITY DISTRICT
TARA COURT
3880 Shelbourne St.

Large, new suites. 20-ft. living rooms, 14-ft. bedrooms, extra storage space, wall-to-wall carpets or oak, drapes, private balconies. Why pay more for less?

1-bedroom from $135
2-bedroom, all suites, $158

Adults Only — No Pets

Call Mgr. 477-8008 or 477-3038

REGENT TOWERS
415 Michigan, 383-6216

CHARTER HOUSE
435 Michigan, 385-8923

ENTIRELY FULL OF
NICE FOLK

Reservations Accepted
North West Trust
386-3534

APRIL 1, CLEAN 1-BEDROOM suite off Lampson St. Lovely view and surroundings. Fridge, stove, heat, water, cablevision. Adults. $108. 382-5340 or 384-4940.

FAIRFIELD, BACHELOR SUITE for working girl or young working couple, $87, includes utilities. April 1st. 1538 Carnsew. 382-8762.

ESQUIMALT — ATTRACTIVE suite in triplex near Naden, stove and fridge, $80. April 1st. 1316 Miles St. 382-8782.

2 LARGE ROOMS FOR GENTLEman, on Elford St. Heat and electricity included. $60. 382-3394.

OAK BAY JUNCTION, 2 BEDrooms suite. Stove and frig. Adults. 384-6773.

NEAR NADEN, APRIL 1. 1-BEDroom, modern suite. Adults. $85. 384-1622.

UPPER SUITE, 3 ROOMS, BATH, heated. Adults. April 1. 384-2845.

129 APARTMENTS TO RENT UNFURNISHED

THE
PRINCESS PATRICIA
701 ESQUIMALT ROAD

View the blue Pacific
and Inner Harbour
from our spacious suites

—GE appliances
—Cablevision
—oversized closets
—large balcony
—lounge
—recreation room
—sauna bath
—controlled entrance
—and many other features

AVAILABLE NOW
1 Bedroom ...$128 - $148
APRIL 1: Studio $113

SORRY . . .
No 2-bedroom suites available. Waiting list only.

Small Pets Considered

INQUIRIES
9 A.M. - 9 P.M.
PHONE 382-2223

NOW RENTING
BARRINGTON MANOR

The Newest Apartment
Building in

OAK BAY

2174 Cadboro Bay Road

Let Us Show You These Lovely Large Suites . . . March or April occupancy.

FEATURES:

Resident Manager in Suite 107
Washers and Dryers
Cablevision
Storage Lockers
Elevator
Controlled Entrance
Carpet or Parquet Floors
Balconies
Elec. Range and Fridge

One-Bedroom Suites from $132.00
Two-Bedroom Suites from $160.00

Call the Rental Department
Anytime.
BROWN BROS. AGENCIES LTD.
1125 Blanshard St. 385-8771

OPENING SOON

EL CID
APARTMENTS
1928 LEE AVENUE

NEAR JUBILEE HOSPITAL
Bus, Shops and Foul Bay
Shopping Centre

SPACIOUS ROOMS
AVAILABLE FOR
APRIL 1, 1969 OCCUPANCY

FEATURES:

Controlled Entrance
Cablevision
Wall-to-wall Carpet
Elevator
Laundry Facilities
Resident Manager
Storage Lockers
Electric kitchens

Bachelor Suites from $105
One Bedroom Suites from $120
Two Bedroom Suites from $155

Call Rental Department anytime
BROWN BROS. AGENCIES LTD.
1125 Blanshard St. 385-8771

NOW RENTING

ROYAL RICHMOND
1720 Richmond Ave.

EXCELLENT LOCATION
NEAR BUS SERVICE
AND SHOPPING

THE LATEST IN LUXURY
APARTMENT LIVING
FEATURING:

Colored Fridge and Stoves
High Quality Sound Proofing
All Suites W-to-W Carpet
Drapes
Laundry Facilities
Elevator
Cablevision
Controlled Entrance
Resident Manager
Storage Lockers

All rents include electric heat and hydro.

Bachelor Suites from $115.00
One Bedroom Stes from $135.00
Two Bedroom Stes. from $168.00

Call Rental Department anytime
BROWN BROS. AGENCIES LTD.
1125 Blanshard St. 385-8771

NOW RENTING
CENTRAL MANOR
1230 Fort St.

DE LUXE 1-BEDROOM
SUITES
From $118

Featuring:
—Wall to wall carpets
—Hardwood floors
—Cablevision
—Balconies
—Controlled entrance
—Individual room heat control
—Free laundry facilities
—Resident manager

P. R. BROWN & SONS LTD.
762 Fort Street 385-3435

OAK BAY-WILLOWS BEACH
2565 Beach Drive — 2-bedroom ground floor suite newly decorated—close to Estevan Shopping Centre—available now. Adults only. $125.00.
$67.50—Fort and Pandora location —Mount Douglas Apartment Block—1 bedroom very warm suite with good bus service and shopping facilities.
PEMBERTON, HOLMES LTD.
384-8126

THE DARDANELLES

Fort and Pemberton

Brand new de luxe suite, wall-to-wall carpeting.
Ready for immediate occupancy.
Two 1-bedroom suites left from $131.00
A few 2-bedroom suites from $158.00

Please call Res. Mgr. 384-8044

PARKWOOD MANOR
1520 JUBILEE AVE.

New de luxe large 2-bedroom apartment, 1½ bathrooms, featuring wall-to-wall carpeting and drapes, large storage area, cablevision, free laundry and parking facilities. Resident Manager, 388-6188.

ROYAL ARMS
CORNER YATES AND FERNWOOD
Excellent location, in town. Available: 1-bedroom suites, $125. Available May 1st. 1-bedroom suites, $117.50. To view contact Mrs. Osland, 388-1526 or DMD, at 382-9282.

THE BELGROVE
1 Bedroom, bright, very large, second floor de luxe suite. Elevator, bus, free laundry facilities, individual heat control, $125. Mrs. E. Wyle, 1505 Belcher at Oak Bay Ave. 382-7405.

GREEN ACRE COURT
1244 Balmoral Street. Two 1-bedroom suites available now in this new block. $131 and $134 monthly. For information and viewing phone resident caretaker, 382-5069.

VANCOUVER VILLA
710 Vancouver, corner Collinson 1-bedroom suite, $120, elevator, all modern facilities. Call 385-0181 or 382-3308, G. & O. Holdings.

ARDMORE APARTMENTS, 1005 Pakington St., de luxe 2-bedroom suite, electric kitchen, cablevision, one block from park. $145.

129 APARTMENTS TO RENT UNFURNISHED

$125—ARLINGTON COURT. 480 Michigan Street. Spacious one-bedroom suite. Electric kitchen. Near Parliament buildings.
$125—CARLYLE APARTMENTS. 230 Oswego Street. Spacious one-bedroom suite. Electric kitchen.
$165—FORT ELFORD. 1410 Elford Street. Spacious two bedroom suite. Electric kitchen. Excellent location. Parking and hydro included.
$125—GLENWOOD APARTMENTS. 206 Oswego Street. Spacious one-bedroom suite. Electric kitchen. Close to Parliament Buildings. Two-bedroom suite at $135.
$138—GRENADIER MANOR. 1537 Belcher Avenue. Oak Bay location. Spacious one-bedroom suite. Electric kitchen. Excellent location. Also two-bedroom at $150.
$115—LORD NELSON. 1615 Belmont Avenue. One-bedroom suite. Electric kitchen. Excellent location.
$135—PARKSIDE TOWERS. 890 Heywood Avenue. Spacious one-bedroom suite. Sixth floor. Near Beacon Hill Park. Electric kitchen.
$120—ROYAL COMMODORE. 715 Vancouver Street. Spacious one-bedroom suite. Walking distance to town. Electric kitchen. Cablevision.
$135—PONDEROSA APARTMENTS. 1184 Esquimalt Road. Spacious two-bedroom suite. With fridge and stove included. Electric kitchen. Cablevision. Older child acceptable.
$120—BUCKINGHAM MANOR. 967 Collinson Street. Spacious one-bedroom suite. Wall to wall carpet. Walking distance to town. April 1.
$165—TWIN HOLLY APARTMENTS. 476 Lampson St. Three bedroom suite, electric kitchen. Elevator. Esquimalt. Available April 1. Older child acceptable.

Call Rental Department anytime.
BROWN BROS. AGENCIES LTD.
1125 Blanshard St. 385-8771

PSST!

DON'T TELL ANYONE! BUT THE MOST EXCITING NEWS TODAY IS THE
"Laura Lynn"!
LUXURY APARTMENTS THAT ARE JUST A LITTLE
Different!
WALL-TO-WALL CARPETING WITH AN AIR GLIDE
Elevator!
AT A
Wonderful
LOCATION ON GOVERNMENT STREET. IMAGE THE CITY! THE PARK! THE OCEAN! ALL WITHIN A FEW BLOCKS AND QUIET! NO, IT'S NOT EXPENSIVE! THE BACHELORS START AT $100.00, ONE BEDROOM AT $122.00 AND THE TWO BEDROOM FROM $150.00. OF COURSE! JUST CALL 388-5471. TALK TO THE PROPERTY-MANAGER FOR PREVIEWS!
Laura Lynn
Corner of Government and Simcoe Streets.

CONCORD REALTY LTD.

THE CHATELAINE
1435 ELFORD ST.

New Building near park, shopping. 5 min. bus service. Located on quiet treed street away from traffic noise.
FEATURES:
—Excellent sound proofing
—Free Washers and dryers
—Free Parking
—Free Cablevision
—Enterphone controlled entrance
—Automatic Elevator
—Harding wall to wall carpeting
—Cushion floor in Kitchens and Baths.
—Resident manager
—Large Balconies
—Mail Delivery to Suite
—Drapes
—Moffat fridges and stoves

These large attractive suites may be viewed anytime by calling 385-5633 for appointment.

STUART DEVELOPMENTS LTD.
477-5200 477-5151

NOW RENTING
"CASA MONTEGO"
1035 Pendergast

Featuring a subtle Spanish sophistication. The "CASA MONTEGO" — offers you these latest luxury apartment aspects:
CHECK THESE
—Coloured fridges and stoves
—High quality soundproofing
—Hydromatic elevator
—Controlled entrances
—Luxury carpeting throughout
—Drapes
—Sun lounge
—Spanish fountain and garden entrance
—Free laundry facilities and television.
1-Bedrm. Stes. from $130
2-Bedrm. Stes. from $160

To view call resident mgr. 384-1044
G. and O. Holdings Ltd.
388-7381 382-3308

"THE SIMCOES"
Offer the finest in highrise living. Fully-furnished and unfurnished 1, 2 and 3-bedroom suites.

VICTORIA'S
PRESTIGE ADDRESS

The
LORD and LADY SIMCOE
440 - 450 Simcoe Street
385-3111

QUADRA VILLA
NOW RENTING
Quadra At Topaz
Brand New De Luxe Suites
—Children welcome
—Private patio, gardens
—Cablevision and drapes
—Laundry facilities
—Private storage rooms
—Colored stoves and fridges
2-bedroom $149.00
3-bedroom $156.00

Residential Manager, Suite 204.
Off Parking Lot
384-8076

BECKLEY MANOR
548 DALLAS RD.

1-Bedroom Suite $155
Wall-to-wall Carpet
Cablevision
Swimming Pool
Adults only—No pets.

Phone 384-4832

NEW BUILDING
SIDNEY VILLA
HENRY AVE., SIDNEY

De luxe, spacious suites designed for retired or mature business adults. Controlled entrance, elevator, w.w. carpet, drapes, heat, cablevision, colored appliances, laundry and storage on each floor. No pets.

Studio Suites from $99
1-Bedroom Suites from $118
2-Bedroom Suites from $133
656-2321 or 388-5048

THE FONTAINEBLEU

3130 Shelbourne
(Across from Simpsons-Sears)

Ready now. De luxe suites, wall-to-wall carpeting.

1 bedroom from $124.00
2 bedrooms from $157.00

Please call Res. Mgr. 383-0494 or 592-9321

OAKLAND MANOR
Hillside and Cedar Hill Rd., New apartment block, 1-bedroom suites $130 to $148. Wall-to-wall carpet, cablevision, electric heat, free laundry. Adults only; no pets. 383-4808.

KING'S ARMS
Shelbourne Plaza, Church Ave.
$147.50. Large 2-bedroom suite, wall-to-wall carpets, controlled entrance, patio, free parking, free laundry. 477-4886.

LEELA HEIGHTS NEW APARTment now renting. Belmont at Fort. With view. 388-1436

OAK BAY JUNCTION — 2 BEDrooms, newly decorated. Stove and fridge. 384-6778.

LARGE BACHELOR SUITE, $105. 1170 Fort Street. 385-4313.

129 APARTMENTS TO RENT UNFURNISHED

STOP!

LOOK NO FURTHER

Luxury living at its best. Have the comfort of your own fireside at

DUNSMUIR HOUSE
831 DUNSMUIR ROAD

—Quiet Seclusion
—Ocean and Mountain Views
—Thoroughly Sound-proofed
—Beautiful Grounds
—Controlled Entrance
—Elevator
—Balconies or Patios
—Fireplaces in some suites
—Sauna and Rec. Rooms
—Inside Parking
—Free Cablevision
—Adults Only, No Pets

Al available suites are unusually large, having two bedrooms or one bedroom and den. Offering exceptional value with rents from $144 to $164.

All rents include
Electric Heat
Phone—Res. Manager
385-9879
Downtown Office—388-6100

GOODACRE TOWERS
350 and 360 Douglas St.

Directly opposite Goodacre Lake in beautiful Beacon Hill Park. Available for occupancy immediately, 1 only, 1-bedroom suite.

Available April 1, 1 only, 2-bedroom suite; 2 only, 1-bedroom suites.

Phone 385-8111

MARIFIELD PARK
562-6 Simcoe St.
Large, beautifully decorated apartments with sunken baths. 12 x 15 bedrooms and plush wall-to-wall carpets.
1 Bedrm. from..$125
2 Bedrm. from..$155
Adults only—No pets
Resident Mgr. 383-7628
Goward Developments Ltd.

CASA DEL RIO

Another Spanish style block built by Reeson Investments Ltd. at 1535 Jubilee Ave. where street traffic is minimum and interior sound-proofing is maximum, together with all other amenities and conveniences. Look no further — this is the block for you.

Contact resident Managers
Mr. and Mrs. E. Stephens, 388-4974

1-Bedroom Suites from $127
2-Bedroom Suites from $152
C and D Apts.

LADYSMITH MANOR
LADYSMITH, B.C.
For your weekend drive

There are a few vacancies in this de luxe new 38-suite apartment building. Waterfront views, 1-2 bedroom suites, controlled entrance. Special interest to retired couples —More sunshine, less wind, less rain than Victoria or Vancouver. Begin again. Go see these suites. Moderate rents. Saturday or Sunday. Mr. CROW, manager on premises. George Randall Ltd., 384-8109

CHARTWELL HOUSE
1343 HARRISON
(½Blk. from Fort and Yates Jct.)
Large de luxe suites in new block, wall-to-wall carpeting. Ready for immediate occupancy.
1-bedroom from $124
2-bedroom from $160
Please call Res. Manager
382-6002

DE LUXE BACHELOR SUITE, NICELY APPOINTED, NEXT TO PARLIAMENT BUILDINGS. $90.

VALMAR APTS.
475 Quebec St. 383-8508

CATHEDRAL AREA
Lovely, Bright 1 and 2-Bedroom Suites. Range, Fridge, Cablevision. Free Laundry. $120 to $140. 1st April. Royal Trust Co. 388-4311.

UNIVERSITY GARDEN HOMES
3946 Shelley, 3 bedrm. townhouse, fridge, range, 1½ baths, family room, inner patio carport $185
386-6285
MONTREAL TRUST
1057 Fort St. 386-2111

"ROCKCLIFF MANOR"
"1317 HILLSIDE AVE."
2-bedroom. De luxe suite. $140. Resident Manager, 384-9201 or Western Homes Ltd. 382-2157.

PEMBERTON ROAD IN SPACIOUS well kept grounds. Exceptionally large single bedroom suite with new kitchen and bathroom available about 15th March, $175 per mo. Caretaker, 385-6180 or Lansdowne Properties Ltd., 382-7111.

SPRINGRIDGE APARTMENTS
1255 BALMORAL
2 ALCOVE SUITES, AVAILABLE MARCH 15, MODERN CONVENIENCES. QUIET LOCATION. FREE LAUNDRY AND PARKING. 386-7617.

GORGE VALE APTS.
1180 COLVILLE RD. 388-3130
De luxe 2-bedroom suite, drapes, carpeting, controlled entrances, cablevision. Adults please.

CHRISTIE POINT APTS.
PORTAGE INLET WATERFRONT
2-bedroom adult only suite, April 1, $125. 385-0644, 2951 Craigowan Rd. No pets.

BY JUBILEE HOSPITAL
Large bachelor suite, $82.50, available in one week; 1-bedroom suite, $105, April 1st. in modern building catering to quiet people. 592-7784.

SELF-CONTAINED, 2-BEDROOM suite, partly furnished. $125. 592-0967 evenings.

$98 — 1-BEDROOM, FULLY MODern. Adults only. Nor Garden Court. Sidney. 656-3612.

SPACIOUS UPPER 2-ROOM SUITE. Mature lady only. Esquimalt. 383-0045.

1 BEDROOM, ELECTRIC kitchen, wall-to-wall, laundry facilities, garden. $125. 384-8607, April 1.

BRIGHT, SPACIOUS 2 BEDrooms, close in, suit quiet older couple, $103. 477-3638.

2-BEDROOM SUITE, ELECTRIC range, and fridge, heated. Adults, April 1st. 1111 Chapman and Cook.

2-BEDROOM SELF-CONTAINED suite, walking distance to town. Adults only. April 15. 384-1342.

LARGE 1-BEDROOM. RANGE AND fridge, $80. Adults only. 388-3259.

2-BEDROOM SUITE, LARGE AND clean, Langford. 478-3626, 1 p.m.-11.

130 APARTMENTS WANTED

WANTED BY WORKING MOTHER with 1 child, furnished or unfurnished apartment. Lake Hill area preferred, but not necessary. Victoria Press, Box 809.

MOTHER AND 8 YEAR OLD daughter require reasonably priced dwelling. Sir James Douglas School area preferred. 383-7267.

RETIRED LADY, FULLY FURNished apt., in converted house or share, women only, up to $60. Victoria Press, Box 394.

131 DUPLEXES TO RENT

NEW 3-BEDROOM DUPLEX IN Sidney, April 1. $160. 385-8369.

DUPLEX, 2 YRS. OLD, SIDE BY side, Whittier Ave. $150. 382-6734.

131 DUPLEXES TO RENT

DE LUXE ACCOMMODATION. 1,465 sq. ft., 3 bedrooms and den, 2 bathrooms, brand-new stoves, fridges, washers and dryers provided. Excellent view from high location, 810-842 Parklands. Month to month basis, $225. On a lease $200. August Construction. 384-1711.

$145 PER MONTH
SIDNEY DUPLEX

TWO LARGE BEDROOMS, FRIG. and stove, 1½ baths. W.W. carpet. 656-3779.

QUIET 2-BEDROOM SIDE BY side. Electric range, fridge, automatic hot water and heat. Near Beacon Hill Park. $135. 385-4540.

NEW SIDE-BY-SIDE DUPLEX, 3 bedrooms. Gordon Head area. Available April 1st. $165. Call 743-2346 after 7 p.m. or 656-2563 anytime.

1715-17 FELTHAM RD. NEW 3-bedroom duplex, electric heat. $165. The Royal Trust Co. 388-4311.

LOWER DUPLEX, 3 BEDROOMS, heat, water, drapes included, $135. Call 388-8279.

132 HOUSES TO RENT FURNISHED

LOVELY 2-BEDROOM, APRIL-September. $185. 385-4658, after 6 p.m.

PARTLY FURNISHED COTTAGE, 2 rooms plus bath. Suit older couple. 478-5249.

FOR MAY 1 — 2 OR 3 BEDROOMS, good area. Responsible couple. References. 658-8342.

FOR 6 WEEKS, PART OF MAY and June. Mature adults only. Phone 477-6081.

APRIL TO SEPT., NEARLY-NEW 4-bedroom, full basement. Large wooded lot, beach, $220 mo. 477-5094.

CANADIAN CREST MOTEL
Clean, comfortable. 479-3867.

COSY 2-ROOM COTTAGE. PENsioners. Victoria Press, Box 482.

133 HOUSES TO RENT UNFURNISHED

NEW HOMES
. . . Always "on the Go"
Currently available or under construction in City, Gordon Head, Lake Hill, Royal Oak, Strawberry Vale, Thetis Lake and Sidney!
Two, three, four and five bedrooms, on minimum one-year lease from $165 per month to $275. Or they may be purchased outright (payments less than rent). All qualify for $1,000 Prov. New Home Acquisition Grant. Call Mr. Jones 478-5548 for full particulars.

UNIVERSAL BUILDERS
Div. of Capital Mortgage Corp Ltd.
"100 Per Cent Satisfaction Guaranteed or Your Money Refunded"

FOR RENT
SECLUDED WATERFRONT

Unobstructed Views of Sea and Mountains
Consisting of spacious living room, dining room, cabinet kitchen with fridge and stove; three large bedrooms; basement with family room and drive-in garage. Vacant possession. Rent $300.
B.C. LAND
922 Government St. 386-5555

P. R. BROWN RENTALS
The People to See ... PRB

Distinctive two-storey, 3-bedroom home in Oak Bay, close to Oak Bay Marina. Large living room, dining room and sunroom; landscaped grounds; $300 per month; immediate possession.

P. R. BROWN & SONS LTD.
762 Fort St. 385-3435

2 BEDROOM, NO BASEMENT home on 5 acres, near Glen Lake. $125 per month. Shirley Wilde, 478-5538 or 478-0459. Goldstream Properties Ltd.

4 BEDROOMS, 2 UPSTAIRS, 2 down, living room, kitchen, bath. $150 per month. 4051 Quadra St. Available April 1. Ph. 479-6553.

LANGFORD — IMMACULATE modern 2-bedroom home. Available March 15. References required. $115 per month. 383-6437.

AVAILABLE APRIL 1. EXECUtive type home. Yearly lease preferable. References. $265 per month. Phone 5:30 - 7 p.m. 382-9724.

2-BEDRM HOUSE, CLOSE TO town. Full bsmt. Garage. Available March 15. Phone 478-4697 after 6 p.m.

2-BEDROOM HOME IN CENTRE town of Sidney. $130 monthly. 656-4075 after 5 p.m.

UNFURNISHED 2-ROOM COTtage for rent, $50. 479-2228, 230 Stormont.

2-BEDROOM HOUSE TO RETIRED couple. No pets. Electric heat. South Colwood. $115. 384-5828.

MODERN WARM 2-BEDROOMS, 2 garages, near bus, stores. Adults. April 1. Asking $150. 385-0047.

3-BEDROOM OLDER HOME IN country, Sidney area. $105. 652-3811.

STANLEY AVE. 2 BEDROOMS, $95. April 1, short term. 386-6191.

MODERN 3-BDRM. IMMED. POSS. Victoria Press, Box 535.

134 HOUSES WANTED TO RENT

TWO OR 3-BEDROOM HOME BY June 1-15 in good residential area, with view and garden, for adult family of three and well-trained, pedigreed German Shepherd. Will sign one or two-year lease, can provide references. Phone 382-2126, 10 a.m. to 3 p.m. weekdays, anytime Sunday.

Let us rent your house—we have clients waiting for two and three-bedroom homes. We offer good management, careful tenants and reasonable rates.
PEMBERTON, HOLMES LTD.
384-8126

YOUNG COUPLE REQUIRE UNfurnished 2-bedroom duplex or house for April 1st or sooner. Rent of $100-$120. Excellent references. 477-4825, after 5:30.

RCMP MEMBER WISHES TO rent 3-bedroom house by April 1st if possible. Excellent references. 656-3478.

IF YOU CANNOT SELL YOUR home we have reliable clients waiting to rent. Phone Mr. Keen. Boorman Investment Co. Ltd., 388-9212.

LARGER HOMES, SUITES URgently needed for low income group. 388-2704. Housing Registry.

137 HALLS, WAREHOUSES, STORES, OFFICES TO RENT OR WANTED

P. R. BROWN RENTALS
The People to See ... PRB

733 JOHNSON ST.—Warehouse space upper floors, 3,000 to 12,000 sq. ft. Use of freight elevator.

FORT ROYAL MEDICAL BLDG.—1900 Richmond Ave. Choice of prime office space, from 473 sq. ft.

P. R. BROWN & SONS LTD.
762 Fort St. 385-3435

LAKEHILL VILLAGE
SHOPPING CENTRE
QUADRA AND REYNOLDS

Prime location for Drug Store, and almost any type of Retail Business. Ample parking.
Contact Rental Department
Anytime at 385-8771
BROWN BROS. AGENCIES LTD.
1125 Blanshard Street.

YORKSHIRE TRUST COMPANY
737 Fort Street
384-0514

Desirable new retail space available Oak Bay Centre opposite Municipal Hall. For details phone Yorkshire Trust Company, 384-0514.

MAIN FLOOR

Office space available 500-800 sq. ft. in new Saanich Medical Building (Opposite Town and Country Shopping Centre). Call C. Sinden, 382-7376 Town and Country Realty Ltd.

2 OFFICES, WALL-TO-WALL CARpeting, answering service with limited secretarial assistance if desired. Ground level. Street front location. For appointment to view, call: Days 388-[illegible]; Eves. 479-1187.

OFFICE SPACE unobstructed. 1200 sq. ft. One floor up. No elevator.
MONTREAL TRUST
1057 Fort 386-2111

137 HALLS, WAREHOUSES, STORES, OFFICES TO RENT OR WANTED

PRESTIGE
GROUND FLOOR
OFFICE SPACE
PRIME LOCATION BY
FORT ON RICHMOND

FEATURING:
Attractive, separate landscaped entrances. Highly recommended for doctors, lawyers, accountants, and other service professions.
Space available from 500 sq. ft. and up, reasonable rents.
To be completed early in March.

Call Rental Department
Brown Bros. Agencies Ltd.
1125 Blanshard St. 385-8771

969 JOHNSON ST., WELL LOcated, ground floor store, heated, apply Owen, 388-9853 or 382-8503.

NEW DE LUXE OFFICE, 950 SQ. ft. $175. 592-1980.

LARGE OR SMALL HALL FOR rent. Elks Club 384-4413.

OFFICES AVAILABLE, 90-266 SQ. ft., lease. Phone 382-6728.

141 MORTGAGE LOANS AND INSURANCE

ATTENTION

FIRST AND SECOND
HOMEOWNER
MORTGAGE LOANS

If you are a homeowner, presently purchasing a home by way of a first mortgage or Agreement for Sale and NEED MONEY, then borrow the easy way by using the increased equity in your home. Property values have increased over the past two years, and as a result, you may have borrowing power you are unaware of. You are welcome to call at any time. Find out how easy it is with a LOW MONTHLY PAYMENT. Take as long as 25 years to repay. All information held in strictest confidence. Service is quick and courteous. Remember you are under no obligation when you call.

COMPARE

LOAN AMOUNT	FIRST FROM	SECONDS FROM
$1000	$15.74	$22.00
$1500	$24.02	$34.00
$2000	$40.56	$57.00
$5000	$81.98	$116.00

MONEY IMMEDIATELY AVAILABLE for home improvements, consolidation of debts, vacations or any worthwhile purpose. Payments arranged to suit your budget. Any amount — any time — any place.

WE PURCHASE EXISTING MORTGAGES AND AGREEMENTS FOR CASH.

REFINANCING OF FIRST MORTGAGES A SPECIALTY.

24-HOUR SERVICE

CALL THE MONEY
NUMBER TODAY 385-9741

Mortgage Consultant
Mr. John Lukaz Res. 592-1908
J. A. Henderson Realty Ltd.
1010 Blanshard St.

"EQUITY LOANS"
(Your home or property
Whether paid for or not)

We can loan up to 95 per cent of the value of your home or property IMMEDIATELY on our processing your application. By using the increasing equity in your home or property. WHETHER PAID FOR OR NOT. Invesco Realty can provide you with money to do the tings you want to do.

BORROW (Inc. interest)

$2000 from $16.56
$3000 from $24.80
$500 from $41.40
$10,000 from $82.80

Interest computed between ¾ and 1½ per cent per month with repayment spread over 25 years. Payments arranged to suit your budget.

382-9111

INVESCO REALTY
First in the Field of Finance

1800 Blanshard St.

2nd MORTGAGE LOANS
FROM PRIVATE FUNDS
WITHOUT BONUS

At a fully disclosed and reasonable interest cost chargeable only from the date of loan to the day of payoff. May be paid off any time without penalty.
CAN USUALLY OBTAIN A HIGHER PRICE for your second mortgage or agreement. VICTORIA and UP-ISLAND. Your document can be appraised for immediate sale for cash without obligation or I will arrange a loan against this document to save you money if this plan is best for your circumstances.

COUNTRY, UP-ISLAND
AND GULF ISLAND
MORTGAGES
REFINANCING A SPECIALTY
VACANT LAND AND
LAND DEVELOPERS'
LOANS ANYWHERE
Please call Mr. Thomas at
DOUGLAS HAWKES LTD.
980 BLANSHARD ST.
384-7128 Res. 479-6062

NO COMMISSION
OR
FEES PAYABLE ! !

PRIVATE FUNDS
TO FINANCE 1ST OR 2ND
MORTGAGES
OR WILL LEND AGAINST
EQUITY YOU HAVE IN
ANY PRESENT MORTGAGES
OR AGREEMENTS FOR SALE

QUICK CASH
WILL BUY MORTGAGES
OR AGREEMENTS NOW

ADVISORY SERVICE
BRING YOUR CASH PROBLEMS
TO US FOR FREE ADVICE
AND POSSIBLE SOLUTION

TOM JOHNSTONE
388-4708
NOW OR ANYTIME.

PUZZLED—! ! !

We are—we need to place up to $50,000 instantly—particularly for short periods.
Are you Puzzled!!!
How to complete your dream project — remodel — or any sensible need—including consolidation of debts. We loan up to 80% on your equities—at low rates—and fast—fast as yesterday — well maybe not that fast but f-a-s-t.

D. H. MacGillivray
J. H. Whittome & Co. Ltd.
706 Fort St., Victoria, B.C. 388-4271

CURRENT WELL SECURED
1st MORTGAGE OFFERINGS

$4,500 9% per cent, $60 per mo.
$5,200 9% per cent, $80 per mo.
Both are for a 5-yr. term.
We cater to the cautious investor. Our mortgage offerings are carefully selected as to property and covenant. If you have $2,500 or more to invest, and wish the security strength of our mortgages, call us

384-8124 — Vincent Holmes
PEMBERTON, HOLMES LTD.
1002 Government St.

MORTGAGE LOANS
First mortgages available up to any amount at current interest rates. Quick decisions.
BROWN BROS. AGENCIES LTD.
1125 Blanshard St. 385-8771

MONEY TO LOAN ON MORTgages, quick decisions, also agreements and mortgages purchased for cash. See us for top price.
A. BERNARD & CO. LTD.
655 Fort Street 384-6935

PRIVATE INVESTOR HAS IMMEdiate cash for 2nd or 3rd mortgages or agreements. 477-4987 anytime.

141 MORTGAGE LOANS AND INSURANCE

N
A
T
I
O
N
A
L
TRUST CO. LTD.

MORTGAGE FINANCING
NEW OR EXISTING
HOME

Mortgages arranged to re-finance your existing home or to build a new home. Complete real estate service available. For further information — call:

388-5451 DON CLARK 656-3998
388-5451 HARRY COOK 384-2983

MONEY AVAILABLE
on
FIRST AND SECOND
RESIDENTIAL
MORTGAGE LOANS
MORTGAGES AND AGREEMENTS PURCHASED
P. R. BROWN & SONS LTD.
782 Fort St. 385-3435

EQUITY MONEY
AVAILABLE

If you have a home in which you have some equity and would require some money, phone 386-8401. We have money for you in 48 hours of approval. J. Donald Smith Ltd., 848 Fort St.

CASH FOR YOU

If you have sold your home and are carrying a balance on an agreement for sale or 2nd mtge. and would like all your cash now — we will buy your agreement or 2nd mtge. for cash. Just phone 386-8401. J. Donald Smith Ltd. 848 Fort St.

SECOND MORTGAGE

$8,000 required by private home owner. 15 per cent interest, 5-year term. Excellent security. Phone J. Donald Smith Ltd., 386-8401, 848 Fort.

142 WANTED TO BORROW

INVESTMENT
OPPORTUNITY

FIRST MORTGAGES
$8,000—Straight 12 per cent interest. 3-year term. Pays $105 per month.

$7,000—Straight 10 per cent interest. 5-year term. Pays $50 per month.

$8,000—Straight 10 per cent interest. 5-year term. Pays $100 per month.

For Further Particulars Call

385-9741 — Res. 592-1908
JOHN LUKAZ
Mortgage Department
Henderson Realty
1010 Blanshard St.

INVESTMENTS FROM INVESCO
2ND MORTGAGES

$1,500 at 15% — $25 p.m. — on completely redone city home. Following very small 1st.

$2,500 at 15% — $35 p.m. — Cook-Quadra area home.

$5,000 at 15% — $70 p.m. — Good covenant — Cedar Hill area. Close to town.

$14,000 at 18% — $200 p.m. — On beautiful home with 3.6 acres. Small first mortgage.

INVESCO REALTY
382-9111

WANTED FOR CLIENT

$17,500 mortgage on a Fairfield duplex and a lovely modern city home. 5 year term, current rate of interest, payments $180. This is safe.
George Randall Ltd., 384-8109.

143 REVENUE PROPERTIES WANTED

STORE—4 SUITE APART.
EXCELLENT
OPPORTUNITY

Busy corner location. Fully operating grocery store. Three suites rented, owner uses fourth. Total price, including fixtures $35,000. Call Margaret MacClement. 386-3231 or 652-2210. Block Bros. Realty.

5, 6, OR 7 SUITES. ($30,000 TO $45,000). Have substantial down payment. 382-5555.

APARTMENT BLOCK FROM owner only. Have good down payment. Victoria Press, Box 518.

5, 6, OR 7 SUITES WANTED. Have good down payment. 382-5555.

144 REVENUE PROPERTY

$33,000
EXCELLENT RETURN

This 6-unit revenue property is located in a 3-3 zoning area close to town. The corner lot size is approx 70'x133'. Gross revenue is $420 per month. Newly decorated and attractively furnished. There is no rental problem here. Trades considered on this excellent property. $14,500 Down Payment.

JOE MANTON, 388-4271
J. H. Whittome & Co. Ltd.
706 Fort Street

TWENTY SUITES PLUS
8 PER CENT MORTGAGE
GOOD LOCATION

Close to the waterfront, Beacon Hill Park, and the Government Buildings this modern apartment block presents an excellent investment to combine revenue and tax shelter. If required attractive secondary financing can be arranged, to a down payment of 25 per cent of full cost. Excellent tax shelter for the professional man. Wagner-Ford-Thorne — 386-3231 Block Bros. Realty.

DUPLEX
$2,000 DOWN
5 ROOM SUITE MAIN FLOOR, 4 ROOM SUITE UP. DOUBLE PLUMBING. SEPARATE METERS. ALL HEATING EQUIP. INCL. PRESENT REVENUE $165 MONTH. LOT APT. ZONED. $13,800. CALL 384-8001.
ROY E. HILLS
Broadview Properties Ltd.

7 SUITES
ONLY 9 YEARS OLD
Stucco block. Suites consist of living room, 1 bedroom, kitchen, with electric range and fridge, and bathroom. Automatic H.W. heating, near bus and shops. Requires approximately $22,000 to handle, or trades considered. FULL PRICE ONLY $55,000. Call LOU BLOOMFIELD, 386-2955 or 592-6418.
Mayfair Realty Ltd.

VIEW ROYAL
Legal Duplex
OFFER $17,300 OFFER

This is a real reduction in price. You can clean and paint this into a first class property. The location is excellent. See this for sure. Mr. Sudbury — G. Randall Ltd. 384-8109.

DALLAS
WATERFRONT
LIGHT INDUSTRIAL AREA
3 RENTALS ALL RENTED
Excellent location for Expansion.
Full Price $41,000
Dial C. Streich, 388-3868 or Mildred Stapells, 477-4860 or 388-4271.
J. H. Whittome & Co. Ltd., 706 Fort St.

COMMERCIAL BUILDING
In the downtown area. One is rented for $300 p.m. Listed at $88,500. The other is in location to be rehabilitated in the near future. Asking $28,500. For details phone J. Ettema at 388-7115. Ettema Realty Ltd., 1802 Cook Street.

SIDNEY
Full-time business. Excellent potential. No competition. 656-2812, or 656-2380.

144 REVENUE PROPERTY

ESQUIMALT
MODERN UP/DOWN
DUPLEX
ONLY 10 YEARS OLD

UP—Large living room, 3 large bedrooms, cabinet electric kitchen, 3 pc. bathroom, thru hall, oak floors thoughout. Stove and fridge. Rent $150.00

DOWN—Large living room, 2 bedrooms, cabinet electric kitchen, 3 pc. bathroom, centre hall. Stove and Fridge. Rent $130.00.
Basement has facilities for 2 washers and dryers.

FULL PRICE $31,500

To view call Mr. D. OKKER Res. 478-4508

B.C. LAND
& Investment Agency Ltd.
922 Government St. Ph. 388-5555

DUPLEX
$29,900
Immaculate home, built as an up-and-down duplex 10 years ago. Rents at $270 p.m. Both suites 3 bedrooms. Nice country view from all southern windows. Quadra and Saanich Rd. area. Phone 383-7115 anytime. J. ETTEMA.

DUPLEX
PLUS 5-ROOM HOUSE
One-bedroom suite on main floor with large rooms. Upstairs is 2 bedroom suite. Shared bathroom. Second house fit for rental. In on same lot. Both houses need exterior decorating. Priced at $17,500. Phone 388-7115 anytime. J. ETTEMA.

4 SUITES
$28,000
2 duplexes on one lot in city centre. One 15-year-old up-and-down duplex plus older side-by-side duplex. Good parking. Phone 383-7115 anytime. J. ETTEMA of Ettema Realty Ltd., 1802 Cook St.

4 SUITES
SELF CONTAINED

Located just off Oak Bay Junction. Live rent free or it will operate on its own. This exceptional conversion of a grand old home is on a large lot in oak trees; rockery and lawn. Off street parking for four cars. Three 1-bedroom and 1 two-bedroom all rooms being very large. New copper plumbing, new wiring, new furnace. Each suite with fridge and stove. Present revenue $400 per month. One of our finest revenue listings. The full price is $33,000 with substantial down payment.
Bill Ketcheson or Doug Bowen
384-8109 anytime
GEORGE RANDALL LTD.

ROYAL TRUST
REAL ESTATE SALES DEPT.

APARTMENT HOUSES

11 suites	$87,500
20 suites, elevator city location	$248,500
42 suites, net $23,249 per year, plus principal payments on large mortgage. $190,000 handles	$610,000

A. E. COLES, 388-4311
Evenings, 592-3311

ROYAL TRUST
Corner Government and View Street
Member Victoria Real Estate Board

A DUPLEX THAT IS
DIFFERENT

This one is a 3-BEDROOM home on one side and a Bachelor apartment on the other. Both completely self contained and located on a large scenic lot beside the quite waters of the GORGE. An exceptional buy as a home with income, or as an investment—
$25,900

384-8126 MR. GREENE 385-0796
Pemberton, Holmes Ltd.
1002 Government Street

RITHET AGENCIES
LIMITED

ESQUIMALT
$17,500

Legal duplex right on transportation. 3 up plus 3 down. Total income $180 p.m. A handyman could do wonders with tis one.

LORNA C. SWAYZE
Office 382-4251 Home 478-8109

3 SUITES
SELF CONTAINED

Located ½ block from Jubilee Hospital. All are spacious — 4-room suites, situated on large 50x200 ft. lot. Present income of $305 per month. Asking only $30,000 to view call 384-8001.

JESSIE McGRATH
Broadview Properties Ltd.

5 RENTAL UNITS
TWO APARTMENT
ZONED LOTS
APPROXIMATELY 19,000 SQ. FT.

The land value alone will justify the asking price of $28,500. Existing financing at 7 per cent. For more information on this semi-waterfront property, please call Royd Jantzen, 383-4294 or res. 386-1005. Courtesy to all Realtors.
Bastion Square Properties

ESQUIMALT
UP & DOWN DUPLEX

Older legal duplex near MEMORIAL PARK. 3 Brs. up, one Br. down. Upper suite owner tenanted. App $165 p.m. rental. Low taxes. Asking $14,950, about $5,500 to handle. Call Buzz Mainprize at res. 656-8268 or 386-3231. Block Bros. Realty. (24 hrs.)

8 Rentals, just off Fort St. Gross — $5100. Net $3900. $10,000 down and owner will carry bal. for reliable people. Full Price $32,950. 13 Rentals, just off Cook, 70x140 zoned apts. Gross over $8,000. Net $5400. $18,000 down and owner will carry bal. for reliable owner. Full Price $54,500.
NO PHONE INFO. By personal appointment only. ALLAN KLENMAN, 592-9771 or 479-1667.
Royal Oak Properties Ltd.
479-1667 (9-5) or 385-0022 (24 hrs.)

12 SUITES
NEARING COMPLETION
11 one bedrooms, 1 two bedroom. High, convenient city location with good views. Electric heat. Still time to choose your own decor. Priced at $120,000. Full particulars from Mr. Fortune at REALCARE ESTATES LTD., 822 CORMORANT ST., TEL. 388-7733.

SIDE-BY-SIDE DUPLEX
With seaview, 2 bedrooms, living room, kitchen, bathroom 1 side; 2-bedroom suite on the other, 2 furnaces with basement. Full price $28,500. Assume mortgage on approx $11,000. Peter Brown, 388-4271, 656-3168. Arthur E. Haynes Ltd., 729 Fort St.

TREMENDOUS INVESTMENT
Built like a battleship. 2 suites plus 2 H.K. rooms are always rented. Revenue $325 per month. Jubilee area. This won't last at $27,900. Terms at 7½ per cent. Flo Pelling, 388-4401, 592-2271. SHIRLEY PHILPS HOMEFINDERS LTD.

PRIVATE OLDER TYPE DUPLEX. Near Beacon Hill Park. Zoned. 1-bedroom up and 2 bedrooms down, with fireplace in both living rooms. Steadily rented at $155 a month. Utilities paid by tenants. Full price, $18,800. Cash to mortgage. Call 382-5574.

A GOOD INVESTMENT, EXCELlent condition, 12-year-old house, 3 bedrooms, rumpus room, oil-o-matic, well-kept grounds, excellent tenants, good rental location. $22,000. 388-1697.

REVENUE-PRODUCING BUILDing on waterfront side of Wharf Street. Located between Johnson and Yates. Private sale. Terms available. Write Victoria Press, Box 542.

FOUR SUITES, HILLSIDE-COOK area. 17 years old. Two 2-bedroom suites and 2-bachelor suites. 7 per cent mortgage. Tenants pay all utilities. Terms or trade. Must sell. 477-2718.

DRYCLEANING
$8,500
Downtown drycleaning business operated by 2 people. Discount for cash. For details phone J. Ettema at 388-7115. Ettema Realty Ltd., 1802 Cook Street.

3 FURNISHED BACHELOR apartments. Near Beacon Hill Park. Private sale. 386-4677.

144 REVENUE PROPERTIES

ESQUIMALT BORDER

Live rent free, plus more in this modern, 3-bedroom house. Large 26' living-room with sliding glass doors to the secluded patio. Family-size kitchen with lots of cupboards; 4-piece vanity bath. Carefree, electric heating. Attached to this is a large 2,700 sq. ft., 2-storey home with 7 rental rooms, community kitchen, eating area and a rooftop sundeck for your tenants. Excellent value, giving better than average returns at $35,900. For an appointment to view this unusual property, call now.

WILLIAM ROGERS
385-9741 — 652-1891
J. A. HENDERSON REALTY LTD.

3-SUITE APARTMENT HOUSE, $21,900. Furnished and rented. Private baths and meters. Beautiful view, double lot. Private. 384-3375.

145 BUSINESS OPPORTUNITIES

FOR SALE
BY OWNER
OLD, ESTABLISHED

Booming Contracting Business.
More business than
you can handle.
Unbelievable expansion
possibilities. Includes
Equipment, trucks,
loaders, etc.
Experienced employees.

Reason for sale—
Owner has other interests.

$20,000 to handle.
$30,000 Full Price.

For appointment phone 478-1128.

APARTMENT BLK.
27 SUITES
ONLY $10,300 PER SUITE

You will never have another chance for buying a brand new block at the above price. This has just been completed and already 98 per cent occupied. Good soundproofing, plastered walls, hydraulic elevator. 19 one-bedroom suites and 8 2-bedroom, wall-to-wall carpet. $88,000 cash will handle. A real good tax shelter. Statement available.

FULL PRICE $278,000
CALL
W. McMAHON, 477-1455
OR
H. WARE, 382-1461
OR
GARDNER AGENCIES Ltd.
385-1448

VICTORIA MOTELS

13 UNITS plus living quarters. Top location. Excellent income at present with room for expansion on the site. $50,000 will handle. For details call JIM ALLAN, 386-2955.

20 UNITS plus spacious living quarters in a beautiful setting. 8 years old and like new throughout. Gross nearly $50,000 annually. $80,000 down payment required. For details call JIM ALLAN, 386-2955.

SEA RESORT
16 de luxe units plus unique lodge building, licensed dining room, marina, floats, 3 acres with 700 ft. of waterfront. $82,000 down at $195,000. For details call JIM ALLAN, 386-2955. Mayfair Realty Ltd.

TRAILER
COURT IN TRADE ?

NOTHING IS IMPOSSIBLE, ONLY TAKES MORE EFFORT! STILL UNDER CONSTRUCTION BUT ALL SERVICES AVAILABLE. 16 PADS PLANNED, 6 CLOSE TO COMPLETION, POSSIBILITY FOR ADDITIONAL 40 PADS. $15,000 CASH, FULL PRICE $36,000. ARRANGE TRADE OR OFFER BY CALLING

Carl Mard 385-8485 anytime
or
386-3231, Block Bros. Realty

GUEST HOUSE
ONE OF VICTORIA'S OLDER MANSIONS, NOT FAR FROM ROCKLAND.
TASTEFULLY CONVERTED AND EFFICIENTLY MANAGED.
FIVE ROOMED FAMILY ACCOMMODATION AND TWENTY GUEST ROOMS, DINING ROOM AND LOUNGE.
A fine operation with a handsome return. Full information and statement available. Asking $85,000 with excellent opportunity for cash and trade as your down payment.
DIAL DON ROBERTSON, 385-2458
Byron Price and Associates Ltd.
We Never Sleep

LANGFORD

This property offers a lot to the man that wants to start up his own business. A large workshop and office space—a place for you to live —also a revenue suite. The new heavy-duty wiring will handle power tools. Excellent 7 per cent financing. Full price $24,000. For further information call

DOROTHY VAN HUMBECK
388-4401, 383-4923
SHIRLEY PHILPS' HOMEFINDERS LIMITED

LIGHT INDUSTRY ZONED
Almost 1 acre of land, small modern 15-yr.-old bungalow. 140x180 plywood and corrugated tin building, clear span of 6400 sq. ft. with almost finished office up (40x140). Adequate lighting, 220 watt service socket for arc welding. Also 5-yr.-old standard frame 12x20 building for storage. All this for only $37,000 with $18,000 down or trade city home. Balance at only 7½ per cent with $120 monthly. Act quickly on this! Call FRED BERGMAN, 386-2955. Mayfair Realty Ltd.

$50 PER MONTH SUBSIDY
An excellent opportunity for reliable person to operate a subsidized coffee shop in a Vancouver Island logging operation, very little capital required to start. Have suitable accommodation for men, but women may require trailer. Apply in writing giving complete details of past experience or phone 647-5611, Mr. Paul Tamés, Personnel Supervisor, British Columbia Forest Products Ltd., Port Renfrew, B.C.

MOTEL — TRAILER PARK
Located in Sidney, this business shows an excellent, ever increasing return.
24 MOTEL UNITS
16 TRAILER SPACES
HEATED SWIMMING POOL
A good investment at $170,000.
JOHN FLEMING
388-4271 386-1544
J. H. WHITTOME and CO. LTD.
706 FORT

BEAUTY SALON
PRIME LOCATION NOW

The planned future development in this area, makes this a real investment. $8,500. For further information please call 592-7749 res., Betty M. McArthur — Block Bros. Realty, 386-3231.

TOOL RENTAL BUSINESS
Save $1200, buy from owner. Office and shop equipment. $2500 plus stock at invoice. Approximately $10,000. Low overhead. Can be operated by 1 person or expanded. Owner has other interests. 478-5018. eves., 478-4421. days.

CITY CENTRE
Commercial Prop., 90x120. Equipped $85,000. Less equipment $70,000. Offers considered. Stan Hyland, 382-2157 or 383-3520. Western Homes Ltd.

12-ACRE RESORT ON KOOTENAY Lake at Kootenay Bay Ferry Landing No. 3 A Hgwy. Full price $85,000. Includes 8 cabins and cafe, furnished living quarters, store and gas pumps, etc. (Prop.) W. Arnett, Ph. 227-9288.

DENTIST-OPTOMETRIST, ETC., for new suburban professional building adjoining physicians office, drugstore and chain supermarket in fast growing district. 4 schools in area. 656-5598.

DRUG STORE WITH POST office in popular district. 656-5359.

145 BUSINESS OPPORTUNITIES

RARE, RARE,
VERY RARE
INVESTMENT
OPPORTUNITY!

Absolutely prime, two full lots and fine building and operating business offering! On Douglas Street! Asking $200,000. Full information personally delivered to seriously interested investors!

CALL DICK BATEY
385-3411 or
592-4607

KER & STEPHENSON LTD.

MOTEL

8 large hot water heated units on 3¼ beautiful acres, in the town of Parksville. Large 5-room bungalow for owner heated by oil hot water. Some of the units are 3 and 4 rooms, 7 have cabinet electric kitchens. Lots of room for more units or trailer park. Must be sold. Priced at only $65,000 — Terms.

10 MOTEL UNITS
3-BEDROOM HOME

The best of everything went into this beautiful motel 3 years ago. On 3 acres of land. One long block to the sea. $50,000 will handle, or trade. FRED BERGMAN, 386-2955, Mayfair Realty Ltd.

THIS OPPORTUNITY
CAN BE YOURS

Located approx. 5 miles from city centre; Perm. Trailer, trailer sites and campsites. Excellent business with rm. for expansion. Fully modern 10 yr. old home for owner. Situated on main highway. For further details Phone:

W. DAVIES, 658-5250
A. COHEN, 388-6354
479-1667 (9-5) 385-0022 (24 hrs.)
John Bishop Royal Oak Properties

MONTREAL TRUST
Commercial Department
1057 Fort Street

BERT BADHAM
386-2111—Local 35
Res. 592-7689

Tastee Freeze located in southern Vancouver Island's most progressive centre. Room for expansion. Buy now before the rush season starts. Vendors will sell buildings and property with business or give you a lease option to purchase.

OAK BAY
APARTMENT SITE

Over 37,000 square feet of land, ½ block off main throughfare. Close to all amenities, priced at

$119,000

RUSS FITZSIMMONS
385-3411

KER & STEPHENSON LIMITED

RESTAURANT
WITH LIVING QUARTERS

17 stool Coffee Bar, with dine and dance room with a capacity of 60 clients. Popular up-coming area, near camping grounds, large trailer park and hotel. Ideal for competent, vigorous husband-and-wife operation, that would certainly pay good returns on your investment.
$35,000
Call BEN PARENT Eves 382-5219 or MARY JAMES Eves. 592-9540
Newstead Realty Ltd., 382-8117

TASTEE FREEZE
DRIVE-IN

Exceptional opportunity. Shows a good return. Excellent location. Full price $19,900. This includes business and equipment. For further information call

HOWARD MITCHELL
OR
TED SMYTH
Metropolitan Realty Ltd.
477-5617 — 386-3585

DOG KENNELS

Registered breeding and boarding kennels in Albert Head. Kennels provide accommodation for approximately 50 dogs. 1.66 acres of parklike grounds. Cosy modern 4-room bungalow, situated amongst the trees with a delightful water view. Truly an outstanding opportunity to purchase this very desirable property, priced at $27,500. Exclusive listing with M. E. Braithwaite, Financial Survey Ltd., Office 384-8805, Res. 592-0838.

A GENUINE
OPPORTUNITY

To acquire a high class specialist ladies apparel and a first class men's apparel store. Excellent location and well established. Substantial cash required. Full details to interested principals.
Phone FRANK BUTLER (Eves. 479-7377)

Pemberton, Holmes Ltd.
384-8126

CONFECTIONERY
AND NOTIONS

Clean, bright store offering: tobaccos, confection, greeting cards, magazines, and convenience grocery items. Volume is good and allows a good profit and living for operators. There are no living quarters. Possession is immediate. Price is $4,750. FRANK BEAMISH, 385-2471. Johnston & Co.

LIKE A
BUSY
BARBER SHOP?

In Duncan

Victoria Press, Box 476.

ORNAMENTAL IRON WORKS
GENERAL REPAIR

Fully equipped 2,400 sq. ft. shop, mobile welding unit. Complete list with L.S. Low overhead, good terms. Full details to genuine purchaser.
ADELINE NICHOL, 388-4401.
SHIRLEY PHILPS' HOMEFINDERS LTD.

20-UNIT MOTEL, TRANS-CANADA Hwy. (plus 3-BR owner's ste.) This is a modern, profitable family business that could be increased to forty units easily. $100,000 will handle. Large 8 per cent mtge. can be assumed. Best listing on the Island. Details from Mr. Shaver, 385-6794. Clarke & Wallace Realty.

GROCERY STORE
This store has a yearly turnover of approx. $45,000 and could be increased. Ideal to supplement a couple's income. In a good district. Selling because of family illness. Asking price $5,000 plus about $4,000 stock. Larry Skinner, 382-2157 or 477-6788. Western Homes Ltd.

MINIATURE MOTEL

2-bedroom home with 2 units to rent out. Low taxes—price only $22,900. Owner will carry terms. Ted Bowden, 385-6280. City Brokerage, 386-3547.

BICYCLE SHOP, $6,400
Good location. Business and equipment only plus stock on invoice.

E. IZIK
386-3585
Metropolitan Realty Ltd.

VARIETY STORE
QUADRA - MAYFAIR
Ideal for supplementary income. Post office. Guaranteed stock of $1,000. Full price $2,500.
Doug Bavington, Island Pacific Realty Ltd., 388-6231 Anytime.

PROFITABLE OPPORTUNITY for semi-retired gentleman to assist young local businessman. Modest investment required. Victoria Press, Box 886.

MOTEL
On Colwood Strip, fully equipped and land for expansion. $85,000. K. Wright, Gardner Agencies, 385-1448.

WANTED TO SELL SHARES IN apt. building, for appointment. Ph 384-9274.

145 BUSINESS OPPORTUNITIES

B BLOCK B
B BROTHERS B
1800 Blanshard St.

I.C.I. DIVISION

Specialists at your service in all respects of:

INVESTMENT PROPERTIES
COMMERCIAL PROPERTIES
INDUSTRIAL PROPERTIES
LAND ASSEMBLY
APARTMENT SITES
LEASEBACKS
TAX SHELTER TRADES

Telephone us for an appointment to discuss your detailed requirements.

386-8231
WE WILL TRADE ON ALL TYPES OF PROPERTY
B BLOCK BROS. B
B REALTY LTD. B

STORE
$15,000 DOWN

6-room living quarters plus approx 2,200 square feet warehouse area. Main street location. Near Victoria. $39,900. Call 384-8001.
ROY E. HILLS
Broadview Properties Ltd.

BUILDING COMPANY
Secure opportunity for participation in land development. Homes for moderate incomes. Victoria Press. Box 514.

COFFEE BAR WITH SUITE TO rent. Near bus and school. Gorge area. Price $3,500. Genuine inquirers. 382-4000 or 382-0991 after 6 p.m.

MUST SELL URGENTLY, A TOP quality, next-to-new clothing business. Good profits. What offers? 479-5600.

FREE PAMPHLET—999 SUCCESSful, little known businesses. Work home. Eldee Research, Box 1081K, Cornwall, Ont.

MODERN 1-CHAIR BARBER shop, close to city. Details Victoria Press, Box 491.

EXISTING PAINT STORE WOULD like investor for hardware retail store. 753-2331, Nanaimo.

SMALL, THRIVING BLUEPRINTing and printing business. Ideal for family. Victoria Press, Box 494.

146 BUSINESS OPPORTUNITIES WANTED

MOTELS AND HOTELS
BUSINESSES WANTED

If you are considering selling your business, inquire about the advantages of placing your listing in experienced hands. We have buyers for grocery stores, apartments, motels, hotels and farms in all price ranges. For professional service at no extra cost write or phone B. L. Knelson or Frank J. Ney, c/o Nanaimo Realty Co. Ltd., 17 Church Street, Nanaimo, B.C., 754-2811.

BUSINESSES WANTED

Have buyers for motels, hotels, apartments. Will give exclusive confidential service to all replies. Have cash buyers for good acreage. Please call B. L. Knelson or F. J. Ney, 754-2311 days, 759-5568 eves.

NANAIMO REALTY CO. LTD., Division of GREAT NATIONAL LAND AND INVESTMENT CORP., LTD.

WISH TO PURCHASE EXISTING rest home. Minimum licence for 20. All replies strictly confidential. Victoria Press, Box 501.

WANTING TO BUY, A CITY motel, 50-60 units. Victoria Press, Box 523.

SEEKING TO BUY PARTNERSHIP in well-established real estate company. Victoria Press, Box 523.

I HAVE CAPITAL FOR SMALL business. Victoria Press, Box 468.

147 EXCHANGE REAL ESTATE

HOUSE OR
REVENUE PROPERTY

We have a client who has a 25' Chris Craft cruiser, fully equipped—Twin 134 h.p. Herc. motors, ship to shore radio, depth finder, sleeps four, etc. value $9,000, who wishes to use as down payment on a house or revenue property, any area. Interested parties call Bob Squires, 388-6708, 386-3231, Block Bros. Realty.

TRANSFERRED. WILL EXchange for same in Vancouver, 4 years old, 5 bedrooms, double plumbing, quality post and beam construction, good area, existing mortgage $14,000 at 6¼ per cent. 479-4887.

DUPLEX LOT 70, BY 90', WILL trade for house. 388-3811.

149 LISTINGS WANTED

I NEED

1—DUPLEX, TRIPLEX, or up to 6 SUITES, May 1st occupancy. Need not be new but structurally sound. In good area. Good cash payment available.
2—2-BEDROOM BUNGALOW with or without basement. Up to $20,000 full price. Must be in good residential area. Please call LOU BLOOMFIELD, 386-2955 or 592-6418. Mayfair Realty Ltd.

WE HAVE
GENUINE BUYERS
FOR
REVENUE PROPERTIES
$17,000 TO $35,000
PLEASE CALL

CY SHEARING
385-9741 — 592-2038
J. A. HENDERSON REALTY LTD.

CASH IN 48 HOURS

YES — YOU CAN HAVE CASH WITHIN 48 HOURS ON APPROVAL OF PRICE FOR YOUR HOME OR REVENUE PROPERTY. JUST DIAL 386-8401, J. DONALD SMITH LTD., 848 FORT ST.

THINKING OF SELLING?

Want assurance of top market value? The call MR. HOLDEN, appraiser-realtor for Tuffrey and Mills Ltd. No obligation.

388-7137 477-2584

HAVE SOLD
95 per cent of my listings. Please give me a call if you want to sell. Whater it be your home, business, acreage or vacant lot. Phone VICTOR WONG, 385-2458.
Byron Price and Associates Ltd.

LISTINGS REQUIRED ON ALL types of revenue properties. Please call IRA FREEDMAN, 386-2955 or 592-6540. Mayfair Realty Ltd.

150 HOUSES FOR SALE

NEW — $3,000 DOWN

Immediate possession of this new 3-BR. 1,320 sq. ft. home in beautiful Colwood. Large living room with fireplace, gleaming oak floors in all rooms except the original no-polish in kitchen and bathrooms. Two bathrooms on main floor. Full basement.

Howard Mitchell, 479-4818
OR
Metropolitan Realty Ltd.
386-3585

OAK BAY NEW LISTING
Charming white bungalow. Quiet street. Near schools, shopping. Immaculate. Professional landscaping. Private backyard. Two bedrooms up; 2 bedrooms down with bathroom; living room with fireplace; dining room.
FULL PRICE $24,500
$8,300 cash to mortgage. Phone 592-7950, Saturday and Sunday only.

IDEAL RETIREMENT, NO BASEment, 2 bedrooms, L-shaped living room. Beamed ceiling, fireplace, wall-to-wall carpet, bright kitchen, bath and laundry. $19,500. 478-4438.

150 HOUSES FOR SALE

C
R
CROWN
W
N
REALTY

G. D. Peaker Holdings Ltd.
Suite 201—727 Johnson St. 385-8731

OPEN HOUSE 2912 STUBB
SAT., 1:30-4 P.M.

Off Cowper, 3-bedroom, full basement, 1-year-old, living room with fireplace, dining rm. in-line, wall-to-wall carpet. Sun deck over car port. Large elect. kitchen, rec. room part finished, auto. oil heat, heavy wiring, vanity bathrm., on bus, close to schools, shops. $25,900. S. SAGE, RES. 384-4347.

OPEN HOUSE

SATURDAY, 1:30-4:00
970 TULIP

Be a proud owner of this immaculate 10-year-old home with a double drive-in garage. Main floor consists of master bedroom, large living room, spacious cabinet electric kitchen, convenient utility room off hallway and a large vanity bathroom. Lower level has new wall-to-wall carpeting throughout and consists of one large bedroom, a games room finished in knotty pine and an attractive Rec. room with beautiful bar complete with stainless steel sink. Asking $23,900. Try your down payment. Vendor is anxious for quick sale. To view this quality home please call

RON MACDONALD, 385-8731

OPEN HOUSE
NEW
$26,750 — SAT.
2301 MARLENE DR.
TRADE UP
TRADE YOUR EQUITY
IN YOUR HOME FOR
FINER LIVING

—1309 Square feet
—Large kitchen with eating area and broom closet
—Large bathroom with glass shower curtains
—Master bedroom with en suite and walk in closet
—Living room with fireplace plus dining room
—Full high ceiling basement
You Must See This Home

Jim Lobb, 592-0601
Jack Maybie, 478-4033

OPEN HOUSE
1260 GARKIL
SAT. 1:30-4:30
3 BEDROOMS — $20,500

Attractive family home in this popular area. Wall-to-wall in living room and din. room, other features are fireplace, electric cabinet kitchen, entrance thru hall. 4-pce. bathroom, extra bedroom down. This home is priced to sell with low 7 per cent mortgage. Ask about our trading plan.

BOB CHAPMAN
383-0329

OPEN HOUSE
OPEN HOUSE
Saturday, 1:30 - 4:30
2755 Cadboro Bay Road

IMMACULATE home with FOUR BEDROOMS, DOUBLE PLUMBING, lovely LARGE LIVING ROOM with fireplace, DINING ROOM, KITCHEN with eating area, full basement, nice location close to all conveniences. See for yourself. Phone WALLY MILLIGAN, 385-8731 for prior viewing. Full price only $26,500.

OPEN HOUSE $18,900
629 MOUNT VIEW AVE.
SATURDAY 1:30 to 5
4-bedroom no-basement home, ½ acre lot. Cab. elect. kitchen, living room with fireplace 22x13 family room. CALL E. SMITH, 385-8731.

OPEN HOUSE
3048 GLEN LAKE
SAT. 1:30 to 4:30

What a wonderful place to live. Two-bedroom modern stucco bungalow with finished 3rd bedroom and recreation room in full basement. Living room dining area with glass doors to large sundeck, modern kitchen, carport and separate garage. Nicely landscaped, lots of trees, see it, love, buy it, $18,950. Prior viewing, phone
D. BECKNER 385-8731

OPEN HOUSE
SATURDAY, 2 to 5
NEWER OAK BAY
3451 CARDIFF PLACE

This is a choice home, in a choice location close to University, High and Elemntary schools. The owner waited a long time to buy in this area, and now he has been promoted. The lovely living room is 15x17 with inside corner fireplace with thermopane glass enclosure. This is in-line with a 13x13 dining room with the loveliest candle globed fixture. The kitchen with nook is 15x15, including wall oven and counter top stove. Beyond is a handy utility area plumbed for W-D. The bedrooms are large; 13x13, 12x13, 11x12, plus an area in the basement for a fourth. The cosy family room is 10x20, all nicely panelled and tiled on a raised floor. The basement is high, bright and dry, there is also R.I. plumbing in basement. When you drive by, the house may seem small but it is 1350 sq. ft. on a 75x180 lot, all landscaped and fenced in rear. With cash to mortgage the payments are $184 on a private 9 per cent mortgage with no term! Asking $33,900. May be refinanced with no penalty on payout of the existing mortgage. Try $8000 down.

F. WILLS 385-8731

OPEN HOUSE—SAT., 1-4:30
4179 OAKRIDGE. $24,900

Spotless 3-bedroom split level. Range in cab. elec. kitchen included, finished 12x21 rec. room, extra bedrm. in basement, carport, hardwood floors, courtesy agents. STAN SAGE, RES. 384-4347.

OPEN HOUSE
950 COLES ST.
SAT., 1:30 - 4:30

"Parklands" area. Could have 4 or even 5 bedrooms. Large finished rec. room — parquet floor! Double plumbing, double carport, doubly beautiful floor-to-ceiling fireplace. Only 8¼ per cent interest on a good mortgage. Full price $28,900. Come see it — its exciting! JIM LOBB, EXCLUSIVE.

$16,500 — AGE 9
LAKE VIEW—COUNTRY LIVING
24 FT. LIVING ROOM
SEPARATE DINING ROOM

Two large bedrooms, OOM furnace, 1100 sq. feet of floor space, OK for washer and dryer, and only three blocks from shops, schools and transportation. Cablevision. Try $2,400 CASH and $147 per month.

G. E. BUS RYAN
385-8731 ANYTIME

150 HOUSES FOR SALE

C
R
CROWN
W
N
REALTY

G. D. Peaker Holdings Ltd.
Suite 201—727 Johnson St. 385-8731

THIS IS A HOME

Not a house. In one of Victoria's finest locations, close to town and all conveniences. LIVING ROOM has fireplace and adjoining DINING ROOM, CABINET KITCHEN, TWO LARGE BEDROOMS, and four-piece bathroom on main floor. Downstairs has large bedsitting room, three-piece bathroom and drive-in garage. Nice landscaped lot in quiet Cul-de-sac. Full price only $26,500. Phone WALLY MILLIGAN, 385-8731.

$125 P.M. P.I.T.
WHILE YOUR FAMILY IS GROWING UP THIS IS THE HOME FOR YOU.
Roomy 4-bedroom modernized home, close to Elementary School on bus line. Older, but very sound. Low monthly payment with good-sized down payment. $18,000.
NORA LINDSAY, 658-5040

100 HOUSES
$10,000 TO $128,000

I have the pictures and details of each one. Please call me and we can sit down and pick out the ones that may suit you, and I will be pleased to take you through them.

BEN McLEOD
385-8731, or Res., 477-3998

OAK BAY — QUIET STREET

2 BEDROOMS — $20,000

Charming older home on a picturesque lot. Can be bought as is or redecorated.

BOB CHAPMAN
383-0329

SUNNY LANGFORD
OWNERS LEAVING TOWN
"SACRIFICE SALE"
ONLY $21,975

Attractive new home (4 months occupied) with cathedral entrance situated on a lovely quiet street with all new houses. 3 bedrooms (2 on main floor and one in high bright basement). Large living room and L-shape dining room with fireplace and sliding glass doors to sundeck and a family size kitchen which is hard to find in many new homes today. Don't hesitate, this will sell fast.

RON MACDONALD
385-8731
OR RES. 479-4143

ASKING $13,500
NEAR SIMPSONS-SEARS
2 BEDROOM—NO BASEMENT
NEW ELECTRIC HEAT
VACANT — TRY $2500 CASH AND VENDOR CARRY BALANCE
G. E. BUS RYAN
385-8731 ANYTIME

FAIRFIELD

$19,900 GORDON HEAD
AGE 12 — TWO BEDROOMS

This immaculate no-basement home has a spacious 30-foot living cum-dining room. The hardwood floors, the large modern kitchen, the washer-dryer facilities, the OOM furnace with hot water heating and the lovely garden with dozens of shrubs make this home a pleasure to show. only 2 blocks from transportation.

IT WILL SELL QUICKLY
G. E. BUS RYAN
385-8731 ANYTIME

SIDNEY
ALL BAY ROAD
ONE-THIRD ACRE
4 BEDROOMS

Here's a real home with a large L.R. overlooking the sparkling waters of Roberts Bay. There's a roomy kitchen and separate dining area, also 2 fireplaces, 2 bathrooms, garage in basement also a separate carport. Close to beach access on Roberts Bay, convenient to elementary and secondary schools, also on bus lines. The one-third acre property has been cultivated, has some fruit trees and shrubs. Priced at $28,000 with attractive mortgage financing.
GEORGE HOWARD 656-3924, 656-2976

LOOK AT THIS
2 BRS. — $13,950
Immediate Possesion

Here is the BUY OF THE WEEK located between Mayfair and Town & Country Shopping Centres. Older home completely redone inside, new fir floors, dining room, LR has fireplace. Bright kitchen has utility room off, plumbed for washer, new auto. oil furnace and wiring, stucco exterior, full basement but low, good size lot, ideal for gardening. OPEN TO GOOD CASH OFFER or $2,800 will handle. 385-8731.

RON TRUESDALE

FAIRFIELD
RETIREMENT SPECIAL
CLOSE TO THE SEA

Swell 2-bedroom, full high basement, new auto. oil furnace, wiring, stucco exterior. Panelled living room 24x15 with fireplace, many built-ins, 3rd bedroom or den down, dandy workshop. Paved drive to separate stucco garage beautifully landscaped and fenced, fruit trees and garden. 2 blocks from sea, half block to Fairfield Plaza and bus. Pay only $110 taxes. Asking $18,750 with approx. $6,000 req. to existing mtge. 385-8731.

RON TRUESDALE

3-BR BEAUTY
JUST LISTED
Don't Miss This

A real pleasure to offer for sale this sparkling 3-bedroom, full high basement home, located in beautifully treed Colwood, short walk to schools. 1 year, 1228 sq. ft., well planned with entertaining size living room and dining rooms, teak panelled feature wall. Bright kitchen with eating area, sliding glass doors, to fresh air, secluded sundeck. All bedrms. good size with master ensuite, 8 ft. high basement features de luxe Malabar teak finished rumpus room, bright sewing area and work shop. Plaster finish, stucco and brick, heavy cedar shake roof also covers double carport, expensively landscaped grounds. Neat as can be and to see it is to buy it. Possession can be June. Unbeatable at $25,950. Good terms can be arranged on this clear title home. 385-8731.

RON TRUESDALE

150 HOUSES FOR SALE

C
R
CROWN
W
N
REALTY

G. D. Peaker Holdings Ltd.
Suite 201—727 Johnson St. 385-8731

GORDON HEAD
NEAR UNIVERSITY
CLOSE TO ALL SCHOOLS
ASKING $28,500
3 LARGE BEDROOMS ON MAIN — wall to wall carpeting over oak
Large treed lot — Beautiful shrubs.
20-FT. RUMPUS ROOM
OOM furnace, carpeted utility room.
APPROX. 1300 FLOOR AREA.
ROOFED SUNDECK
CONCRETE PATIO
ONLY 12 YEARS OLD
If you are tired of stucco boxes and row on row of subdivision houses, if you want this area and good value
YOU SHOULD SEE THIS.
When you telephone please ask the answering service to try and contact me in my car, if you are in a hurry.

G. E. BUS RYAN
385-8731 ANYTIME

OAK BAY
CHARM — PERSONALITY — COMFORT
3 BEDROOM
The location of this home promotes fine living, near shopping, parks, sea and schools. Immediate possession. Beamed ceilings, separate dining room with dark panelling, hot water heating, heavy wiring, copper plumbed. Nicely landscaped, secluded backyard, separate garage. $22,900 Trades considered, here's your chance, don't delay, phone

D. Beckner
385-8731 or 384-5810

5¾ ACRES
Mt. Douglas area, 4 bedroom home, greenhouse, great potential. $69,000. Offers.
ART PEAKER 385-8731

SEA FRONT
One-acre Estate
LANDS END RD.

Residents and guest cottage natural park surroundings. Asking $84,000 with good terms. For further information call
STAN MITCHELL
656-3824 or 385-8731

BRENTWOOD Over ½ Acre
Owners Leaving Town
$24,950

Modern, attractive, 3-bedroom house situated on over ½ acre of property all landscaped with fruit trees (cherry, plum, apple, apricot, etc). lawns, garden, etc. Featured panel wall, slate fireplace in living room, L-shape dining room with sliding glass doors to sundeck. Cabinet electric kitchen with double stainless steel sink. Excellent potential development in high bright basement. To view this valuable property home.

Ron Macdonald
385-8731 or 479-4143

SPARKLE PLENTY
Over 1,300 sq. ft. in this de luxe home. Built on thru-hall plan. 14'x19' living room with R-H granite fireplace, separate dining room with large sundeck off. Bright kitchen with eating area. Three spacious bedrooms on the main. Full basement with RI rec. room with fireplace and extra bath. A must see at $25,500. Call BRUCE McILROY at 385-8731.

12.8 ACRES
Three bedroom modern home, separate double garage. Presently operated as a berry farm, this property has been sub-divided into 12—1 plus acre lots. Bordered by three roads makes this an excellent holding propery. To view call BRUCE McILROY at 385-8731. Price $85,000.

NEW 3-BEDROOM
$22,900 — CLOSE IN
EXCEPTIONAL VALUE
Lovely full basement home on good street in Victoria West. 21 ft. living room with corner fireplace. If you missed this one before, call now — it won't last. JIM LOBB 385-8731 or res. 592-0601.

RITHET AGENCIES
LIMITED
714 Fort Street 382-4251

OPEN HOUSE
722 DAISY
SAT. — 2 - 5 P.M.

Just one block off Marigold Ave., only three miles out with that country feeling. Older bungalow of four bedrooms all on one floor, new heating, wiring and piping. Reduced only $12,200 now. FRED CAMPBELL your host. For prior viewing, 382-4251.

MONTCLAIRE PARK
SAANICH

Terrific no-step rancher with big and beautiful back garden. Special feature is unique indoor Bar-B-Q. 1,670 sq. ft. of gracious living space — Three bedrooms and den or 4 bedrooms. Large living room with raised hearth fireplace. Spacious, bright kitchen with large nook. Where else will you find all this and a $13,000 mortgage at 6¼ per cent.

Full price only $27,000
382-4251 DAVE TAYLOR 384-2718

RETIREMENT GEM
$35,000

On a quiet cul-de-sac, yet close to all services, this long, low rancher offers a spacious living diniNg room with fireplace, two bedrooms, beautiful family room with fireplace and many extras. Please call

BETTY SHEA, 592-9213

EXECUTIVE HOME
ON
TREETOP HEIGHTS
5 BEDROOMS — $48,900

An outstanding home of Tudor design in a secluded area and offering many extras. Beautiful living and dining room. Den with fireplace, library, wall-to-wall broadloom throughout, many de luxe features. For further information please call

BETTY SHEA, 592-9213

A FAMILY HAVEN

A very lovely family home. 4 or 5 bedrooms, in beautiful Colwood-Metchosin area. 1 block to school on transportation or walk to the shops. L. R. with raised brick fireplace, family D.R. large kit; with built-in range. A den for father, many other features that must be seen. 2 baths, utility, sewing room, workshop plus fruit trees on .22 acre lot, all for only $31,500. Be the first to have me show you this ONE.
LORNA C. SWAYZE
Off. 382-4251 Home 478-8109

FAIRFIELD
$17,900

Excellent retirement or starter Bungalow located on easy-to-care-for lot within walking distance of shopping centre and sea front. 2 twin-sized bedrooms, bright modern kitchen, living room with fireplace, large panelled family room, 4-piece vanity bathroom. Automatic oil heat and plumbed for washer and dryer. Large 7 per cent mortgage. For further details please call
MRS. PAT JONES
382-4251 385-1816

150 HOUSES FOR SALE

J. H. WHITTOME
& CO. LTD.

706 Fort St. 388-4271

Est'd 1898

Victoria, Duncan, Chemainus

• • • • •

OPEN HOUSE
SATURDAY, 1:00 to 4:00
NEW SPLIT LEVEL
2270 ALDEANE—COLWOOD
$34,900
Near Colwood Golf Course

Lovely entrance hall with parquet flooring — L-shaped living room with raised hearth slate F.P and guest sized dining area — New broadloom throughout — Electric cabinet kitchen featuring a large eating area with sliding glass doors to sundeck — Utility room and 2-pc. washroom — 4 bedrooms and den (or 5th bedroom) — The master bedroom has a 2-pc. en suite — Additional 4-pc. bath — Double Carport — Be sure to come and see this beautiful family home.

FOR PRIOR VIEWING
CALL: 388-4271
GARY MENZEL
MURIEL THOMPSON
HARRY WOOD

• • • • •

OPEN HOUSE
SATURDAY, 1:00 to 4:00
BRAND NEW SPLIT LEVEL
2280 ALDEANE—COLWOOD
$32,900

LIKE TO GOLF — Try this well appointed home, featuring a sunken living room with granite faced F.P. and large bay window — Guest sized dining room with sliding glass doors to exterior — Lovely large cabinet kitchen with eating area — Two good sized bedrooms and a large master bedroom with walk-in closet and 2-pc. bath en suite — hardwood floors throughout.

FOR PRIOR VIEWING
CALL: 388-4271
HARRY WOOD
MURIEL THOMPSON
GARY MENZEL

• • • • •

OPEN HOUSE

3737 DUKE ROAD
OFF METCHOSIN ROAD
SATURDAY 1 TO 4 P.M.
¾ of an acre of property with 2 to 3 bedrooms, no basement home. Some Seaview — access to a small lagoon. Asking price $15,900. Agents with clients welcome (M.L.)

EDITH GUTEMAR 388-4271

• • • • •

OPEN HOUSE
587 HALLSOR DRIVE
GLENMANOR PARK
SATURDAY, 1 - 4 P.M.

Spotless 2-yr.-old with a bright and happy atmosphere, some seclusion, yet in an area of other attractive homes. The delightful living room features a panelled wall, setting off the cheery raised hearth fireplace, dining room overlooking the lovely fenced yard, 3 bedrooms. Gleaming H.W. floors throughout. 20x20 Sundeck for your summer fun AND a professionally built 1-bedroom in-law SUITE, same excellent quality as up. These are just a few charming aspects of this home. REALISTICALLY priced at $28,500.

NETTIE STECIUK
ELEANOR GIESE
388-4271

• • • • •

ON GOLDSTREAM AVE.
Really a cute starter. — 2 Bedrooms, Living room with a huge fireplace. In good condition now, but a handyman's dream to build a mini-estate. For further information call—

Nettie Steciuk 386-2614

• • • • •

WELL PRICED AT $16,800
IDEAL FAMILY HOME

Attractive, solid home with lots of wood panelling. Living room with F.P., SEAVIEW, separate dining rm., pretty kitchen, 3 spacious bedrms. utility. NEW stucco, roof, plumbing and heating. All this on a high duplex zoned lot.

RUTH LUKAITIS 388-4271

• • • • •

JAMES BAY
$16,500

Well kept older 3-bedroom family home on LARGE LOT. Cosy living room with fireplace; Full basement; 8 fruit trees on lovely grounds.

MRS. STAPELLS .388-4271

• • • • •

UPLANDS — COLONIAL

A beautiful home with 3,800 sq. ft. of superb living accommodation featuring on the main floor: a grand piano-size living room with luxurious wall-to-wall carpeting. Large beamed ceiling, mahogany panelled den with open fireplace. Separate dining room, de luxe kitchen with double S.S. sinks, garburator, Kitchenmaid dishwasher, built-in range and oven with hood and fan, an abundance of cabinets. Up a wide stairway to 4 bright and spacious bedrooms, each with large walk-in closets. An elegant master bedroom with 3 triple walk-in closets, 2-pce. vanity bath en suite with a separate enclosed shower. The lower floor has been developed into one of the finest entertainment areas we have seen with a games room, 28½'x17', and a separate party room, 22'x17', with a fabulous bar. Both rooms fully carpeted, wired for stereo and fluorescent lighting. A wonderful home for the large family, from tots to teens, who need large rooms. Bathrooms on each floor, and SPACE TO LIVE AND PLAY. OUTSTANDING VALUE for $62,500. For a leisurely viewing of this Exclusive Listing please call

WILFRED DAVIS 658-5276
(Mrs.) GERRY HUTTON
386-3927
or
388-4271 anytime

• • • • •

V.I.A.
METCHOSIN

This ranch-style home is on nicely treed ¾ of an acre. The living-room is 15'x19' with heatilator fireplace, 11'x12' dining room, electric kitchen with eating area. 2 large bedrooms plus a 12'x16' family room. With the summer approaching you will enjoy the outdoor living on the 2 patios. As this is a corner property there is the possibility of subdividing.

$32,950

JOE MANTON 388-4271

• • • • •

SIDNEY
$23,900 — GOOD TERMS

4-bedroom planned Cathedral entrance home with a feeling of spaciousness. The "L" shaped dining-living room has a golden ash panelled wall; raised hearth fireplace, sweeping views from the picture windows; all electric kitchen with many cupboards. The main floor has luxurious wall to wall carpeting. Full high basement planned for a family room with fireplace, 2 bedrooms, bath and laundry.

MILDRED STAPELLS
388-4271 anytime

UVIC AREA
Excellent financing on this 3-bedroom full high basement home of 1250 sq. ft.—Quality built—mint condition — 7 years old. Asking $24,900.
LEE FORBES 386-1431 ANYTIME
QUADRA REALTY LTD.

150 HOUSES FOR SALE

JOHN BISHOP
ROYAL OAK PROPERTIES
479-1667 (9-5 P.M.)
385-0022 (24 HRS.)

OPEN HOUSE
SATURDAY 1-5 P.M.
10212 ALMOND (SIDNEY)

OFF RESTHAVEN — UP AMELIA. 1650 Ft. of living space. Big living room with EXPENSIVE wall-to-wall carpeting. Dining room in-line. HUGE kitchen with breakfast bar and stools. Family room with PATIO. Carpeted DEN. Utility room. THREE good bedrooms with lovely bathroom off master bedroom which has 3 big closets and beautiful carpeting. MAMMOTH double garage with workshop space. TREMENDOUS value at $28,500.

MIKE RUDDY, 592-0628
479-1667 (9-5)
385-0022 (24 Hrs.)

OPEN HOUSE
1335 NEWPORT AVE.
SATURDAY, 1:30-5 P.M.
OAK BAY GOOD BUY
OLDER 3 BEDROOM
FULL HI BASEMENT
EASY FINANCING!!

In a TOP LOCATION this older home in an apartment zoned area, has a LARGE living-dining room in-line with inlaid oak floors, there is a LARGE GRANITE fireplace and an entrance to a pleasant verandah with a GLIMPSE of the ocean. There is a SPACIOUS kitchen with NEW vinyl floor and a bathroom (also with a new floor) where a new tub will be installed and 3 good size bedrooms. In the FULL basement is space for lots of development. The WIRING AND COPPER PLUMBING are NEW as is the LARGE Electric tank and the GENERAL ELECTRIC Modern hot air furnace. A LITTLE money spent on this excellent home can make it PERFECT. However, it is very livable and can be OCCUPIED AT ONCE. TRY YOUR DOWN PAYMENT, the owner will carry the Entire balance at Moderate terms. The price has been Reduced to $23,500. Come prepared to make a deal and Move In.

JOHN BISHOP
479-1667 (9-5)
385-0022 (24 Hrs.)
656-2308 (Res.)

OPEN HOUSE
SATURDAY 1-5 P.M
1123 D'ARCY LANE
(OFF CORDOVA BAY RD.)

A comfortable 3-bedroom plus family room home located at the end of a secluded country lane. This attractive almost ⅓ acre property is treed and has a lovely patio on the seaside with a stairway leading to a pleasant sandy beach. Three good size bedrooms, large living room with heatilator fireplace, a family or dining room off the handy no-step kitchen with ample cabinets. Double garage. Asking $34,000.

MABEL CRACK
479-1667 (9-5)
385-0022 (24 Hrs.)
652-1412 (Res.)

ULTRA-MODERN
SEAVIEW HOME
COLWOOD AREA

Located off Metchosin Rd. this lovely 3-bedroom, two bathroom home has views across the harbour to Victoria. Architect designed and custom built by owner, with floor to ceiling fireplace in sunken living room. Wall to wall throughout, except kitchen and bathrooms. Full basement has roughed in huge rec. room with fireplace, additional plumbing and bedroom. A magnificent family home with quality and space to burn and only two blocks from the beaches of Royal Roads. Full price — $34,500.

MARKYTA MARES
ART LAWRENCE, 479-2317
479-1667 (9-5)
385-0022 (24 hrs.)

BEAUTIFUL
BRENTWOOD
SEAVIEW

This lovely 3-bedroom, 2-bathroom home is outstanding from its bright exterior appearance to the charm and convenience of its immaculate interior. Beautiful sea views from the living room and the high balcony over the carport. A cozy family room, utility room, workshop and bathroom fill the ground level half basement. If $28,900 is in your price range you should see this home before buying.

ART LAWRENCE, 479-2317
479-1667 (9-5)
385-0022 (24 hrs.)

WATERFRONT
BRENTWOOD
$35,000 FULL PRICE

Lovely 3-bedroom professionally built stucco bungalow. Easy to maintain. Ideal for retirement. 2 extra bedrooms in separate workshop that could be finished as guest cottage. Reasonable terms to approved purchaser. For further information and to inspect please call:

LLOYD ELLIS, 658-8222
OR
DON RYAN, 479-2724

JOHN BISHOP
ROYAL OAK PROPERTIES
479-1667 (9-5 P.M.)
385-0022 (24 HRS.)

TEN MILE POINT
WATERFRONT
UNEQUALLED VIEWS

Must be seen from the INSIDE looking out or from the balcony HIGH over the SEA SHORE. The living sea becomes a part of the lovely living room, with its floor to ceiling fireplace, and the in-line dining room. From the master bedroom and den with fireplace, scenes from San Juan and Mount Baker to the Olympics are yours for the looking. Oh yes, there are two additional bedrooms plus hobby room, handy kitchen, utility room and 1½ baths. All for only $46,500.

ART LAWRENCE 479-2317
479-1667 (9-5)
385-0022 (24 hrs.)

THE MOST BEAUTIFUL
IN BRENTWOOD

Tremendous seaviews from this super home. Spacious, beamed ceiling living room with expensive white brick fireplace. Big dining area in-line. Costly wall-to-wall carpeting throughout. Huge kitchen with built-in range and oven, bar and stools. Big sundeck with barbecue chimney. Louvered glass window in vanity bathroom. Three good bedrooms. 28 Ft. rumpus room with slate fireplace, bar and adjoining patio. Large billiard room. Big workshop. Full bathroom with shower. Laundry. Definitely a Must See! Practically new! Asking $43,500.

MABEL CRACK 652-1412
479-1667 (9-5)
385-0022 (24 Hrs.)

URGENT SALE
MAGNIFICENT VIEW

Advancing years forces the owner to sell this immaculate home which he built with loving care 18 years ago.
A lovely 3 BR bungalow on beautifully landscaped, well treed, corner lot. One of Victoria's prime areas close to Uplands Golf Club, schools, and transportation. This family has been happy here — so will yours.
—Large living rooms and dining rooms
—Fully equipped kitchen has nook and sewing area
—2 Bathrooms
—Large rec room with fireplace
—Full basement
All this plus sea and city views from a high location for only $38,500. To view please call:

MIKE RUDDY, 592-0628
479-1667 (9-5) 385-0022 (24 hrs.)

SPRING IS SPRUNG
THE GRASS IS RIZ
I WONDER WHERE
THE BUYER IS

FOR the most beautifully finished house on the market. If PERFECTION is important this is YOUR HOME. Situated on a quiet cul-de-sac close to sea and university. Lovely large well treed lot distinctively landscaped.
—Wall to wall carpets throughout
—3 bedrooms
—3 Bathrooms (1 en suite)
—White Rock floor to ceiling fireplace in large living room with a charming separate dining room adjoining.
—A kitchen and nook THAT is PERFECTION and has an adjoining utility room.
—A magnificently appointed rec. room with OLD BRICK HEATILATOR FIREPLACE and BUILT IN BAR.
—Many, many extras luxuriously finished. All at only $45,000.
Words cannot describe the BEAUTIES and EXCELLENCE of this home — A must SEE. To view Call:

MIKE RUDDY, 592-0628
479-1667 (9-5) 385-0022 (24 hrs.)

MR. INVESTOR!

LOOK! A double corner lot with a large older home with a rental income of $325. mo. Apt. or Lt. industrial potential. Close to Mayfair. Asking $27,900. Open to offers.

MR. COHEN
479-1667
385-0022 (24 hrs.)
388-6354 (Res.)

2 YRS. OLD
3 BEDROOMS
PARK-LIKE ⅓ ACRE

This home will put the sparkle into you young starters. Luxurious wall to wall sets off the panelled living room. Great family room off the kitchen is set up for cablevision and features handy area for washer and dryer. Large storage or workshop, patio and look . . . $3,000 will handle with total payments only $160 including taxes. Call Now:

MARKYTA MARES
479-1667 (9-5) 385-0022 (24 hrs.)

.42 ACRE
2-BEDROOM BUNGALOW

This trim little home is cute as a bug's ear. Has all modern conveniences, large separate garage. $5,000 D.P. $110 on balance, including taxes.

MARKYTA MARES
479-1667 (9-5) 385-0022 (24 hrs.)

"OUTSTANDING"

Opportunity to purchase a 2-yr.-old home with $3000 dn. Very comfortable financing on full price of $21,900. 3 miles out of town in quiet location. If this is your cost bracket, you should call:

MR. COHEN
RES.: 388-6354
OFFICE: 479-1667
24HRS. 385-0022

LAKE HILL
BRAND NEW
3 BEDROOMS
TUDOR STYLE
POSSESSION NOW
EXCELLENT TERMS

There are lots of houses but few with the features here offered:
1—Tudor style shake roof, simulated brick front.
2—Hardwood floors throughout and comfort floors in Kitchen and Bathroom.
3—Feature Teak wall, raised hearth fireplace.
4—Natural finished ash wood cabinets and breakfast bar.
5—Sliding glass door to sundeck.
6—4-piece bathroom with arborite-to-arborite topped vanity.
7—Plastered-in valances in all major rooms and closets, closets and more closets.
8—Downstairs roughed-in for plumbing, extra fireplace and studded rooms. Full Price $28,350. Call ROY GREEN, 384-9755 anytime.
Swinerton, Stewart Clark, Ltd.

WE WILL BUILD
3-BEDROOM HOME
FULL BASEMENT
ATTACHED CARPORT
ON YOUR LOT
$17,850
FOR INFORMATION CALL August Construction, 384-2711.

SWINERTON
STEWART CLARK
LTD.
608 BROUGHTON ST. 385-2481

ATTENTION EXECUTIVES
LANSDOWNE HEIGHTS
PANORAMIC VIEWS
4 BEDROOMS
TRIPLE PLUMBING

Just listed, lovely residence located on a quiet cul-de-sac with sweeping views of MT. BAKER featuring: 1780 sq. ft. on the main floor and 800 down; large view living room with fireplace and 16x11 dining room off; sparkling cab. electric kitchen with VIEW breakfast nook; large 24x13 master bedroom with dressing rm.; 4-pce. bathroom and patio. Cosy VIEW rec. rm. with fireplace; Auto Oil Heat; double carport. Many extras. Full price $48,500 (terms)

DICK JAMES or
ED JUPP, 385-2481

UNIVERSITY WAY
6 PER CENT MORTGAGE
3 BEDROOMS
FULL BASEMENT

Nice family residence located just a stones throw from all schools on a quiet cul-de-sac featuring: 18x11 living rm. with fireplace and "L" dining rm. off. Cabinet electric kitchen with breakfast area; LOVELY RUMPUS RM. WITH FEATURE BAR; separate laundry; Auto Oil Heat; Drive-in garage. Full Price $24,500

DICK JAMES, 385-2481

CRISP NEW LISTING
3 BEDROOMS
LOVELY SAUNA OUTFIT
REC. RM. . . . BAR . . .
SHUFFLEBOARD

I have just listed this lovely family residence featuring family size living room with fireplace; cabinet electric kitchen with 11x9 dining rm. off; sparkling 4-pce. bathrm. THE FULL CEMENT BASEMENT features: LAUNDRY AND ROUGHED-IN BATHROOM; 30x15 KNOTTY PINE RUMPUS RM. WITH BAR AND TOURNAMENT SIZE SHUFFLEBOARD; LOVELY CEDAR LINED SAUNA BATH WITH SHOWER AND DRESSING RM. (COST $2,000. FULL PRICE $25,900.

DICK JAMES, 385-2481

NEW LISTING
"A LITTLE GEM"
2 BEDROOMS
FULL BASEMENT

Here's a little beauty just on the market, on the 3-mile circle and in ABSOLUTELY MINT CONDITION featuring cosy Living rm. with fireplace . . . Cabinet electric kitchen with large dining area . . . sparkling 4-pc. bathrm . . . The FULL BASEMENT features a nice laundry . . . 21x12 REC. RM . . . DR-IN Garage and Auto Oil Heat . . . 11 Years old at a Full Price of
$21,900 (Try $5,000 Down).

DICK JAMES, 385-2481

5 BEDROOMS
DOUBLE LOT
DOUBLE CARPORT
1½ MILES FROM CITY

1st time ever on the market this truly lovely home with character and roominess featuring . . . 3 Bedrms. on main floor, 2 Bedrms. up and 1 in the FULL BASEMENT . . . Cosy in-line living rm. and dining rm. with fireplace and W-W carpet . . . Cabinet electric kitchen . . . Sparkling 4-pc. bathroom . . . 27x12 Rumpus room with bar.

FULL PRICE $27,500
(LIBERAL TERMS)
ED JUPP OR
DICK JAMES, 385-2481

OAK BAY
IMMACULATE
HOT WATER HEAT

Cosy stucco bungalow in tip top condition, close to everything featuring: homey living room with fireplace, cabinet electric kitchen with nice dining room off, large master bedroom. The full cement basement features 2 nice bedrooms and drive-in garage. Full Price $20,950.

DICK JAMES or
ED JUPP, 385-2481

NEW LISTING
COLWOOD AREA
3 BEDROOMS
FULL BASEMENT

Top quality 4-year-old home situated on a 75x150 ft. treed lot in a fine residential area. Comprises attractive entry hall, thru hall, 17x16 living room with feature wall and floor to ceiling fireplace, dining room, 3 good bedrooms, 4-pce. vanity bath and de luxe electric kitchen with sundeck off. Full high basement framed for 4 bonus rooms. Gross taxes $200. 7¼ per cent mortgage may be assumed.

PRICE $24,900
ED JUPP, 385-2481

TWO ACRES
5-ROOM BUNGALOW
AND OUTBUILDINGS
(OFF WEST SAANICH ROAD)

Neat as a pin, 2-bedroom, no-step bungalow comprising large kitchen, living room with fireplace and 3-piece bathroom. House could easily be enlarged, but is suitable for a couple with a small family wanting seclusion and space to breathe. Large barn and poultry shed with cement floors. Situated on a fairly high view lot, partly treed with one acre fully fenced. Just off West Saanich Road within the 7½ mile circle.

NEW EXCLUSIVE LISTING
PRICE $21,500
ED JUPP
385-2481 Res. 383-6425

SPACIOUS HOME

Near schools, stores, bus, nice lot. DOUBLE PLUMBING, with thru hall, living room (raised fireplace), large electric kitchen, real nook, 2 bedrooms, bathroom. UP 2 bedrooms, 2-pce. toilet. Full basement. Oil-O-matic furnace, tubs. Large heated rec. room, garage. EXCLUSIVE. $18,400. $1,500 down.

R. COX, 385-2481

C. G. HEISTERMAN
& CO. LTD.
1121 Blanshard St. 383-4161

OAK BAY
NEAR MARINA
FOUR BEDROOMS

Situated close to Windsor Park. This older but well-maintained home has nice living room, separate dining room and den with fireplace on main floor. Upstairs are four bedrooms. Full basement and separate garage. Price $36,500 with terms. Please call Edith Britt at 592-2960 or Jack Scott at 384-0423.

ROCKLAND
MODERN BUNGALOW

This roomy home has sparkling oak floors. Bright living room with ell dining room. Good kitchen with eating area. Three bedrooms and vanity bath on main floor. Full high basement has space for playroom, extra bedroom and lots of storage. Nice private back garden. View of Olympics. Full price $36,500 on terms. Mr. Geddes, 383-4161 or res. 385-9460.

GORDON HEAD
NEW 3 BEDROOM

This Spanish Beauty just completed and ready for occupancy. Living room with fireplace, guest size dining room and three bedrooms with gleaming oak floors. Family kitchen with sundeck off and carport below. Extra rooms roughed-in in downstairs. Price $24,900 with terms to suit.
Call Frank Marshal at 383-4124 anytime.
McAdams Investments Ltd.

OPEN HOUSE
OPEN HOUSE
SATURDAY 1-4 P.M.
FAIRFIELD
1768 CHANDLER AVE.
(Between Richmond and St. Charles)
TWO-BEDROOM
WHITE STUCCO BEAUTY
$22,900 — TERMS

This immaculate home is located in one of Victoria's nicest areas yet close to all facilities. Full basement with extra bedroom. Modern wiring. Drive-in garage. Extra blacktopped driveway for boat and/or trailer. Lovely large 70'x150' lot. IMMEDIATE OCCUPANCY. Full price $22,900 with terms to suit good covenant. Call . . .

ROBERT YOUNG
383-4124 anytime

UNIVERSITY AREA
EXECUTIVE COLONIAL
5 YEARS OLD — $31,900

This 3-bedroom quality home has 1,300 sq. ft. of luxury living on the main floor plus a FULLY FINISHED (no-expense spared) LOWER LEVEL. It has TWO AND ONE-HALF BATHROOMS. Spacious 26-ft. living-dining room, with genuine heather glen brick fireplace. Attractive bright cabinet kitchen with built-in range and oven and Montina corlon floor. Wall-to-wall in all bedrooms. Large sundeck, cement patio, double carport. Cedar shake roof. Full length balcony. Located on quiet cul-de-sac. MANY VALUABLE EXTRAS. 6¾ per cent financing. For appointment to view call . . .

ROBERT YOUNG
383-4124 anytime

FOR YOUR CONSIDERATION:

1. PANAVIEW HEIGHTS. Central Saanich. ANOTHER HUCKER HONEY! NOW NEARING COMPLETION. Fantastic sea and mountain views. 3 bedrooms, 1½ bathrooms. Full basement roughed in for additional rooms. Sundeck off dining room. Carport. They won't be building any more like this at the full price of $26,500, with TERMS TO SUIT. Call . . .

ROBERT YOUNG
383-4124 anytime
McAdams Investments Ltd.

J. A. HENDERSON
REALTY LTD.
385-9741 ANYTIME
WE BUY, SELL AND TRADE

IMMEDIATE POSSESSION
JUBILEE

Roomy, completely renovated, 3-bedroom family home. Large living room and separate dining room, huge kitchen with brand new mahogany cabinets, stainless steel sink Arborite counters and plenty of room for dining. Extra 1-piece bath on the main floor. Newly installed automatic oil heat. Good terms available at $18,900. To view call now.

Wm. ROGERS OR VIC VENTON
385-9741

DOCKYARD DUPLEX

Try your down payment on this attractive, side-by-side duplex. Each side has 1-bedroom, living room, 4-piece bath and kitchen, complete with appliances. Automatic hot water oil heating. Large lot, beautifully landscaped. $18,900.

WILLIAM ROGERS
385-9741 652-1891

$3,000 DOWN
COLWOOD

3-bedroom home with 12x24 living room with large fireplace. Back of this is a very modern kitchen which includes a built-in oven and counter elements, plus a $600 frost-free refrigerator with automatic ice cuber. Full, high ceiling basement with ample room for handyman to build a recreation room. Automatic oil heat. Full price $21,900.

R. G. (BOB) GIBSON
385-9741 642-5758

JAMES BAY
$13,000

An older 6-bedroom, single storey home in excellent condition. Small lot, easy terms. Full basement with rumpus room.

GEORGE BOWES
385-9741 385-5055

ESQUIMALT CHARMER
$19,500

This is a real beauty. A pleasure to show and easy to see. Living room with fireplace, fully modern kitchen, 2 or 3 bedrooms, one bedroom presently used as dining room. Utility room, 4-piece bathroom, no basement. Drive-in garage, concrete driveway, fenced yard with several trees. Fair-sized 7¼ per cent mortgage.

GEORGE BOWES
385-9741 385-5055

NEAR VIC HIGH
$16,900

This immaculate 3-BEDROOM BUNGALOW with separate garage and full basement has WALL-TO-WALL CARPET in hall, living room and large modern kitchen. Reasonable down payment.

CY SHEARING
385-9741 592-2038

WATERFRONT
5 ACRES
COBBLE HILL

210' of waterfront located in a quiet secluded area just right for retired couple or newlyweds. 1 bedroom up, panelled living room with F.P., large kitchen, bathroom and lots of storage area. FIRST TIME ON MARKET. $30,000 SO HURRY! Agent, 384-6949.

Custom Designed Homes
Direct From Builder
Lots and financing arranged. For further information call 388-6601 or 477-5252.
VICTORIA CONSTRUCTION LTD.

BLOCK BROS.
1800 Blanshard St.
386-3231
"WE TRADE HOMES"
Open 9 a.m. to 9 p.m. Mon. to Fri. 9 a.m. to 5 p.m. Sat.

OPEN HOUSE
4080 TYNDALL AVE.
SATURDAY, MARCH 15
1:30 TO 4:30

Gordon Head, 2 bedrooms. Full basement for development. Large kitchen, huge 80x150 lot for campers, trailers, boats. A well built house in this choice area. $21,500. See it Saturday with SYD CLENDINNENG. Phone 386-3231 or 477-6469.

OPEN HOUSE
2041 LAIDLAW
SOOKE — 1:30-4:30

Drive out Sooke Rd. and just before Sooke Village watch for signs. A 7-year-old 3-bedroomed, full basement home, on a nicely treed 220'x170' lot. Offering possible subdivision. Well priced at $22,900 with good terms. BETTY SILVER, at 386-3231.

OPEN HOUSE!!
$14,500
$14,500
3 BEDROOMS!!
184 Joseph Street
Sat. 1:30 to 4:30 p.m.

Come see this fine family . . . full basement, living room plus sitting room . . . two fireplaces and a very large family kitchen. A good area in popular Fairfield, just a block or two from the water. This is an older home, in immaculate condition, three large and bright bedrooms up . . . come and compare for value. For previews please call . . . Bill Stothers or Buzz Mainprize, 386-3231, 658-5285 or 658-8368.

SUMMER RETREAT, LAKE VIEW

Shawnigan Lake, year round living or summer cottage. Living room, dining and family room, 2 baths. Good terms, $17,900. Call Jay Rogers, 477-4569 or 386-3231 anytime.

UNIVERSITY AREA

Owners transferred and hate to leave this lovely home in prime location. 3 bedrooms, living room, with feature wall and fireplace. Kitchen a breeze, many, many extras for $34,900. Please call 386-3231 Betty M. McArthur, 592-7749 Res.

WANT TO BE "HAPPY"?
½ TREED ACRE, $17,900

3-bedroom modern 8 yrs. young home in a nice country setting offering seclusion yet close to all conveniences and schools. Call Mrs. Edgington, 386-3231 or 477-4531.

FAIRFIELD DANDY
3 BDRMS—$16,900

Better than average old large, family home. Full basement, OOM heat. Call Mrs. Edgington, 386-3231 or 477-4531.

HOUSE & GARDEN DESIGN
3 BDRMS AND DEN

Unusual Split-Level on wooded lot ten minutes from centre of town. Large L.R. and Sep. D.R. completely carpeted. Rec. rm. $34,900. Please call Wanda Starr for further information. 478-[illegible] or 386-3231.

LOOK
LOOK

Approx. 20,000 sq. ft. McKenzie, Quadra Street. Older home rented. Price $21,000. Try your trade. N. Hyde. 386-3231.

BEST BUY—HAULTAIN

3-bedrm. stucco home with the charm and spaciousness of the older home yet completely modern, only $15,800, terms. EARL McLachlan, 592-0972.

WHITE BEAUTY
KNOTTY PINE RD.

Starter or retirement, spotless inside and out, 2 bedrooms, no steps, separate garage, large lot, auto. oil heat. Only $14,500, terms MRS. FRASER, 477-3411.

HILLSIDE
HIGH LOCATION
$13,900

Newly renovated and in spotless condition. 2 bedrooms, double plumbing. Adjoining living and dining room, 28' long. Part basement. Automatic oil heat. Call AL SMILLIE, 386-3231.

RESIDENCE OF DIGNITY

It's a new home, designed for privacy. 5 bedrooms — 3 bathrooms, a kitchen with built-ins to please any homemaker — near University on Arbutus Drive — $36,900 with terms. Call J. J. WILLIAMS to see through anytime at 386-3231.

SOUTH FAIRFIELD
2 BEDROOMS
$19,900 Fully Furnished

With partial sea view this ideal stucco no-basement gardener's paradise is only two minutes walk to the sea. Vdr. will carry $12,600 on 1st mtge. Get in on this one before it goes. Call now — IRENE DALZIEL, 386-3231 or 385-6658.

ESQ. BORDER
LEGAL UP AND DOWNER
$16,500

Good value here, and possible C.M.H.C. Financing will make it easy to buy. 1-bedroom suite upstairs, 1 or 2 bedrooms on main floor. Full basement. Call BETTY SILVER, at 386-3231.

BETTER TAKE A LOOK

At $13,950 this family home rates an A plus — 3 bedrooms, large, sparkling kitchen — full high basement — new automatic oil heating. Heavy wiring — copper plumbed — near Cook and Empress — phone JACK WILLIAMS for more information at 386-3231.

TATTERSAL —
SAANICH ROAD
2-BEDROOM
$14,500

Neat and tidy — fireplace and wall-to-wall carpeting in living room, also in one bedroom — large modern kitchen includes electric stove — 6-foot basement — small sundeck — to view call HUGH WYATT, 386-3231 or res. 478-6972.

FAIRFIELD
CHARACTER HOME

Vendor will listen to ALL OFFERS on cash to existing mortgage basis. This ideal retirement home has 2 bedrooms, lovely den, large living room with fireplace, beamed ceiling, guest size dining room, vanity, coloured bathroom, full basement with automatic oil heat, wired for washer and dryer, lovely landscaped and fenced backyard. Home is professionally decorated. Excellent location. This is an urgent sale; about $10,000 will handle. Do not miss it. To view call anytime . . .

EMIL IZIK
477-5628 or 386-3585
Metropolitan Realty Ltd.

WILLOWS AREA

Immaculate, modern, no-step, 2-bedroom bungalow. Beautiful furniture included. Owner leaving country. Offers rare opportunity to acquire a fine smaller home in much sought for location. Some 7 per cent financing available. FULL PRICE $19,700. McCandless Realty, 830 Fort St. 388-6111. Eves. Mr. Newton White 592-1951 or 384-5665.

UP-AND-DOWN DUPLEX FOR sale by owner. 384-8551.

PEMBERTON
HOLMES
1002 GOV'T
384-8126
"SINCE 1887"
MLS REALTOR

OPEN HOUSE
5198 LOCHSIDE DRIVE
SAT. 15TH AND MON. 17TH 2-4:30 P.M.
WATCH FOR DISPLAY AD WEEK-END PRESS
TODAY'S BEST BUY AT $32,000
384-8126 MR. GREENE 385-0795

LOCATION
CONDITION
PRICE

Located on two large lots, close to elementary school, junior high school and shops.
Condition excellent — Born in 1966—3 bedrooms (Master 14x11), den, extra large kitchen, family room, over 2,000 sq. ft.
Price — Below replacement at $32,500 (good terms)
384-8126 JIM McNAUGHT 382-6943

BIRD'S EYE VIEW
OF THE CITY!

An exciting, contemporary home set high on a beautiful rocky lot. Tattersal area, close to transport, schools, stores and downtown. Full view, living room, dining room and large master bedroom. Two additional bedrooms and finished Rec. room.
Existing mortgage $16,000 at 6 per cent.
$38,500
Also available to purchaser is an equally fine sub-divided half-acre lot offered at $13,500.
MR. SIMPSON, Res. 385-7389

ARE YOU A SPACE MAN?

Almost ONE ACRE of grounds provide the setting for this KING SIZE bungalow at
1534 MT. DOUGLAS X RD.
the dwelling consists of NINE finished rooms with 3 bathrooms — over 2200 sq. ft. of family living space include 4 bedrooms, recreation room with fireplace, den also with fireplace, spacious living room, dining room and kitchen. If you have a large family, enjoy a country atmosphere and have an eye for the future, buy this today for possession in August. An excellent investment at only
$39,500
Please do not disturb the occupants for an appointment at your convenience call—
384-8126 MR. GREENE 385-0795

SYLVAN SETTING
OVER ELK LAKE

This neat 3-bedroom bungalow at
5170 DEL MONTE AVENUE
will attract those who seek the quiet tranquility of a country atmosphere yet must have quick access to the city centre. An ideal home for small children to enjoy, quiet woodsy surroundings, easy access to parks and warm water swimming at ELK LAKE and the lovely sandy beaches at CORDOVA BAY. A lovely distant sea view over the ocean from the front windows. Priced at—
$23,900
Terms may be arranged. Early possession if required. Call—
384-8126 MR. GREENE 385-0795

GONZALES
HALF ACRE

Set high on a sloping rocky lot providing extensive distant views and a minimum of garden maintenance, this bright, cheerful 2-bedroom home offers ideal living for a retired couple or for the one-child family. Hot water heating, laundry area plumbed washer-dryer, good breakfast nook area in the kitchen and very reasonable taxes result in a rather interesting property somewhat over half an acre in extent.
Offered at $29,500
MR. SIMPSON, Eves. 385-7389

MAPLEWOOD
PLAYFAIR PARK
ONLY—$21,900

Truly an exciting 3-bedroom bungalow situated on a nicely treed site set well back from the street. Exceptionally large living room with natural fireplace, plus formal dining area. Master bedroom is king size with adequate closet space; 4-piece modernized bathroom with new fixtures, vanity, vinyl floor etc. Kitchen has new cabinets, double stainless sink, equipped with combination electric range; area fitted for automatic washer. Separate storage room, garage and other extras. Convenient to university, schools and transportation. For appointments to view call
384-8126 CLIFF ANDERSON 477-3994

PEACEFUL, RESTFUL
SECLUSION

You can have quick possession of this well built home. Situated on nearly 3 acres in the Cordova Bay area with excellent seaview. Property nicely treed with plenty of open spaces for gardening and room for keeping a saddle pony. This is good holding property for future subdivision. House has 3 bedrooms, living room with fireplace, dining area, bright kitchen, full high basement with space for two more bedrooms.
To view call
384-8126 WALTER CHUCK [illegible]

YOU WILL BE PROUD

To be the owner of this beautiful home built among the Garry Oaks overlooking the CEDAR HILL GOLF COURSE.
The distinctive exterior design sets it apart from its also distinctive neighbors. Built 2 years ago and in top condition, it offers over 1,000 sq. ft. of quality construction, 3 bedrooms, 2 sets of plumbing, well proportioned living room with a panoramic view. Full Size dining alcove opens to a pleasant patio. The kitchen is the dream of every housewife, and the 25 ft. recreation room the pride and joy of the whole family.
Where is this exceptional home? Well, turn off Maplewood at Queensbury Avenue, continue until you reach
1272 FAIRLANE TERRACE
Stop and admire, then call me for the key! It's today's best buy at —
$36,900
384-8126 MR. GREENE 385-0795

NEW HOME
UNIVERSITY AREA
BUY DIRECT and SAVE

LOCATED ON A FULLY SERVICED VIEW PROPERTY; WELL SITUATED FOR SCHOOLS, SHOPPING AND TRANSPORTATION.
1,250 sq. ft. of luxurious living; 3 spacious bedrooms; large living room with beautiful walnut feature wall and contrasting white brick fireplace; dining room has sliding glass door to sundeck, affording panoramic view of valley and mountains beyond. Same interesting outlook is presented from the kitchen work area. Bright, 3-pce. vanity bath with shower over tub. Full, high basement, guaranteed to be the best you've ever seen for future development.
FOR DETAILS CALL NOW
Kasapi Construction Co. Ltd.
Call 388-6151 anytime.
Ask for JACK DAVIS

JUBILEE
SIMPSONS-SEARS
DISTRICT

Dandy 3-bedrm. modern, no-step bungalow, new hot water tank, newly decorated and clean as a new pin. Spacious living rm., dining area, cab. kitchen wired 220, utility and storage. Fenced garden lot. C.T. or $12,000 mtge. can be arranged. Full price only $15,900. MR. DREW, res. 592-0927 or MR. HANSON, res. 477-3730 or 385-7541, anytime. ISLAND HOMES LTD.

HIGH ROCKLAND AREA, LARGE family home on nearly ½ acre valuable land; good terms. 386-6327.

P. R. BROWN & SONS
LTD.
762 Fort St. 385-3435 (24 Hr.)

THE PEOPLE
TO SEE . . .
P.R.B.!!

OPEN HOUSE
2277 MARLENE DR.
(COLWOOD LAKES ESTATES)
SAT., 1:30-4 P.M.
$26,900

Lovely 3-BR. home with queen sized master bedroom, 13.10x13.3, L.R. with fireplace and D.R. with W.W. over H.W. Cab. elect. kitchen with eating area. F.H.C. bsmt. with king sized rec. room with F.P. Must be sold. Possession can be immediate.
J. TURNER 385-3435

—P.R.B.—

OPEN HOUSE
8504 EBOR TERRACE
SAT., MAR. 15
1:30-4:00 P.M.

Approx. 1 acre — potential water view. 3 Bedrooms, large modern kitchen, full basement. Hot water oil heating.
PRICE $29,900
OR HOUSE AND APPROX. ½ ACRE FOR $25,600
J. P. H. EVANS
Res. 477-4452 Bus. 385-3435

—P.R.B.—

UPLANDS
8 ROOM — CHARMER

Eight-year-old contemporary bungalow with about 1900 sq. ft. floor area. L.R. 24x16 with large white brick F.P. extending length of one wall, separate D.R. 16x12, den with F.P., 3 B.R.'s, 2 bathrooms, very modern kitchen with dishwasher, garburator, wall oven. In ground level basement large finished B.R., Rec. Rm. with F.P., laundry room, 2-piece bathroom, space for extra B.R. ½ acre garden with sprinkler system, 2-car garage. All first class shape. Early occupancy, easy terms, 7 per cent mortgage, $60,000.
PLEASE CALL MR. HOLMS
385-3435

—P.R.B.—

JAMES BAY
APARTMENT ZONED

12,000 sq. ft. of property with 120' frontage on Montreal Street. Includes a well constructed 5-room home with a full basement and Auto-oil heat. Price $35,000.
J. P. H. EVANS
Res. 477-4452 Bus. 385-3435

—P.R.B.—

CITYY

Modern 3-bedroom family home in Victoria West. On a quiet street and within easy walking distance to elementary and high schools. Shops and the bus are close. Stucco and siding exterior. Through hall plan with spacious living room with fireplace, dining room and an attractive kitchen with lots of cupboards and counter space. Full basement with drive-in garage and auto-oil heat. Price $21,500. Owner will carry a large balance.
J. P. H. EVANS
Res. 477-4452 Bus. 385-3435

—P.R.B.—

OAK BAY

Unique design, choice location, 3 bedrooms. Walking distance to seafront. Very secluded garden. Call Mrs. Hartt 385-3435 anytime for more information and appointment to view.

—P.R.B.—

FIVE ACRES
METCHOSIN

Three room shingle cottage with new wiring rented at $65 per month and five acres of rocky but beautifully treed property on city water, telephone and power with six hundred feet of road frontage, garage, and two passes door. $10,750 cash or terms.
GEORGE S. LEE
Office 385-3435 Home 478-1908

—P.R.B.—

P. R. Brown and Sons have mortgage money always available

ISLAND PACIFIC
REALTY LTD.
3200 Quadra
388-6231 Anytime

NOW HEAR THIS

Fresh on the market this well-planned, three-bedrm., split-level featuring 17x17 living room with ranch rock corner fireplace, dining room on the "L", bright 6-star kitchen with built-in oven and counter top and dishwasher, separate breakfast area. Two sets of plumbing and spacious rec. room. Centrally located. Full price only $28,600. For appointment to view dial 388-6231, ask for RACHEL or ART PARSONS

UNIVERSITY DISTRICT

Owner transferred is the only reason this family home is on the market now. 3 bedrooms, the master bedroom has ensuite plumbing. Nice living room. Full basement with rumpus room and 4th bedroom or small den. Full price $27,500.
DOUG BAVINGTON
388-6231, 388-5057

5 BEDROOMS

Or two with a cosy three-room in-law suite. Large living room with fireplace, guest-size dining room, cabinet kitchen, two bathrooms. Small room in basement suitable for study or office. Asking $25,900 for this recently decorated, extra clean home in the Cook-Hillside area. Phone Mrs. LAURIN RESTALL, 388-6231.

SOUTH OAK BAY

Nice retirement cottage, close to sea, 2 bedrooms, living room with fireplace, kitchen and 4-piece bath. $15,900. MRS. PETERSEN, 388-6231

OAK BAY SOUTH

Near the sea, 4 bedrooms, no steps. Near bus, school, shop. Excellent family or retirement home. $16,900 with terms. Phone J. R. PIPES, 388-6231

GORGE

Surprising interior in this well-kept cottage. 1 bedroom, guest room, nice bathroom, open plan kitchen and living room. $12,900. MRS. PETERSEN, 388-6231

LANGFORD

1-bedroom stucco bungalow on ½ acre lot. Large kitchen, 4-piece bath, living room, all freshly painted. $12,500. MRS. PETERSEN, 388-6231

SIDNEY
LOW INT. RATE MTGE!!!!

A large fenced yard with treed backdrop gives privacy to this 3 Br. 3-yr.-old home on Cul-de-sac. The charming living room has a fireplace; dining room has sliding glass doors to a sundeck. There is a cabinet electric kitchen and a 4-pce. vanity bath. The full high basement has roughed-in fireplace. A handsome 6¾ per cent MTGE. of $15,300 at $124 P.I.T. on an asking price of $25,500. To view call
NEVA PENNIE
656-3602 METROPOLITAN REALTY LTD., 386-3585

1 BLOCK FROM UNIVERSITY

Clean, spacious, 4-bedroom home. Living room with wall-to-wall rug, dining room has caulked floors, loads of cupboards in large kitchen and eating area. 1 large bedrooms with walk-in closets and real nice bedroom down. 4-place bath. Double lot, fully landscaped, including 10 young fruit trees. Full price $25,000 with $10,000 down. Phone 477-3742.

CLARKE & WALLACE
REALTY LTD.
630 Broughton St. 385-8794
Across from Eaton's Car Park

OPEN HOUSE
927 WOLLASTON
SAT. 1:30-4 P.M.

1200 sq. ft. An excellent and immaculate 3-bedroom stucco bungalow. Large living room with attractive brick fireplace. A convenient cab. elect. kitchen with nook and family-size dining room. Full high basement. Oil heat. 4-pce. bath. Asking only $24,900 with 6 per cent Mtge. Approx. $9,200. Try your terms, it can be refinanced. To view please call Mr. Dyer 385-8794 anytime.

OPEN HOUSE
SAT., 2-4:30
2750 TUDOR ROAD
TEN MILE POINT

—Executive home. Immed. poss'n.
—2,360 sq. ft. finished area.
—Three large bedrooms plus den.
—Living room (22x15) Rosewood.
—White fireplace, black hearth.
—Crestwood kitchen with built-ins.
—Three sets of plumbing.
—Large rumpus room.
—Good view of Cadboro Bay.
—List Price $49,500 (terms).
For an appointment to view please call Mr. Shaver, 385-8794 (anytime).

OPEN HOUSE
3001 ADMIRALS RD.
SAT. 1:30-4 P.M.

There's an old world charm and modern convenience about this gracious home designed for comfortable living. A lovely view of the distant hills and Portage Inlet from the spacious L.R. with stone fireplace, a sep. DR, 2 bedrooms on the main floor plus 1 in the full basement. Completely modernized kitchen and bathroom. A small private garden with many fruit trees.
Full price $23,500 with terms
PEPE BROWNE, 385-8794 anytime

MINIATURE PALACE
FIRST TIME FOR SALE
$18,700

A sparkling compact home with few steps for a couple who appreciate a really well-kept home. LR with Roman tile fireplace. 2 BR and a full basement with extra room. For further information call Louise Wiltermuth or Pepe Browne, 385-8794 anytime.

OAK BAY

Charming 2-yr-old 3-bedroom split level stucco bungalow with gleaming oak floors throughout. 18x20 living room with beautiful fireplace. Family size dining room and elect. cab. kitchen that would please the lady of the house. 4-pce. vanity bath. Low mtge. at 7¼ per cent approx. 16,700. Asking $28,000. View by appointment only Mr. Dyer, 385-8794 anytime.

YES, WE HAVE IT

Within 15 min. of the City centre, a secluded 2-bdrm. home. Very spacious panelled LR. Lovely DR with sliding glass doors leading to a patio. Cab. elect. kitchen with your own coffee bar and stools to match. Lots of easy-care arborite cupboards. Auto oil furnace. Attached garage and storage shed. Trees and flowers. All this for $19,900. Louise Wiltermuth, 477-6807 or 385-8794 anytime.

DRIVE BY
200 Sims Ave.

SEE THE EXCELLENT 3-BEDROOM STUCCO BUNGALOW — 20 YRS. OLD — WITH MODERN COPPER PLUMBING — HEAVY WIRING — DRIVE-IN GARAGE IN FULL BASEMENT — ASKING ONLY $18,600. C. BAIRD — W. NEAL, 385-8794 ANYTIME.

LANGFORD

12-yr-old, no step 3 BDRM. bungalow, 32x19 LR, cab. elect. kitchen with LARGE DINING AREA. PLUMBED and WIRED for washer and dryer, carport, on LARGE LOT with SELF CONTAINED COTTAGE presently rented. Price reduced to $16,500. C. BAIRD—W. NEAL, 385-8794 anytime.

HIGH GORGE AREA

If you are looking for a bright sep. dining rm., a spacious LR with brick fireplace, 2 bdrms., cab. elect. kit. with eating area. Full bsmt. OOM. 2 rooms and 1-pce. bath down. Dr-in garage. Give me a call. Louise Wiltermuth, 385-8794 anytime.

TOWN & COUNTRY
REALTY
LIMITED
3617 Douglas St.
382-7276

SIDNEY
[illegible] Almond St.
OPEN HOUSE
SATURDAY AFTERNOON
This 2-bedroom, full basement home "must sell." Call R. Frost, Res. 656-1616 or 382-7276.

LAKEHILL

Lovely 2-bedroom home situated on a well landscaped lot. Living room with fireplace, extra bedroom and rumpus room in basement. Quick possession. Priced right at $21,900. To view call Bert Ralph 382-7276 or Res. 388-9944.

BUNGALOW—BARNS
CORRALS, 1.33 ACRES

Excellent future development. Roomy, modern, 2-bedroom home. OOM hot water heat. Close in. Asking $26,750. Easy financing. Phone F. Colombin 382-7276 or Res. 656-3741.

LARGE FAMILY HOME
OAK BAY

Living room and den with fireplaces, large dining room, modern electric kitchen. Large 4 bedrooms up. Full concrete basement. OOM package heat. Close to village and bus. Asking $28,000. WE NEED OFFERS! Phone F. Colombin 382-7276 or Res. 656-3741.

S&S DUPLEX—4 YRS. OLD
TOWN & COUNTRY AREA

Living room, electric kitchen, utility and bathrooms, 2 bedrooms each side. Rent per unit $115. Sep. OOM heat and meters. Asking $34,900. Phone F. Colombin, 382-7276 or 656-3741.

THE "BEST" NEW
RESIDENCE IN
EXCLUSIVE UPLANDS
$99,500

BRAND NEW "BEACH DRIVE" MANSION. MAGNIFICENT SEA VIEW OF APPROX. ½ ACRE CORNER SITE. THIS QUALITY BUILT RESIDENCE HAS 4,000 SQ. FT. FULLY DEVELOPED AND STILL SPACE FOR FURTHER DEVELOPMENT. DESIGNED FOR "LUXURIOUS LIVING FOR WEALTHY."
PLEASE CALL RONALD Y. CANNON AT RES. 658-5500 OR 382-7276 (24 HR.)
P.S. HAVING SOLD 11 PROPERTIES FROM THE 1ST TO 19TH FEB. TOTAL WELL OVER $300,000 I NEED NEW LISTINGS. FOR "HONESTY-INTEGRITY-SERVICE" DO CALL SQDRN/LDR. RON CANNON AT RES. 658-5500 FOR ACTION!

NEAR MAYFAIR — $14,500
Ideal for retireds or a small family. 2 BR no basement with spacious modern kit. Stucco ext. Fenced lot with sep. garage. Try $2,500 down. Call LEO VANDYK, 385-3471. Johnston & Co. Ltd.

PRIVATE SALE, FAIRFIELD, 3 bedrooms, basement, stucco. Oil-O-Matic heat, good condition. Cash, $16,900. Phone 388-6808.

CANADA
PERMANENT
Trust Company
1125 Douglas St.
"SERVICING COAST TO COAST"

5055 CATALINA
OPEN SATURDAY
1:30-4:30 P.M.

OUTSTANDING SEA VIEW overlooking Cordova Bay. Home proud? I am, with this 3-year-old quality built home with its brick and siding exterior and the immaculate interior. 3 or 4 bedrooms, triple plumbing, 2 fireplaces, 2 view patios, spacious family room, attached double garage. Professionally landscaped and easily maintained. Let me show you this beauty on Saturday. F.P. $42,500.

MRS. MARY WOOD
386-1361 477-5557

OPEN HOUSE
726 ROCKHEIGHTS AVE.
SAT. 1:30-4:30 P.M.

Well planned spacious family home. 4 large bedrooms and family room. Beautiful landscaped level lot. Close to all schools and facilities. $36,600.

DAVE GIBSON
386-1361 385-8689

OPEN HOUSE
3184 WOODBURN
SAT., 1:30-4:30 P.M.

—1,591 square feet de luxe living accommodation.
—3 bedrooms (large master).
—16x22 living room with large L-shaped dining room.
—2 large attractive fireplaces.
—Good quality W-W rugs over hardwood in all rooms.
—Very convenient kitchen with eating area and many extras.
—2 bathrooms with vanities.
—Guest-size entrance — through hall.
—High basement — roughed-in for 4th bedroom, rumpus room and 3rd bathroom.
—Laundry area — automatic hookup and tubs.
—Sundeck overlooking backyard.
—Double garage.
—Easy to keep treed lot with some rock.
—Quiet street — cul de sac.
—Very desirable area.
—Listed at only $38,950. TERMS.
—VACANT.

RON CROW
386-1361 592-4989

DALLAS ROAD

Magnificent sea view. Older executive type 4-bedroom home in excellent condition. Triple plumbing. Close to Beacon Hill Park. F.P. $65,000.

MRS. MARY WOOD
386-1361 477-5557

MONTREAL
TRUST
1057 Fort St.
Phone 386-2111
"Complete Real Estate Service Across Canada"

HIGH ABOVE GROUND
WHAT A VIEW!

This hillside home is what you DREAM of! A real BEAUTY of comfortable living is featured in this LARGE 4-BEDROOM modern home designed with character and charm. The kitchen is a WOMAN'S DREAM with all CONVENIENCES and glass door leading to SECLUDED patio facing west where the SUN shines until late during the day. The SPACIOUS living room has a large PICTURE window and exquisite FIREPLACE with walnut panelling. Separate family SIZE dining room where your guests will feel very COMFORTABLE. Make washday a PLEASURE in the attractive laundry facilities so CONVENIENTLY located off the kitchen. Enjoy the beauty of the very ATTRACTIVE spacious FAMILY room with artistically designed FIREPLACE. High LARGE basement with WORKSHOP and plenty of space for ADDITIONAL bedrooms and STORAGE space. TWO CAR garage and ADDITIONAL parking area. If you've waited for an EXCEPTIONAL value . . . THIS IS IT!
$39,500

List your home with
W. G. MOORE
592-4570 386-2111

PANORAMIC SEA VIEW

Beautiful home on a lovely ¼ acre well landscaped grounds. This attractive four-bedroom home just has everything for enjoyable living. Large living room and fireplace. Dining room and lovely new kitchen. Master bedroom has vanity off plus two bathrooms. Very attractive rumpus room and fireplace plus a double car garage. Only $42,500.
Phone STAN PERKINS, 386-2111 anytime.

REAL CHARMER

This very attractive, lovely three bedroom home has everything. Perfect setting in a beautiful, well-landscaped grounds. Large arbutus trees and many fruit trees. Home has lovely living room and fireplace, dining room, kitchen — lots of cabinets. Spotless condition throughout. Full high basement, roughed-in plumbing and easy to finish rumpus room. Driveway off two streets and excellent carport. Close to university. Price $28,000. Phone STAN PERKINS, 656-3762 or 386-2111.

GORDON HEAD
UNIVERSITY
SEA GLIMPSES

A quality home of over 1,300 sq. ft. on lge. well landscaped lot. 2 full bathrms. on main floor, plus 3-pce. in high basement. 3 lge. bedrms. (Master en suite.) 21x15 living rm. with cathedral ceiling, 14x10 dining rm., all with W-W Acrilon over No. 1 hardwood. Built-in dishwasher, range, oven and fridge, in walnut cab. kitchen. 2 sundecks. Large finished rec. rm. Better than new and first time listed for this 3-year-old shake roof home. Well priced at $45,000.

HIGH QUADRA

Brand new 1000 sq. ft. Lge. living rm., dining rm., sundeck, 3 bedrms. up with W-W carpet. High basement ready for 1 or 2 bedrms. rec. rm. and bath. Action price $23,950, or $22,900 with grant.

MARIGOLD-BURNSIDE

A real good 3-bedrm. family home on a lge. lot. Close to schools, etc. Try $2,400 on price of $14,900.

LAKEHILL

Over 1,210 sq. ft. in this 8-yr. old home. 2 bedrms. up with 3rd. Finished in high basement with 2nd bath roughed in. Drive-in garage. Lge. lot, extra parking. $5,000 dn. on price of $22,900.

GORGE—CITY

Close to town. Small lot. 2 bedrms. Full basement. Living rm. with oak floors and fireplace. Dining area off electric kitchen. OOM heat. A buy at $17,900.

HIGH GLANFORD

3 bedrooms, dining rm., full basement with lge. rec. rm. Paved street close to schools. A good new listing at $25,900.
ERIC PORTER, res. 652-2808 ISLAND HOMES LTD. 386-7545.

CLOSE TO JUBILEE — OLDER-type 4-room bungalow, full basement, oil hot-air heating, drive-in garage. Excellent condition inside and out. Private. 386-5315. Price $13,900, $3,500 down.

150 HOUSES FOR SALE

JOHNSTON & COMPANY LIMITED
Our 66th Year
1306 Broad Street
385-2471 (24 Hrs.)

"OPEN HOUSE"
2047 CASA MARCIA
GORDON HEAD
SAT., 1:00 - 4:30 P.M.
$33,500
—1½ years old
—3 bedrooms
—3 bathrooms
—Rumpus Room
—Panelled Den
—Sundeck
—Double Carport
$19,500 — 7¾ per cent Mortgage — $150 P.I.
"Offers invited on this tastefully decorated immaculate home." See you Saturday.
BILL McCULLOCH
479-4487 385-2471

OPEN HOUSE — $32,900
1924 CASA MARCIA
SAT., 1 - 5 P.M.
Please drop in and let me show you the exceptional value in this large family home of five bedrooms, three bathrooms, huge rec. room with fireplace, spacious living and dining rooms, with brick fireplace feature wall. There is also a sea view and ample parking for two cars and a trailer. For prior viewing please call J. CAM BAXTER, 385-2471 (24 hrs). Conscientious Service Assured.

OPEN HOUSE
SAT., 1 - 4:30 P.M.
1881 FELTHAM ROAD
GORDON HEAD—$28,500
Beautifully landscaped with large patio and covered sundeck; gracious living room with large floor-to-ceiling fireplace; 3 bedrooms and family room. For prior viewing call WALTER CULLIMORE, 385-2471 (24 hrs.)

OPEN HOUSE
1895 FELTHAM ROAD
UNIVERSITY AREA
Sat., March 15, 1:00 to 4:30
You must see this large (2000 sq. ft.), lovely, no-step home containing 3 bedrm., living room and family room built to Better Homes and Garden Design; 2 fireplaces; beautiful wall-to-wall; kitchen with built-in range; 2½ bathrooms; 2-car garage; completely landscaped; convenient to all levels of schools and bus service. Priced at $42,500. Phone FRANK BEAMISH, 385-2471.

A LOVELY HOME NEAR WILLOWS
2780 EASTDOWNE
OPEN HOUSE
SATURDAY 1:30 - 5:00
Good value because:
—Excellent location on curbed street in an area of attractive homes.
—Attractively modernized, including heavy shake roof, improved kitchen, newly decorated, and good quality wall-to-wall carpets. A beautiful home worth seeing.
—Realistically priced for quick sale at $26,900.
—And it's on "Multiple" so phone
KEN ROBINSON
at 385-2471 or your favorite realtor.

5 BEDROOMS AND A DEN — AND IT'S ONLY A BLOCK TO CADBORO BAY BEACH
Close to kindergarten, elementary school, busline, park, shopping centre, and two churches. This is indeed a choice family home in a family location.
The price is $42,000. If you can afford a home like this, and want to live in one of the most delightful parts of Victoria, make an appointment to see it.
Call KEN ROBINSON, 385-2471

GORDON HEAD
Three lovely homes in this popular area.
1. Three bedrooms, basement, only 10 years old. Priced at $24,500.
2. Two-bedrooms, basement, 11 years old. Priced at $23,900.
3. A spacious quality built home, 4 bedrooms, rec. room, sundeck, Tappan range and other extras. Excellent value at $26,995.
To view these fine homes kindly call MRS. WEBB, Res. 477-3086 or 385-2471.

SIDNEY
$21,500
—Immediate possession
—New bungalow, 1040 sq. ft.
—2 bedrooms, 12'x14', 11'x13'
—Living room 15'x24'. Large closets, wall-to-wall carpet throughout.
—Cabinet kitchen 9'x16', space for washer and dryer: carport.
WALTER CULLIMORE
385-2471 anytime or res. 386-8892

NEW EXCLUSIVE RETIREMENT OR STARTER
LAKEHILL — $17,250
Immaculate, well-maintained, delightful, bungalow situated on a nicely landscaped lot; cosy living room with fireplace; cabinet kitchen, adjacent dining area; 2 nice bedrooms; this home is tastefully decorated with recently installed new oil-o-matic furnace; extra large utility room, provision for washer and dryer with oodles of cupboards; separate garage with large attached storage area. To view please call WALTER CULLIMORE, 385-2471 anytime or Res. 386-8892.

FAIRFIELD—CLOSE-IN
Nice retirement bungalow near city centre, and Beacon Hill Park. Two bedrooms, basement, OOM furnace, small garden, low taxes. MRS. WEBB, Res. 477-3086 or 385-2471.

GORDON HEAD
—Modern post and beam.
—4½ bedrooms.
—Double plumbing.
—Built-in Tappan range.
—6½ per cent NHA mortgage.
—Near schools and university.
—Full high basement.
—Partially finished rec. room, fireplace.
—Quiet, no through street.
—Check this at $26,995.
MRS. WEBB 385-2471 or 477-3086.

A HOUSE FOR TWO FAMILIES
Discover the beauty and spaciousness of this city duplex, comprising three bedrooms in each suite. Beamed ceiling and ornate fireplace in the lower suite dining room. Two other fireplaces in the living room, den or bedroom. The biggest bathroom ever. People who use a wheelchair will appreciate this spaciousness. Separate entrances to each suite. Separate basements and automatic oil furnaces. Asking price $29,000. Some financing. SIMON FLETT, anytime, 385-2471 or 592-7451.

$3,000 DOWN. BALANCE AT $130 per month will get you into this redecorated 3-bedroom older home in the city. To view call Shirley Wilde, 476-6556 or 478-0459. Goldstream Properties Ltd.

SOUTH OAK BAY. 2 BEDROOMS on main floor, finished room in basement. Semi-secluded garden. Phone 386-6856.

MEARS WHYTE AND GOWER LTD.
2186 Oak Bay Ave.

OPEN HOUSE
2181 NEIL STREET
SATURDAY, 2-4 P.M.
IMMEDIATE OCCUPANCY
Sparkling clean immaculate bungalow in this prized location. Entrance hall with new wall-to-wall carpeting. Living room and dining room. Cabinet electric kitchen with excellent breakfast nook. 4-pce. bathroom with colored plumbing. Extra room in full high basement and drive-in garage. Full price $27,500. Prior appointments to view, call S. W. SPAVEN, 385-7707 anytime.

OAK BAY
U-VIC
POST AND BEAM
Particularly attractive post and beam family home located on a quiet street in this prestige area, having 3 or 4 bedrooms and triple plumbing plus fully completed recreation room. Large patio and well-landscaped grounds with many unusual shrubs. An ideal home for executives or faculty members. Full price only $35,000. Call JACK MEARS, 385-7707 anytime.

UPLANDS
4 BEDS AND DEN
EXECUTIVE RESIDENCE
Just 4 years old and located on nearly an acre of secluded easily-kept grounds, this modern home will appeal to the most fastidious buyer. Triple plumbing. Panelled den. Exceptionally spacious living and dining rooms. Recreation lounge with sliding glass doors to garden patio. Full price $65,000. For appointment to view, call JACK MEARS, 385-7707 anytime.

DRIVE-BY
6914 ROBIN WAY
EXCELLENT TERMS
Drive out the Pat Bay Highway to Tanner Rd., turn left. A beautiful new subdivision of ½ acre lots. A brand new home with THREE BEDROOMS, living room, dining room, DOUBLE PLUMBING, full basement, CUSTOM FINISHED KITCHEN CABINETS. And many extras. Try your down payment to the FULL PRICE OF $28,900. To view please call B. E. JEFFERY, 385-7707 anytime.

ESTATE SALE
2 BEDROOMS
$16,500
It is a pleasure to show this home in its SPOTLESS CONDITION. The large entrance hall, living and dining rooms lend themselves to entertaining in. Kitchen includes breakfast nook. TWO BEDROOMS. The FULL HIGH cement basement gives room for development. Heating: Oil HW. Drive-in garage. Taxes are low. This home is within walking distance to High and Elementary Schools, Jubilee and Veterans' Hospitals, transportation, etc. For further information and appointments to view, please call S. W. SPAVEN, 385-7707 anytime.

PRESENT OFFERS
OAK BAY BORDER
RETIREMENT BUNGALOW
Situated in a handy location close to shops and transportation, this full basement stucco bungalow is an ideal retirement home. Large living room, in-line dining room, cabinet kitchen and twin-sized bedroom on the main floor. Drive-in garage, automatic oil heating and a semi-finished room in the basement. A small lot for easy upkeep, priced to sell at $12,600. Call A. F. GOWER, 385-7707 anytime.

SOUTH ST. CHARLES AREA
$17,900
SPOTLESS
Situated on a very large lot big enough to accommodate that boat, camper, trailer, or let the children play in, this TWO-BEDROOM home has living room with fireplace, attractive family or TV room with wall-to-wall carpet. The step-saving kitchen has stainless steel sink — utility off, is plumbed for washer and dryer. This immaculate home, handy to shopping, transportation, schools, is ideal for the small family, bride and groom or the retired couple. LOW, LOW TAXES. 7 PER CENT MORTGAGE. To view this today please call S. W. SPAVEN, 385-7707 anytime.

WESTERN HOMES LTD.
817 FORT STREET

OAK BAY WILLOWS
Completely modernized 2-bedroom bungalow. Large living room, 2 bedrooms and sunporch, large cabinet kitchen, Pembroke bathroom, utility. Wired for washer and drier. Full basement with new oil-o-matic furnace. Drive-in garage, nice lot, close to everything. Some terms on full price $19,250. Call John James, 592-2157, Eves. 385-6948.

"IMMACULATE HOME" "IN NORTHRIDGE" "SEE THIS"
Beautiful 6-yr-old stucco bung. Spacious 6 rms. plus extra space downstairs — 2 bathrooms — lge. sundeck. Rumpus room, well landscaped garden. All newer homes in surrounding area. Clear title if desired. By refinancing approx. $8,000 down will handle.
Price $26,950
Please call Roy S. Smith, days 382-2157 — Eves. and weekends 388-6070.

UNIVERSITY AREA
3 BRS.—SPLIT LEVEL
CERTAINLY DIFFERENT
This lovely spacious modern home is offered for sale for the first time. I believe many people will like it because it is away from the ordinary. Comprises: Large reception hallway with slate floor, "L" shaped LR (with raised hearth FP) and dining rm. Elec. cabinet kitchen and dinette. Sliding glass doors to sundeck, 3 large bright cheery BRs. Delightful bathrm with built-in dressing table and vanity. Utility on main floor. High concrete half-basement—O-O-Matic heat. Drive-in garage. Very nice landscaped lot. Very popular area. Close to everything—all schools, Racquet Club, University, buses, shopping centre. Surrounded by similar priced homes. Approx. $12,000 N.H.A. mortgage available at 6½ per cent. Payable $120.08 per mo. (P.I.T.) Owners require balance in cash. Refinancing possible if desired. Asking price $28,500. Please call Roy S. Smith, days 382-2157, or eves. and weekends 388-6070.

WATERFRONT HOME OPEN HOUSE
FRI. AND SAT.
2-5 P.M.
75 KINGHAM PLACE
MUST BE SOLD
VACANT BY MARCH 17TH
VENDOR TRANSFERRED
Almost 1,300 sq. ft. of de luxe living accommodation. Plus full, high basement partly developed. Large lot. Huge sundeck overlooking Portage Inlet. 4 bedrooms, separate dining room. Large 8 per cent mortgage. Asking $32,000. For further information or prior viewing phone R. L. Bergstrom, 383-8354, 384-8318, C. N. Montague Co. Ltd.

OAK BAY — $22,900
Excellent family home. 4-5 bedrooms, living room with fireplace, large dining room with bay window, large kitchen, full basement and sundeck. Near schools and bus stop. $6,000 down, by owner. 592-1343.

BARGAIN TO BE MOVED
3-room frame bungalow with 3-piece bath, asphalt roof. Only $1,750. Evenings, 592-6282.

EST. 1933
B
O
O
BOORMAN
M
A
N
INVESTMENT CO. LTD.

OPEN HOUSE
3570 SAANICH RD.
SAT. 1:30 - 4:30
$22,000
Immaculate two-bedroom home with extra finished bedroom in the basement. Separate dining room, full basement. A pleasure to view. IAN A. BOORMAN or R. J. MIKITKA. 386-7521.

OPEN HOUSE
SAT. 1:00 - 4:30 P.M.
1196 PALMER AVE.
QUADRA—TATTERSAL AREA
BRAND NEW—
2-bedroom quality built home in an area very close to all services. W.W. carpet in bedrooms, large living room and dining room, eating area in the bright kitchen. Roughed-in downstairs for extra bedroom, rec. room, and workshop.
Qualifies for the $1,000 grant or government second mortgage. Trade-ins accepted.
$23,950
Gerry Porter, 386-7521 or 592-4354

OPEN HOUSE
3816 MERRIMAN DR.
1:30 - 4:30 SATURDAY
Come and see a spacious, modern, 3-bedroom, full basement bungalow in its lovely setting of oak trees and immaculate garden plot. Appliances may be purchased.
Asking $28,900
Call PHIL SIMPSON, 386-7521 for prior appointments.

SEA VIEW OPEN HOUSE
SAT. 1 P.M. to 5 P.M.
4894 SEARIDGE DR.
Without doubt one of the most attractive areas in Cordova Bay. A sparkling new home featuring a 20-ft. living room with a bay window and a slate fireplace. Dining room. Well-planned kitchen with adjoining step down family room, complete with wall-to-wall carpeting, three bedrooms (two-piece bathroom off the master bedroom). Large unfinished area suitable for games room or additional bedrooms. A quality home well worth your inspection.
$36,500
Take Haliburton to Searidge. ERIC GRAHAM, 386-7521 or Res. 658-4489

OPEN HOUSE
2255 ARBUTUS ROAD
SATURDAY, 1:30 - 4:30 P.M.
5 BEDROOMS and DEN
$39,900
NEW, beautifully finished 10-room weathered brick and white siding house on ¼ acre view lot near Gordon Head Rd. Living area approximately 2,200 sq. ft. Very attractive entrance hall and stairway, large bay window, living room with ceiling-high fireplace, separate dining room. Extremely bright and inviting 22x10 walnut cabinet kitchen and family room with built-in avocado range and oven. Triple plumbing and medallion wiring including provision for washer, dryer, garburettor, dishwasher and remote vacuum system. Close to bus, schools and University. Large 8¾ per cent mortgage available. For further details or appointment to view phone:
JOHN PLATT
386-7521 or 388-2700

OPEN HOUSE
2016 KENDAL
SATURDAY, MARCH 15
1:30 - 4:30 P.M.
7 ROOMS
$35,000
5 years old and beautifully finished on a quiet cul-de-sac. Beautifully landscaped, easy care lot with elevated view. Cathedral entrance, large living room with "L" dining room, Armstrong kitchen with built-in fan, range, oven and dishwasher. The outstanding features of this lovely home are too numerous to mention so you are invited to come and see for yourself. For prior viewing and further information please call:
HARRY MAXFIELD
386-7521 or res. 384-1582

SUNNY SIDNEY
An ideal home and area for your family, 4 blocks to school and marina.
A 1968 near-new 3-bedroom home with L-shaped living and dining area facing southeast. Tree view.
Modern Golden Ash kitchen cupboards, lifetime Corlon floors in eating area, too.
Roughed-in rec. room has stippled plaster ceiling plus 2 large sliding glass doors to patio area.
Large full plastered drive-in garage.
Try $4,600 down with monthly pay of $168.
Call ROY KAISER, 656-4107

GORDON HEAD
$118 MONTHLY
6¾ PER CENT
—Five bedrooms
—Three bathrooms
—Recreation room
—Double carport
—Seven years old
A TERRIFIC BUY AT $32,900
LES FISHER
386-7521 477-4236

UPLANDS
GRACIOUS FAMILY LIVING — $50,000
NEW EXCLUSIVE LISTING
Towering evergreens, superb landscaping, and a circular driveway allow this grand home seclusion on an easy to care lot that isn't too large, or too small. You will be thrilled with the spacious entrance hall and open stairway upstairs. The main floor features; a bright living room with a granite fireplace, a dining room large enough for King Arthur's Round Table, a master bedroom 15x12' with a four-piece bathroom next to it, a charming den with deep shag rug, built-in bookcases, and fireplace. Upstairs there are three bedrooms and second bathroom. Of course there is a full basement with rumpus room. For appointment to view please call
IAN A. BOORMAN, 386-7521
sorry, no subs

OAK BAY NEAR UNIVERSITY
Six-yr.-old, one-owner, lovingly maintained TRI-LEVEL home on a choice corner lot away from busy traffic. An eye-catcher design with white stucco and siding and aged brick trim; oaks and some rock. Pleasant living room with fireplace and bay window; dining room is panelled with patio off. 21x10 Crestwood kitchen provides eating area and space for four appliances. Three large bedrooms (master has 2-pce. bath and walk-in closet). 4-pce. bath. Den and potential for third plumbing at entrance level. Heated dr-in garage.
Price $42,600
See this lovely, immaculate home with
Mrs. W. KNOX
386-7321 or 388-5286

1111 GOVERNMENT ST.

EST. 1933
B
O
O
BOORMAN
M
A
N
INVESTMENT CO. LTD.

LAKE HILL FULLY DEVELOPED
Spacious family home featuring 2,600 developed sq. ft. living room has floor to ceiling fireplace and wall-to-wall carpets. Separate dining room with sliding glass doors to sundeck. Four large bedrooms, two bathrooms and a very large recreation room with fireplace. A custom designed kitchen to please the busy home executive.
Priced at $37,000
Large 8 per cent mtge.
Exclusive with
ROBERT J. MIKITKA
386-7521

M M M M M M M M M M
JOHN MOLYARD AGENCIES LTD.
1964 Oak Bay Ave.
386-6175 Anytime
M M M M M M M M M M

OPEN HOUSE
SATURDAY 1-4.30 P.M.
8532 PAT BAY HI-WAY
—20x40 Filtered Pool.
—Magnificent Waterview.
—⅞ths of an acre.
—3 or 4 bedrooms.
—Gorgeous living-dining room with patio off.
—An outdoor special.
Asking $39,500
But try your offer.
Colin Munro, 652-1363.

OPEN HOUSE
2211 ARBUTUS
SAT. 12 - 3 P.M.
SEA VIEW, HALF ACRE
—One of Gordon Head's finest properties.
—Delightful home nestled in the trees.
—27x17 Living, Dining Room.
—14x12 Master Bedroom.
—Wide entrance hall with open stairwell to—
—Full Developed Basement with large windows.
—The kitchen is extra pretty.
—A RARE OPPORTUNITY.
—See you there.
$31,900. Good financing.
BERNICE WEIR, 477-6548

OPEN HOUSE
4890 SEA RIDGE DRIVE
SAT. 1 - 5 P.M.
CORDOVA BAY
Enjoy gracious living in this Custom Built — 1-year-old home in a prestige area. This 1200 sq. ft. home features a 14x20' living room with fireplace, separate dining room, a very functional kitchen, 2 bedrooms, 1½ baths, a finished family room in the lower level plus room for 2 more bedrooms and bath. Sundeck, with sea view, over the double carport.
$31,900 — Excellent terms
386-6175 Owen Coviello 477-5736

OPEN HOUSE
SATURDAY 1-5 P.M.
4819 TOWNSEND
JUST OFF WEST SAANICH ROAD, OVER 1½ ACRES, FRONT LANDSCAPED WITH BACK IN NATURAL WOODLAND. 6-ROOM COSY COTTAGE, SLIDING DOORS TO SUNDECK AND GREENHOUSE. SEPARATE 500 SQ. FT. RECREATION HOSTEL FOR THOSE FUN PARTIES. PRICE $19,900, TRY $4,000 DOWN.
ED. PARKER COLIN MUNRO
384-7942 652-1363

SOMETHING SPECIAL
Delightful Tudor Home
LOVELY UPLANDS
CRISP NEW LISTING
This You Should See!
Seldom do I have the privilege of offering such a fine home to the buying public. Fresh on the market, this lovely property is for sale for the only reason that the owners are leaving the country. Architect designed, this true Tudor home has a large entry hall leading to a dropped living room, fireplace, of course. Separate large dining room. Den with fireplace for the master of the home. Lovely cabinet kitchen with built-in dishwasher, garburator, and Custom Imperial Frigidaire range and oven. Four bedrooms, one on the main floor and three up. The upstairs has an open stairwell and is completely in wall-to-wall carpeting. Three baths. Full basement. Separate double garage. Shake roof. Lovely grounds. This property is clear title and very well priced at $65,000.
Ask for John Molyard

PEACE AND QUIET
BEAUTIFUL SEA VIEW. JUST OFF ARBUTUS DRIVE. SELDOM DO YOU SEE A HOME FOR SALE IN THIS EXCLUSIVE AREA. BEAUTIFULLY LANDSCAPED, THREE BEDROOM, FULL BASEMENT HOME. CARPORT WITH SUN DECK OVERLOOKING THE SAN JUAN ISLANDS. JUST LISTED, SO SEE THIS BEAUTIFUL HOME AT ONLY $33,500. PHONE CARMAN ANGUS AT 386-6175 OR RES. 477-4586.

OAK BAY NORTH CARNARVON PARK
Near all schools and R.C. church, this vacant two-bedroom home well merits your looking into. Large living room with fireplace. Separate dining room. Spacious kitchen. The whole home is sparkling brite, having been freshly painted throughout. All floors refinished. Full basement with drive-in garage. Easy-care lot. Priced to sell at $25,900. Dial 386-6175 to view.
Ask for John Molyard

OAK BAY
$23,900 FIRM PRICE
THIS 2-BEDROOM SPARKLER IS JUST TWO BLOCKS FROM THE OCEAN IN ONE OF THE BETTER PARTS OF OAK BAY. THIRD SMALL BEDROOM IN THE FULL CLEAN BASEMENT. GLASS DOORS BETWEEN THE DINING AND LIVING ROOMS. LOVELY FIREPLACE. WELL LANDSCAPED WITH SHRUBS AND FRUIT TREES. FENCED BACKYARD. MOVE VERY QUICK ON THIS ONE. PHONE CARMAN ANGUS, 386-6175 or 477-4586.

GEORGE RANDALL LTD.
384-8109
24-HOUR SERVICE

GORGE DUPLEX
$31,500
Modern stucco duplex in perfect condition. Each side has living room with fireplace, thru hall, all oak floors, 2 bedrooms, Pembroke bathroom, cab elec. kitchen. Full basements, new pkge. oil furnaces, drive-in garages. Substantial down payment required
Call Bill Sudbury, 384-8109

Cedar Hill — Mt. Douglas
New, de luxe three-bedroom home, 1½ bathrooms, French Provincial decor, large sundeck with sea glimpse, crystal chandeliers, w/w carpeting living and dining areas, tremendous basement for future development. Firm price of $12,750 down and $21,000 mortgage. Seen by appointment only.
477-4785 - 592-0862

BY BUILDER
4564 Montford, off Farndale. De luxe colonial. Sea view, 3 bedrooms, 2 full baths, carpet, full basement, sundeck, double carport $33,900. Postle Const. 477-3726.

LOVELY 7-RM HOME, PLUS spacious basement suite. 384-8130.

HAGAR & S
W
A
Y
610 N
Yates St. E Ltd.
"Trade Your Home"

O-P-E-N H-O-U-S-E
847 ROYAL OAK AVE.
SATURDAY 1:30 - 4:30
V.L.A. - EXECUTIVE
$31,500
THIS LOVELY, LONG RANCH STYLE HOME IS ON A BEAUTIFUL LANDSCAPED ⅓ ACRE LOT OFFERING
—23 ft. living room with ranch rock fireplace.
—9x12 dining room.
—Dream kitchen featuring built-in range with double oven.
—2 bathrooms, one in a striking color scheme of green and black.
—3 Bedrooms.
—Panelled rumpus room complete with bar and sink, wired for stereo.
—Hardwood floor throughout.
—2 carports, one with extra room below.
A REAL BUY AT ONLY $31,500 — GOOD TERMS AVAILABLE. FOR PRIOR VIEWING PLEASE CALL
GLADYCE McLURE
ANDREW DUNNING
384-0531

SIMPSONS-SEARS! NO-STEP BUNGALOW! PRICE SLASHED!
Immaculate stucco bungalow with a large and charming living room with open fireplace, two bedrooms on main floor plus a third bedroom or art studio on upper floor, a very striking bathroom decorated in mother of pearl accented in black and gold, spacious kitchen with dining area; garage. Level, fenced lot in excellent location. Priced to sell at only $19,900 with terms.
GLADYCE McLURE
384-0531

WILLOWS-OAK BAY EXCLUSIVE!
$28,750
You will be delighted to own this beautiful 4-BEDROOM home situated in a choice location on a large landscaped lot offering a lovely living room with fireplace — separate guest-sized dining room — gorgeous KITCHEN with OZITE CARPET — 32-ft. recreation room — new combination hot water heating — full basement — sundeck. This spacious home is immaculate and exquisitely decorated. To view please call
ANDREW DUNNING
384-0531

EXECUTIVE COLONIAL ARBUTUS AREA
Set in a lovely treed lot this new 3-bedroom, 3-bathroom home is the ultimate in gracious living. Massive living and dining room with large sun deck, den, unfinished rec room, and space for extra bedrooms in full high basement, 2-car port, main floor area 1,450 sq. ft. Good mortgage—Asking $47,500.
Don Robbins Madge Hole
384-0531

DUPLEX LEGAL CONVERSION
$18,300 investment brings you $2,705 per year—not a cent to spend before you start collecting.
DON SMITH
477-6181
OR
384-0531

GORDON HEAD
5 BEDROOMS
New de luxe home over 2,000 sq. ft. finished floor area, 3 bathrooms, large living room and dining room. Unfinished rec. room, car port. Terrific value at $36,900.
Don Robbins Madge Hole
384-0531

N
A
T
I
O
N
A
L
TRUST CO. LTD.

HOME AND REVENUE
CITY — HAULTAIN AREA
$29,900
A spacious home
PLUS
a bachelor suite, rents for $85 per month. Buy your home, reduce your monthly payments. The suite has a bed-sitting room, three-pce. bath. good size kitchen. The home has two large bedrooms; living room; dining room; built-in range and oven; partly furnished rec room; huge panelled bedroom, drive-in garage in basement; storage space. View by appointment.
PHONE:
BRUCE PAKENHAM
Bus., 386-2961 Res., 477-6311

GORDON HEAD
FIVE BEDROOMS
THREE BATHROOMS
Here is an excellent family home, imagine
WATER-VIEWS
from dining room, kitchen, and master bedroom, plus sundeck. Entertain in the spacious family room, with built-in bar. Double carport. Safe street for children to play, and elementary school just a few blocks from home. Realistically priced, $36,900, financing to suit.
TOM BEAL
Bus., 386-2961 Res., 592-1069

OPEN HOUSE
BY OWNER
1-4 P.M. SAT., MAR. 15
3248 ALDER STREET
2½ blocks from Woodward's. This 3-bedroom full-basement house is gleaming from the large living room with fireplace to the modern bathroom and sunny family kitchen. Oil-o-matic furnace, large fenced lot, low taxes, clear title. Call 592-2171.
FULL PRICE $17,200.

MAYFAIR REALTY LTD.
Woodward's Mayfair Centre
3153 Douglas St. 386-2955
"WE TRADE HOMES"

OPEN HOUSE
SATURDAY, 1:30 - 4:30
2167 LAFAYETTE
SOUTH OAK BAY
4 BDRMS., $22,900
An exceptionally well kept home in the desirable South Oak Bay area. Just two blocks from the sea, this home has large family kitchen, separate dining room, 12x18 living room with wall-to-wall carpeting, and four bedrooms. Full basement, copper plumbing, heavy wiring. To view please call GEORGE WALL, 386-2955 or 386-6818.

5½ ACRES COUNTRY BEAUTY
3 years old. 20x21 L.R. with F.P., 10x13 dining room, lge. master and 2 smaller bedrooms, 4-pce. bath, also 2-pce. powder room with third roughed-in full concrete basement. Rec. room with F.P., double drive-in garage. 8x40 ft. of plate glass at front of this home overlooking duck pond in front yard. Lots of seclusion here. Priced at only $42,000, this 1,600 sq. ft. home should sell quickly. Call FRED BERGMAN, 386-2955.

HILLTOP LUXURY TREMENDOUS SEAVIEWS
3-bedroom post-n-beam with beautifully panelled living room. Features fascinating fireplace and wrap-around sundeck. Beautiful den, lots of dining space and a kitchen with dishwasher, laundry space and 2-pce. toilet for the kids. Rec. Room. Drive-in garage. A dream home at only $35,500 with EXCELLENT financing. ALF PORCHER, 386-2955 or 384-5626.

MAYFAIR — DUPLEX LIGHT INDUSTRY ZONE
Extra lot included. Stucco up and down duplex in top condition. Full basement. Back lane. Operate your business from your own home. Extra lot allows for plenty of parking. Central location close to Douglas and Mayfair. Full price only $35,000. Call GEORGE CHAN, 386-2955 or res. 382-9418.

SEAVIEW GORDON HEAD
A flawless 2-yr.-old home in a top location. Spacious living room, dining room, bright and beautiful kitchen. 3 Bedrooms, 2 bathrooms. On the lower level there is a charming rec. room, panelled in cherry wood with antique brick fireplace, also a professionally finished 4th bedroom or den. Huge sundeck over a double carport. Well priced at $34,500 with terms. JIM ALLAN, 386-2955.

3119 JENNER
FULL ½ ACRE
High, open view locatin at the end of a quiet cul-de-sac. 5 rooms, nearly 1,200 sq. ft. of gracious living area. Crestwood kitchen, full high basement, double attached garage. VLA or conventional terms. Asking only $29,900. View by appointment only. FRANK BOUSFIELD, 386-2955 or res. 479-1000.

6¼ PER CENT ON $12,000
$87 P.I.
Self-contained in-law suite pays mortgage. 4½ yr. old house with 3 bedrooms, 4-pce. bathroom on main floor for owner. Hardwood floors, separate dining room and lovely large living room with FP. Very modern kitchen, utility in basement. Cathedral entrance, carport. Central location to schools and shopping (Lake Hill district). $29,500. Call John D. Tisdalle, 386-2955.

HELLO YOUNG LOVERS!
—FIREPLACE
—WIRED 220
—OLYMPIC VIEW
—BUS STOP CLOSE
—HOT WATER HEAT
—OUTSIDE GARAGE
—HIGH DRY BASEMENT
—IMMEDIATE POSSESSION
—$3,000 DOWN and $110 PER MONTH
Call ALF PORCHER, 386-2955 or 384-5623.

JUBILEE AREA
3 B.R. older home. Interior immaculate. May 1st possession. Call IRA FREEDMAN, 386-2955 or 592-6540.

IDEAL RETIREMENT
Salt Spring Island, lovely seaview Vesuvious Bay, ½ acre lot nicely treed. Southern exposure. 4-room cottage—2 bedrooms and bath, very large living room—separate garage; across the road from grocery store. $10,500. Call JOHN. D. TISDALLE, 386-2955.

HARRY FOSTER LTD.
OPPOSITE "The Bay"
1732 DOUGLAS 382-2101

ASKING $17,900
QUADRA - MAYFAIR
5 RMS. - BASEMENT
OIL HOT WATER HEAT
Spacious 5-room home with full basement. One block to Quadra and 2 blocks to Woodwards.
Floor plan has attractive living room with FP. Lovely modern kitchen with built-in range and oven, bright dining room, 2 good bedrooms and 4-piece Vanity bathroom. Nicely treed smaller lot offers seclusion. Ideal for retired couple or smaller family.
HERB HODGSON
382-2101, Res. 382-1835

GORGE WATER VIEW SUITE IN BASEMENT
A neat 2-bedroom, modern stucco bungalow overlooking the Gorge Waters and City Lights. SELF CONTAINED suite (rents at $75). Sundeck for more views. Price $22,900.
C. VINING, 382-2101, 479-6786

LIKE NEW
3-BR — BASEMENT
This charming home, only 3 years old, offers a large living room with feature wall and a beautiful fireplace. Large dining area off the modern kitchen. Three bright bedrooms. 4-pce. bath. The full basement contains recreation room and drive-in garage. OOM heat. Try your down payment on this home. $22,950. For more information call 388-3563 or 388-5042. Metropolitan Realty Ltd.
BEVERLEY QUINN

UNIQUE HOME. DOUBLE PLUMB. 2 fireplaces, Elec. Heat. W-W carpet. Slate entrance. $17,000. Phone 743-2431—Box 194, Shawnigan Lake.

UNIVERSITY REALTY LTD.
3639 SHELBOURNE ST.
IN THE PLAZA
477-1855
ASK ABOUT OUR TRADE-IN PLAN

4 BEDROOMS — LAKEHILL
$8,500 DOWN,
$150 PER MONTH
INCLUDING TAXES
4½ YEARS OLD. LARGE NHA MORTGAGE. BUILT-IN RANGE, DISHWASHER, FULL BASEMENT, LARGE LIVING ROOM WITH FIREPLACE. CLOSE TO ALL SCHOOLS AND BUS TRANSPORTATION ON A QUIET STREET. FULL PRICE $25,900. CALL ME NOW 477-1855 OR PHONE ME AT HOME, 477-6504. Trades invited.
ALEX DAVYDUKE

UNIVERSITY AREA OAK TREES - QUIETNESS
HERE'S A LOVELY NO STEP 3-BEDROOM HOME ON A QUIET CUL-DE-SAC FOR ONLY $22,500. IF YOU'VE BEEN LOOKING FOR A 2-BEDROOM HOME IN THIS AREA — USE THE THIRD FOR EXTRA STORAGE. LARGE UTILITY ROOM PLUMBED FOR WASHER DRYER, SEPARATE DINING ROOM, LARGE LIVING ROOM WITH FIREPLACE, CARPORT, CLOSE TO ALL SCHOOLS AND BUS TRANSPORTATION. CALL ME NOW, 477-1855 OR PHONE ME AT HOME, 477-6504. EASY TERMS — TRADES INVITED.
ALEX DAVYDUKE

MODERN — 3 BEDROOMS
$20,500
This modern 3-bedroom, full basement home is being offered for sale for the first time. Large living room with fireplace, family size electric cabinet kitchen. 4-pce. bathroom. Room for development in high basement. For further information please contact
JACK RODGER 477-1855

IMMACULATE RETIREMENT OR STARTER
First time on market. 2 large bedrooms, beautiful living room, fireplace, family size kitchen. Utility with washer and dryer. Sparkling hardwood floors. Drive-in garage. Oak trees, rockery, shrubs.
Truly a "Must See."
Asking $19,900
JACK RODGER 477-1855

NEW LISTING AMONG THE OAKS
Modern 3-bedroom home. Large living room with fireplace. Wall-to-wall carpeting over oak floors. Family size, cabinet electric kitchen. No pokey bedrooms in this home. Completed rumpus room, plus 2-pce. bathroom. Wired and plumbed for washer and dryer. Country atmosphere in the three-mile circle.
Priced to sell at $24,350.
JACK RODGER 477-1855

JUST LISTED CEDAR HILL AREA
$23,900 VERY GOOD FLOOR PLAN
Priced to sell and this home must sell as the owners have bought. 3 bedrooms, full basement, close to schools, bus and shopping in a most desirable area. Lovely fenced lot, garage, extra parking space, good terms, trades invited. Call me now, 477-1855 or phone me at home 477-6504.
ALEX DAVYDUKE

A. BERNARD & CO. LTD.
FORT AND BROAD STREETS
DAY OR NIGHT
384-9335

RETIREMENT GEM HIGH LOCATION
7½ PER CENT INTEREST
(4040 CAREY ROAD)
Very attractive 2-bedroom stucco bungalow, in spotless condition throughout in an area of nice homes. Large living and dining rooms with fireplace and gleaming oak floors, bright electric kitchen, all with very nice view and close to transportation and stores. Full high basement with extra finished room and drive-in garage. Grounds fully fenced and nicely landscaped. $8,700 required to handle and should sell quickly at price of
$21,500
Mr. Belcher, 384-9335, res. 382-2848

PANORAMIC VIEW
VIEW ROYAL UPLANDS
⅓ acre, high beautifully-landscaped and with near-seclusion. Spotless L-shaped large living room with fireplace and entertainment sized dining room, wall-to-wall carpet, both with a lovely view. 17'x15' den with separate entrance. 2 excellent bedrooms. 1½ bathrooms. Automatic oil heat. Large double garage. Circular driveway and ample parking. Patio and small greenhouse. Truly a very lovely home with unbelievably low taxes. Clear title. Full price
$29,900
Helen Vaupel, 384-9335 res. 382-5339

QUIET and PEACEFUL
ATHLONE-WENDE AREA
$24,900 (TERMS)
IDEAL FAMILY HOME ON ¼ ACRE GROUNDS
Spacious, charming 6-rm. bungalow, plus developed basement. 19' living rm. with fireplace, dining rm. with French doors to large sundeck. 3 good bedrooms incl. large master. 2½ bathrooms. 18'x12' family room, plus 4th bedroom. Well landscaped, easily-managed double lot. Wide black top drive to large carport with storage section. Existing financing at 7 per cent.
An exclusive listing
Mr. Seeber, 384-9335, res. 385-0876

METCHOSIN NEW
3 bedrooms, large living room and family-sized dining room. Very nice kitchen with double s-s sink and golden ash cupboards. Foyer entrance, large rumpus room area, ground level, full high cement basement. Carport and patio to be included. 75'x120' lot. Close to schools and transportation.
$23,500
Helen Vaupel, 384-9335, res. 382-5339

BEACH DRIVE UNSURPASSED SEA VIEW
delightful bungalow, large living room, guest size dining room, 2 bedrooms and 1½ bathrooms, full basement, billiard room, wall to wall carpets, and many extras too numerous to mention. Practically new. Priced for quick sale, good terms.
$42,500

PEARCE CRES.
Immediate possession, newly decorated 6-room family home. Good sized bedroom in finished basement. Drive-in garage. 5 yrs. old. Well landscaped lot. Walled patio and planter. Very reasonable taxes.
$21,500
Helen Vaupel
384-9335 res. 382-5339

FOR SALE BY OWNER, 2-BEDROOM fully modern bungalow in Fairfield. Living room, dining room, modern kitchen, 4-pce bathroom, extra finished room and ball bathroom in basement. Phone 382-7667.

DUPLEX — NO. 625 ON CORNER of Vancouver-McClure streets. To be removed from property. Price $2,500. Very good condition. Call 477-5963.

SHIRLEY PHILPS' HOMEFINDERS LTD.
3085 Shelbourne 388-4401
"Victoria's Unique Office of Professional Lady Realtors"
YES! WE TRADE HOMES

OPEN HOUSE
2162 LAFAYETTE ST.
SOUTH OAK BAY
SAT. 1:30 - 4:30
Modern spacious 4-bedroom Georgian style home in beautiful condition. Immediate possession. Large first mtge. of $18,000 at 8 per cent. Monthly payments $149. A real buy at $28,900.
ROSELLE JACKSON
388-4401 384-6726
YES! WE TRADE HOMES.

OPEN HOUSE
SATURDAY 1 - 4 P.M.
290 REGINA AVE.
$26,500 — 6¾ PER CENT FINANCING ! !
Beautiful two-level family home.
—Three bedrooms up — plus one down.
—Charming living room, separate dining room.
—Nicely landscaped — could easily be duplexed.
—Your Hostess:
MONA FLEMING
388-4401
YES! WE TRADE HOMES.

OPEN HOUSE
SAT. 2:00 - 4:30 P.M.
2045 HAIDEY TERRACE
CENTRAL SAANICH
Pat Bay Hwy. to Stelly's X Rd., West to Chatwell Dr., one blk. N. to Haidey Terrace.
Lovely 4-Br., 2 bath. family home on just under ½ acre. Don't miss this one for only $29,500. Further information — call
ARLENE SWEDAK
DONNA MacKENZIE
388-4401 477-5806 479-6864
YES! WE TRADE HOMES

OPEN HOUSE
BROADMEAD
SAT. 1 - 4:30
4516 TANGLEWOOD
De luxe 3 bedroom home set among the trees. Living Rm, with floor to ceiling fireplace, entertainment size dining Rm, 3 baths, large family Rm, sundeck and patio, double carport. $38,500 — good financing available. For prior viewing call
JACKIE WALDRON AND PAT BARBER
388-4401
YES! WE SELL HOMES

DUPLEX — CITY
ASKING $23,900
Looking for good revenue? This is for you! Apartment zoned. Lovely treed street. Freshly decorated. Spacious rooms. All reasonable offers considered! To view call
KATHY WILLIAMS
388-4401 382-3785
YES! WE TRADE HOMES.

6 BEDROOMS NEAR SHELBOURNE
Excellent home for large family, or could be boarding house. Large living room, dining room, den, 2 bathrooms. Basement. O.O.M. $26,900 with terms. Call
VERA FRIEDRICH
388-4401 385-7835
YES! WE TRADE HOMES.

BRIGHT AND BREEZY TOWN AND COUNTRY
Charming 2 or 3-bedroom home, loaded with extra features in most convenient location. 1½ baths. Full basement. Fully landscaped. Only $22,500.
MONA FLEMING
ROSELLE JACKSON
388-4401 386-1544 384-6726
YES! WE TRADE HOMES.

QUAMICHAN ST.
$19,250
BRAND NEW LISTING
Charming no-step bungalow. 2 bedrooms and den. 20' living room. Beautifully landscaped and fenced. Right on bus line. Hurry for this one.
ROSELLE JACKSON
388-4401 384-6726
YES! WE TRADE HOMES.

JUBILEE AREA
3 BEDROOMS
Completely renovated older home on quiet street. Bright living room with fireplace — in-line dining room. Modern kitchen with eating area. Full basement. Try your down payment! Asking $17,900.
HAZEL RAVENHILL
388-4401 383-0076
YES! WE TRADE HOMES.

SOUTH OAK BAY GUEST HOUSE
$48,900
If you are looking for a real opportunity — this is it. Beautifully located, well equipped, can take 10 guests. Perhaps the equity in your present home can be your down payment. Phone me now.
MARIAN PRICE
388-4401 477-6394
YES! WE TRADE HOMES.

UNIVERSITY AREA
$23,900
See this lovely home on a very quiet street. Attractive fireplace in living room. Dining room in line. 3 Bedrooms or 2 bedrooms and a den. Full basement. Drive-in garage. Nicely landscaped. For viewing please call
BARBARA JENSEN
388-4401 477-6455
YES! WE TRADE HOMES.

SOUTH OAK BAY
This lovely 2-bedroom retirement home is situated near bus and the sea. Wall to wall carpet in living room and bedrooms. Dining room with built-in mahogany buffet. Cab. elec. kitchen. Vanity bathroom. Full high basement and drive-in garage. Easily maintained lot. Price only $23,900. Call
ADELINE NICHOL
388-4401
YES! WE TRADE HOMES

BETTER THAN RENTING
$3,500 DOWN
$125 P.I.T.
Perfect little 2-step starter or retirement home situated on a large 60x250 sized lot. Panelled living room with fireplace, cosy kitchen with separate utility, 2 good-sized bedrooms, 4-pce. bath. OOM heating, sep. garage. Just assume existing financing and move right in. To view call
DOROTHY VAN HUMBECK
388-4401 385-4923
YES! WE TRADE HOMES

OAK BAY
$24,200
Delightful 2-bedrm. home in excellent area. Cosy LR with fireplace. DR excellent for entertainment. Spacious kitchen. 4-pce. bath, sep. garage, full basement.
HELGA WILLOW
388-4401 388-5927
YES! WE TRADE HOMES

SHIRLEY PHILPS' HOMEFINDERS LTD.
3085 Shelbourne 388-4401
"Victoria's Unique Office of Professional Lady Realtors"
YES! WE TRADE HOMES

JUBILEE AREA
3 bedroom home in good condition. Large living and dining rooms. Basement. Easily maintained lot. New Oilomatic heating. Present mortgage 7 per cent at $76 per month. Asking $16,900. Please call
VERA FRIEDRICH
388-4401 385-7835
YES! WE TRADE HOMES

LITTLE HOUSE BIG LOT
$12,700
Perfect for a starter or for a bachelor. One-bedroom, large living room with fireplace, good sized kitchen with cute little W-W carpeted dining room. Lot has apple, plum and pear trees plus lots of blackberries. Hurry and call.
SHEILA PEPIN
388-4401 479-3773
YES! WE TRADE HOMES

HERE IT IS!
$18,500
GOOD FINANCING
Excellent family home close to everything. 3 Large bedrooms, 2 extra rooms down. Nice LR with fireplace, spacious dining room. Cab. kitchen with utility room. 3-pce. bath. Full basement. Drive-in garage. Call
HELGA WILLOW
388-4401 388-5927
YES! WE TRADE HOMES

$2,000 DOWN PAYMENT
$125—MONTHLY
If you have excellent credit, you can own this 3-bdrm home. Close to Town and Country. Cosy L.R. — large cab. elec. kitchen. 3-pce. bath. Full basement. Well fenced lot. Immed. poss.
HELGA WILLOW
388-4401 388-5927
YES! WE TRADE HOMES

UPPER LANSDOWNE NEAR GOLF COURSE
$34,500
Nearly 1,400 sq. ft. in this immaculate 3-bedroom ranch style home. Charming living room with fireplace. Separate dining room and huge kitchen. 1½ baths. Full basement, with partly finished rec. room and fireplace. Beautifully landscaped and fully fenced. A most desirable home in a choice location.
ROSELLE JACKSON
388-4401, 384-6726
YES! WE TRADE HOMES

JUST PICTURE THIS CLOSE TO UNIVERSITY
Quiet cul-de-sac, brand new home with w-w through dining room and living room. Attractive fireplace. Perfectly charming kitchen with loads of cupboards, down four steps to laundry room with 2-pce. bath, fourth bedroom or den, plus finished rumpus room. Upstairs you have 3 more bedrooms with hardwood floors and 4-pce. vanity bath. Outside you have a double carport with storage shed. This is a MUST SEE home. Asking $32,900.
SHEILA PEPIN
388-4401, 479-3773
YES! WE TRADE HOMES

GARDNER AGENCIES Ltd.
899 Fort Street
385-1448
Real Estate — Insurance

TOP REVENUE PLUS OWNER'S SUITE OAK BAY BORDER
You can enjoy complete privacy in your own spacious 2-bedroom suite and have $215 per month revenue from 5 housekeeping rooms or rent the suite as well and have an excellent income. The main floor suite features a large LR with fireplace and indirect lighting, large dining room, modern kitchen with range and fridge and separate eating area, 2 good bedrooms, and 3-piece Pembroke bathroom. All drapes and carpets included. Large upstairs features 4-good size housekeeping rooms, furnished, 3-pce. bath. High basement has 1 more housekeeping room with separate toilet. Also 1 extra bedroom could be used. Copper plumbing, new wiring and oil heat, lovely grounds with carport. Main suite is vacant and ready to move in. ½ block from bus and stores. Only $34,900.
CLIFF SALMOND
385-1448 477-3626

TREES, TREES, TREES
Situated on over ⅓ acre among quality homes, this lovely family home was built by a master plasterer. 2 bedrooms, full vanity bathroom, spacious living room, huge bright kitchen with built-in range and oven and extra large dining area make up the main floor. Developed basement has 2 or 3 finished bedrooms, rumpus room and full bathroom. Backyard is park-like and private with 2-car separate garage. This home is spotless. Only $31,500 and good terms.
CLIFF SALMOND
477-3626 385-1448

GORDON HEAD
Are you looking for a newish home in Gordon Head? I have several different types and would be glad to show them to you.
CLIFF SALMOND
477-3626 385-1448

HIGH QUADRA
3180 JACKSON ST.
Have you been looking all over for a home with a large lot. Here it is. This is not a large home but consists of living room with wall to wall carpet, fairly new wiring, plumbing, roof and oil pkge heating in basement and extra bedroom. Newly painted, wired for cablevision, plumbed for automatic washer and new glass-lined hot water tank. Full price $14,950
HAROLD WARE
385-1448 382-1461

ESQUIMALT
1051 COLVILLE
Another one suitable for retired couple or newlyweds. 4 rooms, living room. Kitchen and two bedrooms. Neat and clean as a pin, low taxes. Full price $12,500. Drive by but do not disturb.
385-1448 HAROLD WARE 382-1461

SOUTH OAK BAY
3-BEDROOM BUNGALOW
Containing square L.R. with F.P., good separate D.R., Kitchen plumbed for washer. Partially finished basement. O.O.M. heating. Fenced yard with back lane. Possession about May first. This is a well kept home.
Price $24,650
BRYAN LEVERTON
Sole Agent
385-8082 anytime

150 HOUSES FOR SALE

N P
O R
R I
Y & C
B E

ASSOCIATES LTD.

1314 Quadra St.

OPEN HOUSE
SAT. 2-5 P.M.
2499 EASTDOWNE

Here is a home most everyone would want. Spacious all over from central hall throughout the whole house. 13x15 living room, 10x10 dining room, 2 bedrooms, 16 ft. cab elec. kitchen with plenty of dining area, utility off kitchen. Basement has 19x15 rumpus room with bar plus extra bedroom and drive-in garage. Lovely lot landscaped and the price is right. Better hurry, call me now to view. Asking $25,950. LEN LeDOUX, 385-2456 or 882-9852.

SIX BEDROOMS!
PLUS DEN!!
PLUS DINING ROOM!!!

Plenty of room here for the really big family or anyone interested in a boarding house. Central location near Shelbourne and Kings. Full basement. Two bathrooms. Plumbed and wired for washer and dryer. Stucco exterior. All this — for $18,900. Could be yours, but you will have to hurry. This will not last. Call DON BACON, 385-2458.

NEW EXCLUSIVE
ARCHITECT DESIGNED
CUSTOM BUILT
POST AND BEAM

Main Floor
—3 Bedrooms (Master bedroom en suite)
—Large 4-pce. col. vanity bath
—Spacious living room featuring floor to ceiling fireplace with raised slate hearth.
—Bright modern galley kitchen with built in wall oven, etc.
—9x9 Breakfast area and 12x12 dining room with glass doors to sundeck.
Lower Level
—12x16 Family room with fireplace.
—12x24 Game room
—2 Bedrooms (1 finished)
—Plumbed for 3rd bathroom
—Utility room
—Good sized workshop
Real Value at $28,900 F.P. (Approx. $9,000 cash to existing finance.)
RAY SMITH 385-2458

LOVELY SEASCAPE
CRISP WHITE STUCCO
"ALMOST WATERFRONT"

A perfect home in a perfect setting. De luxe spacious 2-br. home. Raised hearth fireplace adds charm to the 16'x12½ living room. Delightful kitchen with adjacent dining area and convenient utility room. F.C. basement with den and drive-in garage. Cement sundeck to take advantage of View Royal's warm and sunny climate. Superb landscaping with 110' frontage. No need to buy appliances, they are included in the price of $22,000. Terms available if required. First time offered, so please hurry. Call JOYCE MILLER 477-8161 or 385-2456.

CUTE AND COSY
NEW LISTING
$12,900

A comfortable small home with 2 bdrms. large L.R. with fireplace, cabinet kitchen, separate garage. All on a quiet street near town.
DON PATTERSON
933-0773 385-2458

NORTHRIDGE

This custom built home can be yours for only $24,900. 6½ per cent mtge., — but must be seen to be appreciated. 2 Bedrooms, plus two bathrooms. Senwood kitchen cab., built in oven and range, dining room and fully developed basement. 2 extra rooms. No drive-bys please. Call TED CHARTRES, 385-2456, Res. 385-5608.

GORGE AND TILLICUM

Nice 3-bedroom full basement home. Dandy big kitchen, large LR and DR. Drive-in garage. Asking $16,900. $3,500 down. Financing can be arranged. Call TED CHARTRES, 385-2456, res. 385-5508.

LOOK! ONLY $14,500
LANGFORD—5 YRS. OLD

This cosy stucco 2-bedroom home is located in an area of many new houses. Panelled living room, bright electric kitchen, separate utility room. Large level lot with separate garage and paved driveway. Schools close. Call today!
RUDY ROST
385-2456 (anytime) 658-5480 (res.)

1321 SQUARE FEET
9 Years Old
$21,500
Approx. $7,000 Could Handle
Herb Hill, 383-7705

HOLD FOR PROFIT

Langford older 2-bedroom home on 100x275 lot. INDUSTRIAL ZONING. Excellent potential. Receive income while you wait. $15,900. Call R. ROST 385-2456 or 658-5480.

ELK LAKE—NEAR NEW
3 - 4 BEDROOMS, — VIEWS

Located on scenic drive on ½ acre and just 1 block from Elk Lake. (Fishing?, Swimming?, Boating?) This immaculate 3-bedroom, stucco home is less than 1-year-old and features a large living room with raised brick fireplace, separate dining room, 3 spacious bedrooms, bright kitchen and utility room on main floor. Sundeck with views galore. Full, high basement has 14x40 panelled recreation room and space for extra bedroom. Asking $27,900. To view, call
RUDY ROST
385-2456 (anytime) 658-5480 (Res.)

CITY LOCATION
FIRST-CLASS CONDITION

Terrific 3-bedroom home. Even an extra bedroom in full bsmt. L. room, elec. kit. New furnace, copper plumbing, new wiring. Don't hesitate, $3,000 down. Just $15,900. Call
DORIS ADAMS, 385-2458

THE PRICE OF
HAPPINESS . . . ?
ABOUT $15,900
ALMOST HALF AN ACRE OF BEAUTIFULLY LANDSCAPED, CORDOVA BAY.
WATERFRONT
PROPERTY
with tall trees, secluded patios and an unbelievable variety of shrubs and flowers.
START THE DAY
A NEW WAY
with breakfast in the modern kitchen with electric built-ins, loads of attractive cupboards and a Fabulous View of the Blue Pacific.
The single level ranch-style home has four spacious bedrooms (15'x15' master bedroom with en-suite bath) and a dandy den with access from the hall or master bedroom—a total of over 1,800 sq. ft. of leisurely living.
In addition there is a double carport and a separate one-room cottage that would make an excellent hideaway studio where you can watch the world drift by.
Don't let this opportunity "drift by"—phone now for an appointment to view, or enquire about trading your present home.
RAY SMITH 385-2458

150 HOUSES FOR SALE

N P
O R
R I
Y & C
B E

ASSOCIATES LTD.

1314 Quadra St.

HIGH LOCATION
2 Bedrooms - $3,000 Down

And payments of approx. $150 per month will buy this solid, high basement home in the convenient Cook - Maplewood dist. Extensive remodelling here, low taxes. Separate large garage. Offered at $17,900. Dial ROY HINCHCLIFFE at 385-2456 anytime.

B.C.
LAND
& INVESTMENT AGENCY
LTD.

922 Government St. 388-5828

"Serving B.C. Since 1908"

OPEN HOUSE
GORDON HEAD
1934 Casa Marcia
Saturday, 1:30 - 5 P.M.

Sea views are obtained from the main rooms of this well built six-room bungalow of Contemporary design. Main features are: large living room with raised hearth fireplace, adjoining dining room, cabinet kitchen with eating area, 4 piece bathroom with vanity and 3 bedrooms. Full high daylight basement with finished rumpus room and space for extra rooms. Well landscaped with trees. Among other attractive homes close to schools and bus. Reasonable taxes and payments.

Only $26,950
KEN WALTERS and
PAT HOPE
In attendance (388-5555 anytime)

OPEN HOUSE
1741 KISBER AVE.
Saturday, March 15
1 - 4:30 P.M.

Large modern 3-bedroom family home. Mother-In-Law Suite in full basement. Separate entrances. Sundeck. Very well kept. View lot. 8 per cent mortgage.
Full Price $23,900
MR. D. OKKER
In attendance (Res. 478-4501)

TILLICUM
Only 11 Years Old

This lovely 2-bedroom stucco bungalow consists of 15x19 living room with fireplace, 9x14 dining room, family size cabinet electric kitchen, 4 pc. bathroom. Full high basement, autom. oil heat, elect. hot water, drive in garage. High location with mountain view.
Full Price $22,500
To view call
MR. D. OKKER
Res. 478-4501

SAANICH PENINSULA
LARGE RANCH STYLE
HOME
DESIGNED FOR EASY
LIVING

This one-year-old home was custom built for the owner. Beautifully finished throughout. Living room has a most attractive raised hearth stone fireplace. Extra large kitchen is designed for convenience. 3 bright bedrooms. Double plumbing. Large rumpus room opens onto patio with built-in barbecue. Over half acre property is nicely landscaped.
Only $35,950
MR. WALTERS OR
MR. PARSONS, 388-5555

LOOKING FOR A
FAMILY HOME?
GOOD DISTRICT?
OAK BAY SOUTH?
PRICED RIGHT?

Here it is! Immaculate condition. 4 bedrooms. Wall to wall carpeting in lovely living room, corner fireplace. Large kitchen, dining room. Full basement. Oil heat. Quiet street. Attractive patio and back garden. Low taxes. Price $22,900.
GEORGE PARSONS,
388-5555

BASTIONSQUAREPROPERTIES
BASTIONSQUAREPROPERTIES
BASTIONSQUAREPROPERTIES
BASTION SQUARE
BASTION SQUARE
BASTION SQUARE
BASTION SQUARE
BASTION SQUARE
BASTION SQUARE
BASTION SQUARE
BASTION SQUARE
BASTION SQUARE
BASTIONSQUAREPROPERTIES
BASTIONSQUAREPROPERTIES
BASTIONSQUAREPROPERTIES
BASTIONSQUAREPROPERTIES

BASTION SQUARE
PROPERTIES
of Victoria Ltd.

50 BASTION SQUARE 388-4294

24 HOUR SERVICE

OPEN HOUSE
749 JASMINE AVE.
SAT., 1:30 to 4:30

Newly remodelled, 2-bedroom home with large yard.

HEATHER GAMMON
IN ATTENDANCE
Courtesy to Salesmen.

HAPPY VALLEY

1200 sq. ft. of country living, on ½ acre lot. 4 bedrooms, living room with open fireplace, through hall, separate dining area. Now being decorated throughout. Drive-in garage. Asking
$15,600
To view call Herm Williams 388-4294

COLWOOD
.4 ACRES

Fully fenced, 2-bedroom, bungalow. New cab. elec. kitchen, ½ basement, 3/4 garages at the low price of $18,500. To view call Kay Davies, 388-4294 anytime.

"LOCATION"

is everything! Quiet cul-de-sac in Cedar Hill area is close to schools, transportation and shopping. This modern 3 or 4-bedroom home has large L-shaped LR-DR with fireplace, expertly planned kitchen for efficiency and easy care, family sized recreation room with fireplace, double windows, double carport, large sundeck and many additional extras for only $24,900!! Don't delay! CALL ROSS HARVEY, 385-0167 or 385-3166 now for an appointment to view.
DON HARVEY LTD.

UNIVERSITY AREA

Owners transferred and hate to leave this lovely home in prime location. 3 bedrooms, living room with feature wall and fireplace. Kitchen a breeze, many, many extras for $24,900. Please call 386-5281 Betty M. McArthur, 592-7745 Res. Block Bros. Realty.

CUSTOM DESIGNED HOMES

Built to your requirements on the lot of your choice. Low down payment. All types of financing available, also plans and specifications. Consult us for details by phoning
K. ULRICH 384-8723.
PINE HOME BUILDERS LTD
477-8081 384-8723

150 HOUSES FOR SALE

NEWSTEAD
REALTY
LTD.

1010 Government 382-8117

OPEN HOUSE
SATURDAY, MARCH 15TH
FROM 1 to 4:30

FAIRFIELD BY THE SEA
1318 GEORGE STREET

A beautifully remodelled, 3-bedroom older home featuring a modern kitchen with dining area and lots of cupboard space, a cozy living room with fireplace, 4-pce. vanity bath with colored fixtures. Full basement, OOM heat and many other fine features.

ONLY $17,500

Easy terms available. For prior or later showing, call

MR. PARENT or
MR. HEGEN
at 382-8117 anytime

NEW LISTING
4 ACRES
ARDMORE AREA
OCEAN AND MOUNTAIN
VIEWS

"AND ONLY NATURES MUSIC FILLS THE SILENCE OF GOD" This is exactly how I felt when I first walked over this beautiful property, and through the unique post and beam home, which is individually designed using glass unsparingly to bring the breath-taking views into every room, and also the joy of the beautiful outdoors, indoors. May I invite you to call and make your appointment to come to our office and go through our book of excellent coloured photographs, and your further enquiries.

$49,000

Terms if required. 382-8117, 24-hr. service.

MARY FRASER
Res. 477-5574
MIKE RUSSELL
Res. 479-5850

A NEW
EXCLUSIVE LISTING
4 BEDROOMS AND
FAMILY ROOM

I am so pleased to have listed this beautiful 3-year-old home in a fairly secluded woodsey setting. The large living room and L shaped dining area have almost new wall-to-wall carpeting and features especially fine walnut panelling on one wall. Sliding glass doors lead to a pleasant sun deck. The cheery all electric kitchen has plenty of "different" walnut cabinets, also on the main floor are three good bedrooms and spacious vanity bathroom. Off the main entrance hall is another bedroom and a family room 13.6x22 (have you a pool table?) with an unusual attractive stone fireplace, from here sliding glass doors lead to a patio and back garden just asking for children and summer living. Close to schools. Asking Price is $28,500. For further information please call me now

GWEN HARE
382-8117 or 477-6083

READY TO BEGIN
OR RETIRE

AND PREFER A HOME TO AN APARTMENT?

I have four very attractive two bedroom no basement homes in Shelbourne, Cedar Hill and Fairfield areas. Modern and in good condition. Well priced and close to transportation. Let's talk about them?

GWEN HARE
382-8117 or 477-6083

GRACIOUS LIVING
AND POTENTIAL
REVENUE
ASKING $25,500

May I show you this charming custom built better than new 3 bedroom, 2 bathroom home — just loaded with extras too numerous to mention. A large 7¼ per cent Mtge $141 per month includes principal, interest and taxes. TRY YOUR OFFER. Let me tell you more. Please call

GWEN HARE
382-8117 or 477-6083

MARIGOLD
NEW LISTING

SMART AND SPOTLESS

A perfect well designed two bedroom home that is easy-to-care for. Living room has wall-to-wall carpet with fireplace, giving a homey friendly atmosphere. Easy-care kitchen is well supplied with cabinets — with the added convenience of adjoining utility room. The price —just $14,900 with terms.

MIKE RUSSELL
382-8117 or 479-5850

"$65,000"

SPACIOUS 2,600 SQ. FT.
5-year-old bungalow in PREFERRED AREA OF OAK BAY. Set among fir trees on beautifully landscaped lot. AN IDEAL PROFESSIONAL MAN'S FAMILY HOME. 4 bedrms., 3 bathrms., den, recreation rm. Near all schools.
MRS. SIMPSON, 382-8117

WATERFRONT
IN-LAW SUITE

Beautiful accommodation for a retired couple on Portage Inlet with an in-law suite down for extra revenue. If you would like to have a lovely garden and your own waterfront — this is for you. Lovely living room with fireplace and wall-to-wall carpeting. 2 bedrooms. Suite has living room with fireplace, 1 bedroom and also overlooks the water. Hot water heat.
$25,900
Call me anytime.
MRS. SEDGER
382-8117 Res. 479-3813

3-ROOM COTTAGE
5 ACRES

Homey cottage amongst the tall trees, cool clear water from spring fed well, also on Municipal water, power and telephone. Sheltered area close to the sea and beach access. See this beautiful sloping land.
Asking $20,[illegible]
MARY JAMES
382-8117 or 382-9540

IDEAL RETIREMENT
SMALL GARDEN

Bright, cozy, 2-bedroom, no-step home. Large living room, hardwood floors. OOM heat. High location, close to all services and Golf Course. Sheltered backyard.
$18,000
MARY JAMES
382-8117 or [illegible]

150 HOUSES FOR SALE

D.
F.
H.

D. F. HANLEY
AGENCIES

3293 DOUGLAS STREET
385-7761

24-HOUR SERVICE

—D.F.H.—

OPEN HOUSE
OPEN HOUSE
OPEN HOUSE
212 CADILLAC AVENUE
1:30 to 4:30 SATURDAY
MARCH 15

If you want the Taj-Mahal don't come! But if you want good value with a LOW PRICE $16,500, A LOW DOWN PAYMENT, $3,000 A LOW MONTHLY PAYMENT $135.00
Then here it is.

B. HIGHTON, 385-7761
C. ANDREWS
(24 Hr. SERVICE)
IN ATTENDANCE
COME ONE, COME ALL!

—D.F.H.—

NEW LISTING
LANSDOWNE SLOPE
$24,750

Within walking distance to the new shopping centre. Modern three-bedroom stucco bungalow. Large living room, W-W carpet. Family size cabinet electric kitchen with spacious dining area. Fourth bedroom or family room downstairs. Drive-in garage. Close to all schools. Low taxes and low 6 per cent mortgage.
MUST SEE. CALL ALICE MOORE
Off: 385-7761 Res: 592-6529

—D.F.H.—

CHARLIE, PHONE QUICK!
SIX BEDROOMS
PANORAMIC VIEW

Only 18 months old this 2,100 sq. ft. home is located near the experimental farm in North Saanich, just twenty minutes from city centre, on a restful one acre site.
An "in-line" entertainment sized living dining room with a massive natural stone fireplace and built-in bookcase of black walnut compliment the beamed ceiling.

The extra large sized kitchen makes "slaving over a hot stove" fun.
The easily arranged bedrooms and three full bathrooms make this a real family home offering more than you'd expect to find for $33,600.
WHY SIT THERE READING. HURRY
PHONE BILL KNOWLES, 656-3779

—D.F.H.—

$13,600
JUST RIGHT FOR TWO

This homey nest can serve as your 1st home and could probably be yours for only $2,500 down and payments of $110.00 p.m. and the envy of the neighborhood at only $13,600.
A well designed kitchen with eating area and utility room attached adjoin the versatile living room. The 12x12 bedroom has ample closet space and is adjacent to the bathroom.
Shrubs and decorative fruit trees will make any green thumb itch. Isn't it time you took action? PHONE BILL KNOWLES, 656-3779.

—D.F.H.—

DO YOU WANT:
1. FAMILY HOME
2. GOOD AREA
3. LOW PRICE
4. LOW INTEREST MORTGAGE
5. DEVELOPMENT POTENTIAL

If you do I've got a dandy. Three bedrooms, 4-pce. bath. Bright cabinet electric kitchen with eating area and plumbed for washer and dryer. Large living room with wall-to-wall carpet. Full basement with area for rec room. Large finished attic ideal for children's play area. Situated on a good sized lot.

ASKING: $20,900
CONTACT:
BEV HIGHTON, 385-7761

—D.F.H.—

SEARS EMPLOYEES
SEARS SHOPPERS

Walk to work or shop yet be on a quiet street. Situated on a double lot this three-bedroom house is in tip top shape and has all new utilities. Phone now so you may view this dandy at only $19,900 with terms.

CHUCK ANDREWS, 385-7761
BEV HIGHTON
24 HR. SERVICE

—D.F.H.—

TREES—SECLUSION—
VIEW . . .
NOT TOO FAR OUT

Are these the First requirements of your next home?
THIS LOVELY PROPERTY
HAS THEM ALL PLUS
.4 acre (V.L.A.) and a near new three-bedroom; full daylight basement home with quality features thru out.
ASKING $33,900
OPEN TO OFFERS
TERRIFIC FINANCING
Let me show you how it can be yours by using our many times proven
GUARANTEED SALES SERVICE
GEOFF BUCK

—D.F.H.—

WHISPER IN THE
KITCHEN
BE HEARD IN THE
4 BEDROOMS!

POOR QUALITY! NOT AT ALL!! Just the opposite in fact! The whisper is carried by an INTERCOM system which is carried to every room. You can even enjoy music piped while relaxing on the spacious sundeck. No screaming for the kids over the T.V. Just push the button — speak normally and you're heard in which ever room you wish, whether its the richly panelled living room, kitchen or any of the FOUR MAIN FLOOR BEDROOMS!
If its space to breathe and an area of quality you desire — dial 385-7761 RIGHT NOW, AND arrange to visit soon. Other feature include. Two bathrooms, full basement, finished laundry room, and beautifully treed, parklike lot.
DISTRESS FORCES sale so the asking price is realistic ONLY $28,900.
C'MON CALL 385-7761 NOW! ASK FOR STEVE MOONEY

—D.F.H.—

GUARANTEED SALES
IN WRITING

—D.F.H.—

CLEAN AS
A WHISTLE
NEARLY NEW
$26,000

ONLY 13 months old and waiting for you. Three bedrooms, beautiful kitchen and 4-pce. bath. "L" shaped living and dining room with raised hearth fireplace. Finished dem. roughed-in plumbing and fireplace in full high basement, located on a quiet street in the Gorge area. ASKING $26,000 with good terms CALL TOMMY WILSON TODAY, 385-7761.

—D.F.H.—

150 HOUSES FOR SALE

D.
F.
H.

D. F. HANLEY
AGENCIES

3293 DOUGLAS STREET
385-7761

24-HOUR SERVICE

—D.F.H.—

NO STEPS
GARDEN SETTING

Enjoy this compact two bedroom home, 1056 sq. ft. of sparkling comfort. Modern kitchen and bath. In line living, dining room with fireplace. Open the double doors to a secluded patio and yard. Separate garage with asphalt driveway. ONLY $19,900 WITH GOOD TERMS.
385-7761 TOMMY WILSON 385-7761

—D.F.H.—

NEW LISTING
QUALITY THROUGHOUT

Excellent three-bedroom owner-built home, in a quiet close-in location. Quality in every respect. Large carpeted living room, separate dining room, exceptionally nice kitchen with oodles of mahogany cupboards. All three bedrooms are spacious. Colorful vanity bathroom. Large finished rumpus room, 2-pce. bath, fully finished basement. Almost 1,300 sq. ft. of luxury living. ASKING: $28,900. CALL REG SCHUAMKER, 386-7761. Res: 385-2929.

—D.F.H.—

FAIRFIELD
TWO BLOCKS TO THE SEA
ONE BLOCK TO THE PARK
$19,500

Comfort and convenience, close to everything including transportation and shopping, this 1,150 sq. ft. home has rooms that are all just a little bit larger than average including the two bedrooms on the main floor and the one downstairs in the full basement. This is a brand new listing, first time offered. TRY YOUR TERMS.
JOHN E. THOMSON
385-7761 (24 hr.)
477-4500 (Res.)

—D.F.H.—

AN INGLENOOK? ? ?
WHAT IS AN INGLENOOK?

This charming older home in beautiful Oak Bay has a 10'x7' Inglenook with fireplace plus much much more. The living and dining room total 288 sq. ft., both have fireplaces and luxurious wall-to-wall carpeting. There is a modern kitchen, a large family room, four bedrooms, 1¾ bathrooms, and the heating, plumbing and wiring have all been updated. The price is only $28,800 with terms and this includes the Inglenook.
JOHN E. THOMSON
385-7761 (24 hr.)
477-4500 (Res.)

—D.F.H.—

A "PARTY-PROVEN"
REC ROOM

When you see the 35'x12' rec. room in this beautiful six year old home you will know that your future parties can't help but be a success. Upstairs the bright kitchen has built-in Tappan appliances and a large eating area. The two bedrooms are both twin size. The lot is 185 ft. long and the price is only $28,500 with payments of $206.00 P.I.T. on the 8¾ per cent mortgage. This is a new listing and won't last long.
JOHN E. THOMSON
385-7761 (24 hrs.)
477-4500 (Res.)

—D.F.H.—

BEST BUY
HIGH IN THE SKY

No one can steal your outstanding view of both the Olympics and The Straits. You can enjoy the same view from the 28x19 panelled living room as you sit beside the antique brick, ceiling high fireplace. This home is modern, spacious and perched high on a beautifully unrubbed lot. Easy to buy because of excellent low interest financing.
MAKE THIS A
MUST TO VIEW
FULL PRICE: $23,000
PHONE
BOB CALDERWOOD 385-8617
JACK WALDRON 383-1480
D.F.H. 385-7761 ANYTIME

—D.F.H.—

JUBILEE AREA
QUIET STREET
$16,500

Owners have bought and must sell this two-bedroom full basement home. Featuring a large living room with fireplace, family kitchen and den, plus extra finished bedroom in the basement. Move quickly on this one.
JACK WALDRON 383-1480
or
BOB CALDERWOOD 385-8617

—D.F.H.—

W. GEE ESTATES
620 VIEW 385-4242

UNIVERSITY AREA
3-BDRM AND DEN
LGE FAMILY RM
SWIMMING POOL

New listing, owner purchased, must be sold! This lovely 9-yr.-old beauty has all amenities for a large family, 3 bdrms, 2 bathrm, large family room with floor to ceiling fireplace, full basement with den and rumpus, double attached garage. Contractor's own home with display swimming pool. Must be seen to be appreciated. Asking price $28,500. To view by appointment contact
WILF GEE 477-5550

TOWN AND COUNTRY
RENOVATED
2-BEDRM BASEMENT
CLEAR TITLE

Ideal for starter or retirement home. 2 large Bdrms. and large kitchen and family dining room with glass sliding door to a sundeck, carport. Full basement with ample room for future rooms. Asking price $18,900 with congenial terms. Contact
WILF GEE 477-5550

OPEN HOUSE
1879 HAULTAIN
10 A.M.-4 P.M. SAT.-SUN.

Modern 2-bedrm. home, with 3rd bedrm. and dr.-in garage in F.H.C. burst. Large cab. elec. kit. with dble. stainless sinks and new lino floor. Fireplace, valance. H.W. floors in attractive living rm. 4-pc bathrm. and many other extras. Easy to keep lot. Conveniently situated in Oak Bay School District. Walking distance to shopping centre Jubilee Hospital. Vacant. Immediate possession. Excellent financing. $20,900. Owner, 479-5030.

UPLANDS
$65,000

With ultra landscaping, unobstructed views of the sea and mountains to the east, choicest address. One floor plan with all the features one could wish for.
F. MARCONI, 386-6941
MARCONI REALTY 620 VIEW

6-ROOM DUPLEX. NEAR Willows (4 rooms up) needs some renovating but a real buy for $20,900. S. Hargrave, Realtor, 592-2050.

CUSTOM-BUILT HOMES BY experienced craftsman, trade-ins considered, as low as $1,000 down. Ph Mr. Roberts, 592-3058.

150 HOUSES FOR SALE

ISLAND HOMES LTD.
2304 Douglas St. 386-7545

OPEN HOUSE
1260 FAIRLANE TERRACE
3 BEDRMS, 2 BATHS

Mom and Dad, if you have a growing family, you should see this outstanding home; functional design; no traffic location. Priced at $32,500. Transferred owner. Quick possession. Mr. James, 386-7545. Res. 598-0773.

MT. VIEW AREA
A TRUE BEAUTY

Located on a quiet street off Carey Rd. is this remarkably lovely, spotless, 3-BEDROOM home WITH extra bedrm. and rumpus rm. In full basement. Spacious living rm. with fireplace, and lge. dining rm. have gleaming parquet floors with inlaid wool carpeting. Unique great family kitchen with sundeck off and INCLUDING RANGE. OOM heat, wired for washer-dryer. Garage. Asking only $23,800. Good mortgage. Call Ken Jensen, 386-7545, res. 592-8079.

UPPER LANSDOWNE
SEA AND MOUNTAIN
VIEWS

Pleasant treed garden. Modern spacious bungalow. Guest-size living and dining rm. Family kitchen and dining area or 3rd bedrm. Den is cedar panelled with cozy fireplace. All with view. The 2 bedrms are twin size. Pedestal bathrm. Full basement, ideal for future development with fireplace and plumbing. Attached garage. C.T. or $25,000—9 per cent agreement can be assumed. Full price $24,950. Mr. Drew, 386-7545.

JUBILEE
SIMPSONS-SEARS
DISTRICT

Dandy 3-bedrm. modern, no-step bungalow, new hot water tank, newly decorated and clean as a new pin. Spacious living rm., dining area, cab. kitchen wired 220, utility and storage. Fenced garden lot. C.T. or $12,600 mtge. can be arranged. Full price only $15,950. V. Drew or R. Hanson, 386-7545.

4 BEDRMS.
2 BATHS

3-YR.-OLD, near University and schools. W-W carpet in living rm. dining rm. and halls. Good 6¼ per cent mtge. An excellent family home in a desirable area. R. Hanson, 386-7545.

BP • • • • • • • • • • • BP
BROADVIEW
PROPERTIES LTD.
1039 Johnson St.
384-8001
BP • • • • • • • • • • • BP

IDEAL 5-BEDROOM
FAMILY HOME

With lovely bright living and dining rooms and granite fireplace. This post and beam home also features a den with R.H. fireplace, a rec. room and sundeck. F.P. $30,900. To view call 384-8001 and ask for
FRED HULLY

COLWOOD AREA

Lovely stucco and siding home, cathedral entrance, sunken living room, bright modern kitchen with eating area, finished rec. room with raised hearth fireplace. Full high basement with room for development. Large sundeck over carport. Immediate possession, asking only $28,500. To view call 384-8001.
JESSIE McGRATH

CITY—MAYFAIR

Five room older type home near Douglas St. Small lot, low taxes, less than the grant. L.R. 16x14 with fireplace. D.R. 12x12. Large cabinet kitchen. Coal and wood heating. Full basement. $14,900. Call 384-8001.
ROY E. HILLS

SIDNEY

Lovely little 4-room bungalow with attached garage and workshop area. Older type, no basement, on large lot. Must be sold. Very reasonable down payment. Early possession. $12,500. Call 384-8001.
ROY E. HILLS

RETIREMENT
OR STARTER

Cosy 2-bedroom white siding bungalow near Dallas Road on level lot. Immediate possession. Asking only $13,000.
JESSIE McGRATH

WATER VIEW
ONE-HALF ACRE

This beautiful home has a full sweeping view of majestic Mt. Baker and the Islands from the living-room, dining-room and kitchen. The attractively finished basement requires only a kitchen of your choice to be a complete TWO-bedroom suite, including a living-room with attractive fireplace. Get away from pressured city living into the healthy, clean and peaceful atmosphere, just a few minutes drive from City.
ASKING $33,500, terms arranged.
Phone H. Bitterman, 385-8784 anytime.
Douglas Realty Ltd.

GORDON HEAD
NEW DE LUXE LISTING
3 BEDROOMS

Approx. 1600 sq. ft. of spacious family home. Ultra-modern unique architect designed. Rooms all large. Family kitchen. BUILTINS. Huge dining rm. MASTER BEDROOM EN SUITE, 2 more dandy bedrms. Lge. family bathrm. Plus finished basement, rumpus rm., extra bedrm. or den, full bathrm. If mother sees this, Dad, you've had it; might just as well bring your cheque book. All this for $32,900 on good terms to responsible party. Call MR. K. MacFARLANE, 386-7545, Res. 384-7677.
ISLAND HOMES LTD

ROYAL OAK
VIEW
½ ACRE

First time offered. This 10-yr.-old 3-bedrm. home is in exceptional condition. 20 ft. in line living and dining room. Handy step-saver kitchen and nook. Full high dbl. bsmt basement has 28 foot rec. room and R.I. plumbing for 2-pc. bath. Laundry rm. Generous sundeck, 12x24, over carport. Priced for quick sale at $20,900. Other comparable homes are over $32,000. Call MR. JAMES now, ISLAND HOMES LTD., 386-7545, res. 592-0713.

VIC WEST

3-bedroom, living room with fireplace, sewing room and sunroom, large kitchen with 2 pantries, new wiring, plumbing and furnace. A very well kept home with off-street parking. Priced at $15,500.

CALL RAY HEADRICK
REX HUGHES AGENCIES, 478-6772

OAK BAY SOUTH
BRAND NEW $44,500

2880 Windsor Rd., over 2,600 sq. ft. of finished area. 3 full 4-pce. bathrooms, 3 bedrooms, 2 fireplaces. More room for expansion. Close in all conveniences. Must be seen to be appreciated. Clear title.
Other executive homes under construction in choice areas.
J. Fitter Builders Ltd., 382-2980 evgs. and weekends, or 386-3710 anytime.

ESQUIMALT—1200 SQ. FT. IN THIS immaculate 3-bedroom stucco bungalow in a popular area, close to all facilities. Attractive living room with raised hearth fireplace. Family size dining room. Convenient kitchen featuring knotty pine cabinets. Full high basement. OOM heat. Asking $24,500 for this 11 year old home. To view call Mrs. Johnston, 385-6784. Clarke & Wallace Realty.

MELVILLE PARK
SIDNEY
DUPLEX LOT
TERMS
3-bedroom N.H.A.
Low down payment
Immediate possession
Brazier and Dacies Construction Ltd.
656-5929 656-3550

150 HOUSES FOR SALE

ETTEMA REALTY
ETTEMA REALTY
ETTEMA REALTY
LTD.
1802 Cook St. 383-7115
Specializing in Satisfaction

JUBILEE
$4000 DOWN?

Attractive 2-storey stucco home with large living and dining rooms. Fireplace, kitchen with eating area. Good oil furnace. 3 large bedrooms upstairs, licensed for light housekeeping rooms. Asking $19,200. Contact
PETER TER VEER
383-7115 Res. 386-0319

JAMES BAY
$3,000 DOWN

2-bedroom home with full basement. Oil furnace and good wiring. House in good condition. Situated on large industrial zoned lot just off Dallas Rd. Asking $19,900. Balance at $150 p.m. Contact
PETER TER VEER
383-7115 Res. 386-0319

SOOKE
$2500 DOWN

Older 3-bedroom home with oil stove. Rented out at present. New roof. Close to 600 sq. ft. Good value at $9900. Contact
PETER TER VEER
383-7115 Res. 386-0319

BEACH DRIVE
4 BEDROOMS PLUS DEN

Situated on a 112x110 ft. lot with circular driveway and rear lane. This home has a through hall with a 17x18 living room on one side and a 13x17 den on the other side, both rooms with a fireplace. There is a centre hall leading to the 13x16 dining room, one bedroom, a 12x17 kitchen (with nook and 7x8 pantry) and to a bathroom. On the second floor there are 3 spacious bedrooms and another bathroom. The basement is T high and contains a panelled recreation room. This home is in need of decorating. The asking price is $40,900. For appointments to view call 383-7115 anytime.
J. ETTEMA

FAIRFIELD
5 BEDROOMS

Beamed ceilings in living and dining rooms. 3 bedrooms down and 2 up. Full basement with toilet. Situated on 72x140 lot near St. Charles. Listing price of $20,600 includes new furnace, new wiring and new H.W. tank. For details contact
FRED McLAUGHLIN
383-7115 Res. 386-0305

2 HOUSES
ON ONE LOT

One house is an up-and-down duplex with shared bathroom. Excellent interior condition. The other house is a 5-room home. Both houses need stuccoing or exterior painting. Located in City Centre. Priced at $17,500. Phone 383-7115 anytime.
J. ETTEMA

CITY CENTRE
HOME PLUS DUPLEX

15-year-old, 3-bedroom home with a one-bedroom suite on the lower floor. Plus an older, side-by-side duplex on the same lot. Priced for only $28,000. for details phone 383-7115 anytime.
J. ETTEMA

5 BEDROOMS PLUS
$29,900

10-year-old home, excellent for large family with teenagers. At present rented out to very good tenants, as an up-and-down duplex at $270 p.m. Both suites are fully self-contained and have marvellous country views. Near Quadra and Saanich Rd. For details phone 383-7115 anytime.
J. ETTEMA

OPEN HOUSE
765 LILY AVE.
1 - 4 P.M. SATURDAY

Immediate possession on this lovely 3-bedroom home in beautiful Lake Hill area. Features large, large living room with floor to ceiling fireplace; bright, cheery kitchen. Gleaming oak floors throughout. Finished rumpus room. Large landscaped lot on sewer. Good financing available on this clear title home.
Full Price $24,900
HOWARD MITCHELL
479-4818
METROPOLITAN REALTY
LTD.
386-3585

UNCHANGEABLE SEA
AND MOUNTAIN VIEWS!

3, 4 or 5-bedroom family and entertainment Gordon Head home on a secluded cul-de-sac. Double carport, dream rumpus room (fully equipped), sunny kitchen with exciting built-ins and a huge view sundeck are a few of the features of this $41,300 (firm) property. Call Mr. HOLDEN of Tuffrey & Mills for EXCLUSIVE weekend viewing.
386-7737 477-2584

F. N. CABLEDU LTD.
Established Since 1932
1212 Broad 383-7174

CADBORO BAY
ELEGANT SECLUSION

Tudor bungalow two year old, fine design, three bedrooms, separate dining room, easy to keep garden close to university shops. Ideal for retired couple who appreciate quality and comfort, who enjoy entertaining.
$42,500
Gordon Schenck
382-6266 383-7174

COLWOOD
3 BR. — FULL BSMT.
$22,900

Only 9 months old, this quality built home is as new, owners have been transferred and must sell soon. Over 1100 sq. feet, hardwood floors throughout a large living and dining room, hallways and three large bedrooms. Ample space in basement for development of rumpus room or 4th bedroom. Automatic oil heat and good insulation makes for modest heating in comfort. Has well treed lot and paved driveway. For viewing please call: PAT DOERKSEN, 478-3432 or METROPOLITAN REALTY LTD., at 386-3585.

ESQUIMALT
$27,900
2 Bedroom plus In-law Suite

Drive by 634-636 Head St. (please don't disturb tenants) and make your offer! Upstairs features 3 bedrooms, living room with F.P. and wall-to-wall carpeting. Large kit. and bathroom. Downstairs offers the cutest completely furnished one bedroom suite with own entry. This is in demand now so hurry! Call 385-3121 agent.

PRIVATE
LUXURY DUPLEX

Or larger family home. Beautiful setting adjacent park and tennis court; moments to centre of city, shopping, and all services. Privately convenient. A very attractive older home with luxury suite. Approx. 1700 sq. ft. for owner, in beautiful condition. Modern and smart to the last detail and a nice revenue producer above, if desired. Appraisal this home and decide on the price. $38,900. For appoint. Ph. 383-0404.

OPEN HOUSE
18 MILE POINT
SATURDAY 1:30-5:30 P.M.

New de luxe tri-level home, 2983 Sea Point Drive, off Bedford on ½ acre lot. Features family room, 3 fireplaces, 3 full bathrooms, large game area plus basement. Price $42,300. For further information call 477-6873.

BY
VISTA HOMES LTD.

Beautiful 2-bedroom and den home, with terrific views. $26,900. 592-7468, after 6 p.m. Ask for Mr. Brechart.

2-BEDROOM HOME, 2017 ANTON Street, $20,000. Builder, 384-2178.

150 HOUSES FOR SALE

B B
R R
BROWN BROS.
W S.
N

AGENCIES LTD.
1125 Blanshard St.
385-8771 anytime

OPEN HOUSE
573 BROADWAY TODAY
SAT., MARCH 15th
1:30 - 5:00 P.M.

3-bedroom bungalow. Approximately 1,200 sq. ft. In Glanford area. Full basement, drive-in garage. Close to schools and bus. Excellent buy at $22,500 with terms.

151 COUNTRY HOMES AND PROPERTIES

GENTLEMAN'S WATERFRONT ESTATE, APPROXIMATELY 3 ACRES, WITH 300 FEET SECLUDED BEACH —MAIN RESIDENCE AND 2 GUEST COTTAGES

This outstanding waterfront property, probably the best of its kind on Vancouver Island, was designed and developed to give the ultimate in relaxed Western indoor-outdoor living. The main residence, a large single-storey home, faces the setting sun and opens out onto spacious sundecks and patios. The interior accommodation comprises: the master bedroom suite, the bedroom itself having a tasteful open fireplace and connecting with its own dressing rooms and bathroom. Second guest bedroom and bathroom. A living room over 30 ft. in length with raised hearth, stone fireplace; separate dining room; a very large and extremely well laid-out kitchen-family room combination of exceptional planning and design.

The guest cottages, whilst separate from the main residence, are connected by a series of partially covered walk-ways. The main one is a nearly new bungalow with its own oil-o-matic heating system—consisting of 2 bedrooms, bathroom, large living room with granite fireplace and kitchenette. The smaller one consists of panelled bed-sitting room with its own washing facilities.

All the buildings on this estate are completely in character, the grounds have been kept largely in a cleared natural state, allowing easy upkeep. The location offers safe, warm salt water swimming, close to Golf courses and City and Air and Sea transportation. We consider this an exceptional property, realistically priced at $112,500. For further details please contact J. MEARS, 385-7707 anytime. Mears, Whyte & Gower Ltd., 2188 Oak Bay Ave.

I. 6294 ROBINWAY ROAD CUSTOM BUILT HOME LOVELY COUNTRY VIEWS

Executive type home, over 1800 sq. ft. of gracious living area. Beautiful wall to wall carpeting throughout. 3-Bedrooms, Den, and 2-Bathrooms. Cab. Kitchen with eating area. Sep. Dining Room. Patios. Spacious Living Rm, fireplace with covered Balcony to step out on. Dr.-in garage, plus additional sep. shed. Asking Price $34,900—Terms.

II. 6872 WALLACE DRIVE 3 BEDROOMS—½ ACRE

Immaculate family home in a quiet country area, close to schools, shops and on bus line. 18'x15' Living rm. with fireplace. 10'x12' Dining room, spacious cab. kitchen with lge. eating area.
2 complete bathrooms. OOM heat. Price $29,500—Terms.

To view either of the above homes, please call
385-3435 Al. Vickers 652-2266
P. R. Brown & Sons Ltd.

METCHOSIN LOTS

Only two left and both have a magnificent view. Priced to sell quickly at $6,000 and $5,500. City water on both.
HURRY!

SOOKE ROAD — Acreage
HORSE LOVERS' SPECIAL

4½ acres of fields and wooded slope with an all-year stream and a good barn . . . top this off with a near-new 3-bedroom medallion home with living room and feature fireplace, dining room and family kitchen with built-in oven, large utility and partly-completed recreation room. All this for only $28,000.

CALL RAY HEADRICK
REX HUGHES AGENCIES 478-1729

N A T I O N A L
TRUST CO. LTD.

VICTORIA BORDER MUST SELL

3-bedroom cottage on Cedar Hill Road. Ideal location. Excellent financing available. Full price $15,800. Down payment $3,300.
AL IZATT
Bus: 386-5451 Res. 656-2133

RURAL AND CONVENIENT!

Here is the best of two worlds! On bus line, and close to High School and marinas, yet with a rural outlook in North Sidney. Only 9 months old, this modern 3-bedroom home is on sewers in an area of quality homes. Living room with FP, compact kitchen, and full basement make for a good buy at $28,750, terms.
656-1154 MR. ELWELL 477-3968

GORDON HULME LTD.

We now have several fine waterfront estates for sale. Your inspection is invited.
ALSO OPEN SATURDAYS
2444 Beacon Ave., Sidney 656-1154

NO BRAG, JUST FACTS

Only 20 minutes from Victoria, well planned, soundly built, featuring
1—Panelled living room, with fireplace and country view.
2—Generous dining area.
3—A bright kitchen, ample cabinets and garburator.
4—3 roomy bedrooms.
5—A full basement with shower bath and spare bedroom.
6—Carport and sundeck.
7—Large landscaped 70x178 lot.
8—A 1,280 sq. ft. home, as new and reasonably priced at $24,900. (with good financing)
CALL NOW
656-4000 K. DROST 656-2427
SAANICH PENINSULA PROPERTIES LTD.
(In Sidney across from Safeway)

GENTLEMAN'S ESTATE

5 acres of enchanting green forest. Having approx. 600' of stream frontage along which you can dream beside a beautiful waterfall. The house built in 1929 is classic English Tudor with 3 large bedrooms, 2 baths and fireplaces. In the kitchen, living room and dining room in addition there is a small guest cottage with all services and 2 garages. The patio and gardens of flowering fruit trees and shrubs highlight this charming estate. Only 8 miles from Victoria and close to all conveniences.
Full Price $43,500. For appointment to view call Jim Gist, Block Bros., 386-3231 or 652-2836.

TURKEY FARM

A lovely country home close to Victoria. Fully equipped for 1,500 turkeys, could be used for horses or contractors workshop. Well laid out buildings connected by overhead railway — brooders, feed shed, deep freeze, cooler and large workshop. Most attractive 3-bedroom modern home. Young orchard. Excellent garden. Pleasant environment.
FULL PRICE $38,000
P. G. JACKSON LIMITED
681 Fort St. 388-6656 anytime

BRENTWOOD Properties Ltd.
7183 W. Saanich Rd.
Your Brentwood Bay Realtor for properties and insurance.
652-1141

COUNTRY LIVING
Comfortable home on 5 secluded acres overlooking Elk Lake. Asking $46,000. Call Mr. Fortune at REAL-CARE ESTATES LTD., 822 Cormorant St. Tel. 386-7788.

SAANICH PENINSULA PROPERTIES LTD.
For all real estate requirements Box 1235, Sidney, B.C. 656-4000
Phone 656-2622, Sidney

CENTRAL SAANICH — 1.73 AC overlooking the Inlet. Fine holding property. Now is the time to buy! Before prices go higher. $20,500. Call Adeline Nichol, 388-4401. Shirley Philps Homefinders Ltd.

151 COUNTRY HOMES AND PROPERTIES

SUNNY DEEP COVE 1.87 SEAVIEW ACRES

The sweet scent of Spring with all its enchantment will soon be here, and can be yours to enjoy forever more when you buy this modern well built and fully insulated 5-room bungalow located at the end of a quiet lane in this desirable area. The living room is spacious and bright with an Open Fireplace and a lovely view of Saanich Inlet. Separate Dining Room, big, sunny kitchen with loads of cabinets and counter space. Two extra large bedrooms with walk-in closets and built-in dressing tables. FULL HIGH basement with extra room and 2-pce. washroom. A variety of fruit and ornamental trees and dozens of roses add to the beauty of this lovely property with its sunny southwest exposure. Future subdivision possibilities makes this an excellent investment for the asking price of $39,900. To view please call (MRS.) GERRY HUTTON, 386-3927 (Res.) or 388-4271 anytime. J. H. Whittome and Co. Ltd., 706 Fort St.

2½-ACRE FARM WEST BURNSIDE

This is a very good chance for you to have country living and still be within the four-mile circle. The house has 3 bedrooms, very modern kitchen, large bright living room, full basement with extra room, automatic laundry hook-up. OOM furnace. There are two chicken barns, greenhouse, fruit trees, 20 foot Mobile house trailer, 2 head of cattle, 50 chickens, garden tractor and tools included in the sale price of only $29,500 $15,000 VLA mort. avail.
RON CROW
386-1361 592-4989
Canada Permanent Trust Co.

SASEENOS—$22,900. A CLEAN COMfortable 3-bedroomed, full basement home only 7 yrs. old. 220x170' treed lot, offering subdivision possibilities. BETTY SILVER, at 386-3231. Block Bros. Realty.

152 WATERFRONT PROPERTIES

DELIGHTFUL SEAFRONT HOME
$61,000

This artistic and exceptionally well built bungalow on almost an acre of valuable waterfront property offers every facility for enjoyable living. The delightful living room, dining room, fabulous kitchen and master bedroom all take advantage of this ever interesting marine view. Altogether there are three bedrooms, 3 bathrooms, utility room, huge recreation room with fireplace and space for additional rooms on the ground floor level. The floors in the main rooms are covered with costly wall-to-wall carpet and the house is heated by a most efficient hot water system. The patios and surrounding grounds complement this attractive home. A well built concrete ramp simplifies boating and fishing.
MR. SPEED and MR. BROCK
385-3411
Ker & Stephenson Limited
680 Broughton Street

780 FT. SANDY BEACH WATERFRONTAGE PLUS 45 ACRES

This type of property is very seldom available and is located a few paces from the beach and one of the finest fishing spots on Vancouver Island only 23 miles from Victoria. Acreage comprises both spacious pasture land and some timber. Fully modern 3-bedroom bungalow with 2 bathrooms, attractive living room with picture windows. Property has terrific potential as either a resort, marina, trailer and tenting grounds. DEFINITELY TODAY'S BEST BUY at price of only
$80,000
Mr. Belcher, 592-2848
EXCLUSIVE AGENTS
A. BERNARD & CO. LTD.
635 Fort St. 384-9335

OAK BAY—SEAFRONT OPPOSITE GOLF CLUB

We are proud to offer this lovely home of nine luxurious rooms all, except one, with the most glorious views unexcelled in the Victoria area. Mt. Baker, Gulf Islands, Olympics and the sea present an ever changing and interesting picture. The exterior is designed so that it seems to settle into and become a part of the beautiful garden and surrounding landscape of nearly one acre of seclusion and charm. The interior has approximately 2,300 sq. ft. of floor area featuring 4 BR's, 3 bathrooms, large separate dining room, spacious LR with nice marble FP. All rooms have wall-to-wall carpets. Two car garage. Asking $140,000.
PLEASE CALL MR. HOLMS, 385-3435
P. R. BROWN & SONS LTD.

SEAFRONT ESTATE

Satellite channel near Cherry Point. Nine room family home offering sweeping views and ocean frontage from the privacy of nearly 3 acres. Extensive carpeting. Hot water heat. Triple plumbing. New teak kitchen. Beautifully maintained throughout. Very nice grounds. Reasonably priced at $45,000. M.L.S. Please call Wayne Griffin at 746-5171 or evenings 746-6275.
H. W. DICKIE LIMITED
DUNCAN, B.C.
"We Sell The Island"

WATERFRONT EAST SOOKE SOLID OLDER HOME
$26,650

Water piped in — on telephone and power — this home could be renovated and used as a permanent home or could be the perfect retreat — on Sooke Harbor with all the advantages including the everlasting beauty of the Sooke Hills. To view call Hugh Wyatt, 386-6281 or Res. 478-6972. Block Bros. Realty.

SEAFRONT

595 ft. waterfront on Saanich Inlet. 1 mile north of Mill Bay. Excellent beach and beach access. Community water and hydro available. Could be subdivided. Full price $45,000 with half cash. To view contact Jim McCullough.
MALAHAT REALTY LTD.
Mill Bay, R.R. 1, Cobble Hill, B.C. Office 743-5525, Evenings 743-2541.

NORTH SAANICH WATERFRONT

Immaculate two-bedroom full basement bungalow located in a quiet area with a private beach and sheltered cove. Boat house and many extras included.
ONLY: $26,500
CALL: BOB HAGUE
385-7761
D. F. Hanley Agencies Ltd.
3298 Douglas Street

OCEANFRONT LAKEFRONT RIVERFRONT BROOKFRONT

Parcels from 178 acres to a simple lot, also 2 complete islands where privacy and gargantuan fish guaranteed.
DAR GARSIDE, 385-2458
Byron Price & Associates Ltd.

On Brentwood Bay — Almost an acre — $10,950.
On Cowichan Bay (Cherry Point) — $11,500.
17 acres on Sooke basin, over 800 ft. waterfront — $35,000.
ALLAN KLENMAN, 592-9771
Royal Oak Properties Ltd.
479-1667 (9-5) 385-0022 (24 hrs.)

ELK LAKE
1½ acre lot, beautifully treed with panoramic view of lake, ocean and Mt. Baker. Complete seclusion with swimming, boating, and riding at your doorstep yet 15 minutes to town. See it on Forrest Hill Rd. $12,800 cash. 658-5494.

100' WATERFRONT LOT — COWichan Lake. Perfect beach for kids. Seclusion. Cleared, ready for cabin. $6,500, $4,000 down, balance $40 per month. Nanaimo 752-4028.

152 WATERFRONT PROPERTIES

DEEP COVE WATERFRONT

Charming 2-bedroom, 2-bathroom home. Large living room with fireplace, separate dining room, situated on a well-landscaped lot. Excellent beach and moorage. Asking $36,000.

SIDNEY

2-bedroom cottage, electric heat, on nicely landscaped lot, close to town. $13,000.

H. BRADLEY
Sparling Real Estate
9666 SIXTH STREET
Res. 658-5183 Bus. 656-1622

WATERFRONT APPROX. 1 ACRE UNSURPASSED VIEW

A UNIQUE PROPERTY situated with an UNSURPASSED PANORAMIC VIEW of beautiful Brentwood Bay. A highlight of this property is the EXCELLENT 9-YR.-OLD, 3-BEDROOM HOME featuring large living room with fireplace, excellent cab. elec. kitchen. A fully developed ground level basement with LARGE REC ROOM WITH FIREPLACE, large bedroom, workshop. BOTH FLOORS HAVE FULL LENGTH PATIOS. There is OOM heating and a double carport. The grounds are BEAUTIFULLY LANDSCAPED and a treat to see, located with a SOUTHERN EXPOSURE, it is a WARM AND SUNNY property with GENTLY SHELVING SAFE WATER. Truly an excellent property at the asking price of $48,500. For further information and to view call
BRUCE COLEGRAVE
388-4271
J. H. Whittome and Co. Ltd.
706 Fort St.

MOST SPECTACULAR
WATERFRONT LOT ON TODAY'S MARKET — OR ANY OTHER DAY'S MARKET, FOR THAT MATTER!
CAN YOU BELIEVE?
1 mile from Gordon Head Campus
356 FT. OF WATERFRONT
1½ ACRES (NOT SUBDIVIDABLE) SECLUSION — SWEEPING VIEWS (including Mt. Baker)
$39,000 — TERMS AVAILABLE IF DESIRED
MARIAN PRICE
388-4401 477-6394
SHIRLEY PHILPS' HOMEFINDERS LIMITED

MONTREAL TRUST
1057 Fort St.
Phone 386-2111
"Complete Real Estate Service Across Canada"

DEEP COVE WATERFRONT
Properties from $18,500 to $185,000. Now is the time to buy. Homes that are ready to move into and fixer-up-ers. Call soon while the selection lasts
JOHN WATSON
386-2111 477-3877

NORTH SAANICH WATERFRONT

A charming English style cottage, 12 years old, blends beautifully in its setting overlooking Canoe Bay. Over 600 feet of perimeter is on waterfront and the total area is one acre. There is a lovely finished room over a double garage, which could be a guest suite. Asking $69,500. To view please call Neva Pennie, 656-3802 or Metropolitan Realty Ltd., 386-3585.

CORDOVA BAY BEAUTIFUL VIEWS ONLY $29,000

Charming 2 or 3-bedroom home with easy access to a lovely sandy beach.
ROSELLE JACKSON
388-4401 384-6726
SHIRLEY PHILPS' HOMEFINDERS LTD.

DEEP COVE AREA MADRONNA BAY
1—2 bedrm. cottage on the best beach for kids. $20,900.
2—1 acre 100' waterfront with 2 rm. beach cottage. Local future bldg site. $29,000.
3—1½ acres, 154' beach front, boathouse, treed secluded property. 2 bedrm. home, OOM heat. $45,000.
4—Ardmore-Cole Bay, 100' frontage, 1½ acres, treed. Well built post and beam home. $46,000.
All with S.W. exposures. Saanich Inlet.
ERIC PORTER, 652-2808. ISLAND HOMES LTD. 386-7545.

MARINA ZONED WATERFRONT

Suitable for limited development. Sheltered location on Tsehum (Shoal) Harbour among large marinas. Over 200 ft. of waterfront. Four room cottage.
$28,000
ERIC GRAHAM
386-7521 or Res. 656-4489
BOORMAN INVESTMENT CO. LTD.

SIDNEY WATERFRONT

Tranquility and contentment may be yours in this charming, 2-bedroom, stucco bungalow right on the sea front. All the convenience of an apartment plus the privacy of your own home. Living room with fabulous views and an open fireplace. Compact electric kitchen. Convenient to everything. $23,000.
EDITH SMITH, 656-1627
Gordon Hulme Ltd., 656-1154

220 FT. OCEAN FRONTAGE
1½ acres near Sooke. Permanent choice seclusion. Peace and quiet in wooded setting on sheltered bay. Private road to clean isolated beach. Magnificent sea and mountain views. Small exclusive area with utilities. $15,600. 642-5440.

BEAUTIFUL CLEARED WATERfront lot, Gabriola Island. Over 200 ft. on Strait of Georgia. Whalebone Beach. $8,500 firm. Some terms, private sale. Write Victoria Press, Box 942.

NORTH PENDER ISLAND, LARGE waterfront lot. Utilities available. G. Jorgensen, Port Washington, B.C.

153 WANTED TO BUY HOUSES

$45,000 CASH
FOR DUPLEX OR TRIPLEX
Not over 10 years old. Must be in good area.
Please phone, DELMAR HOEGL, 386-7521 or 382-1048.
BOORMAN INVESTMENT CO. LTD.

2—$25,000 CASH BUYERS
1—Prefer View Royal with view if possible.
2—Any good district, 2 or 3 BRs. bsmt. home. Fairly new with plenty of room for parking. Please call JOYCE MILLER for immediate inspection. 477-6361 or 385-2458.
Byron Price & Associates Ltd.

SOUTH OAK BAY
Needed now. A cosy little bungalow in the $14,000 bracket. Interested party has substantial cash. Please phone
TED SMYTH
Metropolitan Realty Ltd.
477-5617 386-3585

WANTED— QUADRA AREA
Client requires 3-bedroom home with good size living room. Would consider 2 bedrooms with one in basement. About $25,000. Call Herb Hodgson, 382-2161, Res. 382-3825. Harry Foster Ltd.

153 WANTED TO BUY HOUSES

BLOCK BROS.
1800 Blanshard St.
386-3231
"WE TRADE HOMES"

YOUR HOME OR PROPERTY IS REQUIRED FOR THE MANY BUYERS WHO ARE CONTACTING BLOCK BROS. REALTY LTD., 386-3231

View Royal area, large lot with view. 3 bedrooms, rec. room $30,000. Call BETTY M. McARTHUR, 592-7749.
* * *
Family of six require 4 bedroom, full basement home in Fairfield, Oak Bay or Willows. JAY ROGERS, 477-4869 or 386-3231.
* * *
2 or 3-bedroom homes needed for clients in any good residential area. $20,000 to $30,000 price range. EARL McLACHLAN, 592-0972.
* * *
3 Clients would like to locate on Saanich Peninsula. 3 or 4 bedrooms, large lots if possible. Phone Jim Gist, 652-2836.
* * *
I have 2 clients interested in the Fairfield, Oak Bay areas. 2-3 bedroom home full basement, preferred. Cash or Cash to Mortgage, contact Frank M. Vinson, 478-5411.
* * *
Long low rancher within 20 mins. drive of city centre. Vancouver Client, Call BETTY SILVER, at 386-3231.

386-3231
BLOCK BROS.
1800 BLANSHARD ST.

SELL YOUR HOME NOW TO ONE OF OUR CLIENTS WHO NEED

Older, 3-bedroom, Shelbourne area $20,000
3-bedroom family home $22,000
2-bedroom retirement — Quadra-Tattersall $24,000
3-bedroom family — Colwood $27,000
Colonial style — Gorge.
3-bedroom executive — Cedar Hill X Rd. or closer $30,000
3-bedroom family—Gordon Head $30,000
3-bedroom family — Burnside, Carey $25,000
LOTS — Burnside, Marigold, Shelbourne $6,000
3-Bedroom in Sidney $28,000
3-bedroom in Esquimalt $22,000

CALL ROY KAISER, 656-4107 or 386-7521
BOORMAN INVESTMENT CO. LTD.

URGENT REQUEST

All cash client for a 2 or 3 B.R. Bungalow in good area. Basement preferred. Possession before May or in the Fall. Under $30,000.
384-8126 Mrs. McLean 384-6867
Pemberton, Holmes Ltd.

WANTED 3 HOUSES BY INVESTOR

$18,000 to $24,000 price range to be used as rental units. Please call me anytime.
J. C. (JACK) WALDRON
Bus: 382-7761, Res. 383-1480
D. F. Hanley Agencies Ltd.

CASH IMMEDIATELY FOR YOUR HOME WITH POSSESSION NOW OR AT A LATER DATE TO SUIT YOU. JACK HENDERSON,
J. A. HENDERSON REALTY LTD., 385-9741.

WE PAY CASH

For your present home or property with a portion of your equity applied to quality construction of a new home. Stock or custom plans. Choice of residential lots, VLA or 2-acre sites. Langford, Colwood or Metchosin area.
REX HUGHES AGENCIES LTD.
478-1729 - 478-5211

WANTED ESQUIMALT "CASH"

Side by side Duplex up to $40,000. Genuine client. "Dining Room." Call DORIS ADAMS, 386-3989 or 385-2458.
Byron Price & Associates Ltd.

I HAVE A CLIENT LOOKING for a very spacious older home, it must have a large living room, separate dining room, eating area in the kitchen, a good high basement and at least 3 bedrooms, in any good area. Beamed ceilings would be a good feature. Price about 20,000. If you have this home and you wish to sell for cash, please call
BEVERLEY QUINN
Metropolitan Realty Ltd.
386-3585 or 388-5042

TWO PRAIRIE COUPLES

WANTED IMMEDIATELY FOR THESE PEOPLE WHO HAVE JUST ARRIVED IN TOWN — NEWER OR OLDER 2 OR 3-BEDROOM HOMES. THEY'RE LIVING IN AN AUTO COURT AND MUST LOCATE QUICKLY. CALL NOW FOR IMMEDIATE INSPECTION. JOHN JAMES, WESTERN HOMES LTD. 382-2157; EVES. 383-6949.

DAILY DOUBLE HOUSE SELLERS

Let Peggy and Fred Campbell sell your house. Double the effort at no extra charge. Nothing too big, nothing too small. Phone now 382-4251 (24 hour 'phone). Ritbet Agencies Limited.

WANTED URGENTLY

Ten Mile Point or Uplands, waterfront, 3 or 4-bedroom home.
ALSO 3 or 4-bedroom home, $35,000-$45,000. Family room off kitchen if possible, in area near university. Call (Mrs.) Patricia Snow, 477-6074 or 385-8771, Brown Bros. Agencies Ltd.

WANTED

3 - 4 bedroom home in OAK BAY required for professional man $28,000 — $38,000. Enquiries welcomed. Please call FRANK BUTLER 479-7377 (Evgs.)
Pemberton, Holmes Ltd.
384-8126

IN A HURRY TO SELL?

Best thing to do — put your house on Multiple Listing. You get speedy action because every Realtor in town is selling for you - and you can be sure of full value for your property. See any member of the Victoria Real Estate Board.

WANTED

A large two storey home, older type with beamed ceilings, leaded windows, etc. Good area, such as Rockland, Oak Bay. Around the $40,000 price range. Kindly call MRS. WEBB, Res. 477-3095 or 385-2471. Johnston & Co. Ltd.

? ? ? ? ?
Have you a good family home with an existing mortgage at a reasonable interest rate? Out of town buyer with substantial cash will pay premium price. Call Jack Moore, 386-7545. Island Homes Ltd.

PRIVATE
3 or 4-bedroom older home for cash. 384-5664.

WANTED: OLDER HOME. Greater Victoria area. Have cash or cash to mortgage. 384-2754.

153 WANTED TO BUY HOUSES

WANTED OAK BAY

2-bedroom home, with seclusion, up to $25,000. Call Mrs. D. R. McLeod, 382-2161.
C. J. McLEOD REALTY LTD.
2230 OAK BAY AVE.
382-2161

I WILL BUY YOUR 2 OR 3 bedroom home immediately for cash, if it's suitable for rental purposes. For fast action, call my agent, Ellwood Nault, at Newstead Realty Ltd., 382-8117 anytime.

WANTED, A NO BASMT BUNGAlow in Oak Bay for cash. Call Howie Craig, Leader Realty Ltd. in the Siegg Bldg. Quadra. 479-4312.

154 PROPERTY FOR SALE

GEORGIA PARK TERRACE CORDOVA BAY
SUPERB SEAVIEW LOT

One of the few lots left in this demand area. Approx. 12,700 sq. ft. Full architect plans for a delightful home specially designed for this lot included in price
$13,000
MR. SIMPSON RES. 385-7369
PEMBERTON, HOLMES LTD.
384-8126

46 ACRES OR 6 ACRES READY TO BE SUBDIVIDED

In Metchosin, close to City water and a brand new elementary school. Most in high property, some sea view, some valley view.

BEAUTIFUL SEA VIEWS 2 ACRE LOTS
Drive out Metchosin Rd. to Duke Rd., drive down Duke Rd. until you see the arrow with 'Lots for Sale.' One of these lots is already sold. Don't delay! Call GRANT MACFARLANE for full details, 386-7945 anytime. ISLAND HOMES LTD.

½ acre at Willis Point, $3,250.
1.7 acres at Willis Point, $1,000 down $40 per month. $5,950.
1 acre can be subdivided, $6,950.
3 acres, Willis Point, $6,950.
1.2 acres, view, East Sooke, $6,250.
2 acres Pedder Bay, $6,200.
2 acres East Sooke, view, $7,450.
Spectacular view lots, ¾ acre overlooking Saanich Inlet, $5,950.
Excl. ALLAN KLENMAN, 592-9771 Res.
Royal Oak Properties Ltd. 479-1667 (9-5) or 385-0022 (24 Hrs.)

SAANICH PENINSULA SEA VIEW ACREAGE
1—CORDOVA BAY—½ acre unexcelled sea view. Perc. tested and city water $13,500 (terms).
2—ISLAND VIEW—1¼ acres panoramic sea view—Building site prepared $13,000 (terms).
3—ARDMORE—At Cole Bay, excellent sea view. 1.35 acres treed seclusion. Beach access. $15,900 with terms.
BETTY McARTHUR
BUZZ MAINPRIZE
BILL STOTHERS
386-3231 (24 hrs.) Block Bros Realty

SPECTACULAR SEAVIEW

LOVELY, LOVELY LARGE LOT WITH MOST BEAUTIFUL PANORAMIC VIEW OF THE WATER. THIS LEVEL LOT IS 90x150 AND A PERFECT SITE FOR YOUR DREAM HOME. LOCATED ON CIRCLE DRIVE OUT ALBERT HEAD WAY. ASKING $8,500. FOR FURTHER DETAILS CALL EILEEN PEARSON, 385-2458 OR 477-5210 OR FRAN McVITTIE, 385-2458. Byron Price and Associates Ltd.

CONDOMINIUM
McKENZIE - UNIVERSITY AREA

Value in the land. Over 72,000 sq. ft. site on sewer.
Price $89,000
For further information call
TED SMYTH
Metropolitan Realty Ltd.
477-5617 - 386-3585

SEA VIEW LOTS

Overlooking CORDOVA BAY. Two choice lots located at the south end of LOCHSIDE DRIVE. Excellent building potential. For further particulars please call—
384-8126 TED PARTRIDGE 592-3451
Pemberton, Holmes Ltd.

MALAHAT LOT—MILL BAY
A beautiful setting with an unobstructed view of Saanich Inlet, and only a few minutes' walk to Sandy Beach. Priced to sell at $4,900, with $2,000 down. Call Vic Venton of Henderson Realty, 383-9741 or 382-8784.

CENTRAL SAANICH 5.07 ACRES

High location with lovely views of sea and mountains. An ideal country home site, plus holding property. Full price $27,900 with easy terms. Fred Sutton of Henderson Realty, 385-9741 or 658-5104.

ACREAGE

Saanich, 8-mile circle. Over 100 acres terraced, treed land with great future subdivision possibilities. A few years holding could make your fortune!
Ask PHIL SIMPSON, 386-7521
BOORMAN INVESTMENT CO. LTD.

HOLDING PROPERTY.
Nice clean lot, valley view. 80x110. Elizabeth St. Asking $2,400. Owner must sell.
FLO PELLING, 388-4401, 592-3271.
SHIRLEY PHILPS' HOMEFINDERS LTD.

SEAVIEW LOTS

A number of seaviews lots and small acreage close-in. Priced from $5,800 to $11,500.
DAVE NELSON-SMITH
385-2458 or Res. 386-6233
Byron Price and Associates Ltd.

5 ACRES

All fenced, near airport, Sidney. $19,000. Call TED CHARTRES, 385-2458, res. 385-5808.
Byron Price & Associates Ltd.

JAMES BAY—ASSEMBLY

25,000 sq. ft. apt. zoned — 5 houses $59,000. Jim Lobb 385-8731
Crown Realty, G. D. Peaker Holdings Ltd., 727 Johnson St.

CENTRAL SAANICH ½ ACRE, TREED
Ideal location to build your dream home and seclusion. Perc. test approved. Price $5,500. Terms.
385-3435 — AL VICKERS — 652-2266
P. R. Brown and Sons Ltd.

FOR SALE BY OWNER, 2½ acres of choice property with frontage onto new subdivision off Cedar Hill Rd. Build your home now and invest in land with excellent future subdivision possibilities. Phone office, 656-4113 or residence, 652-2616.

4½ ACRES OF PRIME BUILDING land suitable part residential and part commercial. Excellent View Royal location. Trades considered. Price $46,500. Phone C. H. Holland Realtor, 620 View, 385-0824 or 592-0829.

MOBILE HOME LOT, $800 DN., $50 per mo. Florence Lake Rd., Langford.

2 LEVEL BUILDING LOTS, BURnett St., View Royal. Bert Needs, 382-2157 or 592-0720. Western Homes Ltd.

UPLANDS
A private ¾'s of an acre. On a quiet cul-de-sac, ½ blk. to the Uplands Golf Course. Call 382-9111. INVESCO REALTY LTD.

HALF ACRE LOTS
For sale by owner. Cordova Bay area. Priced at $6,600 to $6,700 each. 5080 Del Monte Ave. Phone 385-6336 after 5:30 p.m.

DUPLEX LOT
$1500 dn. On Colquitz River; on sewer, ready to build on. Call MR. MACFARLANE, ISLAND HOMES LTD., 386-7545, anytime.

MAGNIFICENT SEA VIEW LOT. Cordova Bay. Approximately 108x135. Level building area. Treed ravine, underground wiring. Lot 7, Saturna Place. $15,000 or offers. 382-7460.

154 PROPERTY FOR SALE

TWO PRIME LOCATIONS NEAR CITY HALL EXCLUSIVE

Zoned Commercial and Light Industrial, these sites are excellent for hotel, motel or office building development, and for the type of industrial commercial use that will profit from locating close to the business centre. The industrial area can be sold in 90 foot lots if required. For full details please call Wagner/Ford/Thorne, 386-3231, Block Bros. Realty.

CLOSE TO UNIVERSITY
Possible Town House Site

Over 26,000 sq. ft. of land for development. On sewer. 198 by 134 (situated on corner). This has to be the best buy at $39,000.
MARIAN PRICE
388-4401 477-6394
SHIRLEY PHILPS' HOMEFINDERS LIMITED

LOT
INDUSTRIAL ZONED
Size 140x50. Old house on Property. Cook-Quadra area. $20,000.

LOT
Approx. 1 acre. Commercial zoning. Good location. Anxious for quick sale. $100,000.

For these lots call 384-8001
ROY E. HILLS
Broadview Properties Ltd.

BUILDING SITES AT BEAUTIFUL COWICHAN BAY, V.I.
5 lots to choose from — 3 are approx. ½ acre and treed. Priced from $1,900 to $3,800 with easy terms if you wish of $500 down. Call IAN BROWN at 746-5171 or 746-4008 at home.
H. W. Dickie Limited
Duncan, B.C. — 746-5171
"We Sell the Island"

WOODED WONDERLAND 15 MINS. TO TOWN
Over 350' road frontage on this lovely treed lot in an area covered by certain restrictions to protect the value of your future home. Just ready for sale and priced to sell at $8,100. For further information please call MARGUERITE SCHILL or LYNETTE DELAHUNT. 385-7707 anytime. Mears, Whyte & Gower Ltd.

V.L.A. PROPERTIES

I have several good open properties, half acre to 5 acres. Qualified for V.L.A. Price $3,800 to $4,800. Also some good homes on half acre to 1 acre, ranging from $12,000 to $19,500 with and without basement. They qualify.
B.C. LAND
384-4982 D. L. Macdonell 388-5655

WATERFRONT LOT

See my ad under Waterfront Properties if you are interested in 356 ft. of waterfront.
MARIAN PRICE
388-4401 Anytime
SHIRLEY PHILPS' HOMEFINDERS LIMITED

SEAVIEW LOT METCHOSIN

Close to lovely sandy beach. Level and cleared, city water and power. Only $5,800, trades considered. MRS. WEBB, Res. 477-3095. Johnston & Co. Ltd.

LOT

60x120 sewered lot with view. Some rock and slope. Swan Lake. Price $5,500.
J. P. H. EVANS
Res. 477-4452 Bus. 385-3435
P. R. Brown & Sons Ltd.

OAK BAY PROPERTY APARTMENT ZONED
For further information, call A. F. GOWER, 385-7707, Mears, Whyte & Gower Ltd.

ROCKY BUILDING LOT IN PRIME area of prestige homes. $8,400.
ALSO
1½ Acres seaview. Water, power, phone all in.
DON PATTERSON — 385-2458
Byron Price & Associates Ltd.

SOOKE
¾ acre, corner lot, cleared, sea view near marina, West Coast Rd., with power, phone lines and city water connected, septic tank installed. Residential or commercial. 383-7205.

CORNER CRANMORE AND HAMPSHIRE
A beautiful 100 by 101 corner lot in Oak Bay and they now say I can build a duplex on it. Make an offer. 477-5081.

10 ACRES LEVEL LAND, GOOD soil. Suitable for horses, cattle or cabin. 5 minutes to marina, 40 minutes from Victoria. Open to cash offers. 658-5929.

ISLAND LOT—PROTECTION Island, outside Nanaimo Harbour. Water, power, and roads. Ideal retirement site. $2,500. Box 1075, Courtenay, B.C., 339-3630.

GORDON HEAD AREA
Two choice duplex lots on sewer. 108x100. Price $9,000 each. G. & P. Holdings Ltd., 382-8308.

.855 ACRE WATERFRONT LOT, East Sooke Road, $6,600 full price. Ruby Holden, 478-5558 or 642-5652. Goldstream Properties.

HEAVILY TREED 2.22 ACRES. Happy Valley area. Beautifully cleared building site, secluded. $10,000 or nearest offer. 478-1021.

DUPLEX ZONED LOT. 50'X100', sewer, all facilities. $8,500. 384-4981 or 383-1428.

IN SOOKE
7 lovely acres, on year round creek. Phone 642-3655.

TREED VIEW LOT. PERC tested. Apply 4048 Zinnia Rd.

A-1 VIEW LOT. 386-0705.

CHOICE LOT ON SEWER. ESQUImalt. Owner. 477-6125.

5.5 ACRES. QUALICUM VILLAGE. $6,500. 384-9878 after 5 p.m.

2 ACRES DEEP COVE, $8,500. 656-3150.

DUPLEX LOT 70'X95'. $9,000. WILL trade for house. 388-3811.

155 PROPERTY WANTED

HOLDING PROPERTY
.73 Acre

Here is a hard-to-get combination of potential appreciation and a 9 per cent return in the interim. Zoned light industrial; close to Town and Country. Full price $80,000, terms available. Further details from
GLENGRAY ESTATES LIMITED
Anytime 652-1795 Anytime

WANTED IMMEDIATELY
—Sewered lots
—Acreage
—Apartment sites
CASH
Kasapi Construction Co. Ltd.
388-6120 anytime

United States Client

Requires Waterfront or water view property with or without residence. Saanich Peninsula. Will pay cash or can offer good waterfront with income as part payment. Please phone Mr. Betts, 384-8318, 384-2498. Replies confidential. C. N. Montague Co. Ltd.

YOUR LOT, APARTMENT SITE, farm and acreage can be cash for you in 1969. Call N. HYDE NOW! BLOCK BROS. REALTY LTD. 386-3231 anytime.

VLA HOLDING WANTED INSIDE 25-mile circle. Forward details and snap to Fuller, 2626 Belmont St., Victoria.

CASH FOR ACREAGE IN Gordon Head, Colwood or Sidney. Phone 477-4076.

WANT FAST ACTION?
Use classified to sell unwanted items. Phone direct, 386-2121.

155 PROPERTY WANTED

$ WANTED LOTS NOW $
$ CASH DIRECT TO YOU $
Gilmour Const., 652-2322

LOTS OR ACREAGE IN ANY AREA
Vickery and Sons Ltd.
592-8149 592-4622

BUILDER WILL PAY CASH FOR any duplex zoned lot in Victoria. G. Devlin, 388-5471. Concord Realty Ltd.

WANTED — 5-10 ACRES, WITH or without home. 478-3155.

156 ACREAGE FOR SALE AND WANTED

THE YORKSHIRE & CANADIAN TRUST LIMITED
737 Fort Street

NORTH SAANICH (TOWER PARK ROAD)
Two 5 acre lots under cultivation first water rights. Large Reservoir, underground irrigation and Municipal water. Financing available. Asking $3,950.00 per acre.

DEEP COVE
18.80 acres at an asking price of $3,850.00 per acre. Pasture and brush. A really good buy.

McTAVISH ROAD
120'x240'. Lovely lot. $7,500.00 with terms.
FOR ACREAGE, LOTS AND HOMES. Phone A. W. SHARP, bus. 384-0514 or res. 652-1941.

METCHOSIN

2 Acre lots with beautiful seaview $6,000 and $6,500. Also 6½ acres can be sold as 2 separate lots. Heavily treed with running spring. $10,000.
MRS. McKEAGE, 479-5868

COLWOOD

2 Acre lots in Braemar Subdivision all heavily treed and many with a beautiful view. Close to schools and stores $6,800. Terms available.
MRS. McKEAGE, 479-5868
479-1667 (9-5) 385-0022 (24 hrs.)
Royal Oak Properties Ltd.

COBBLE HILL

Farm—88½ acres, peat soil, for cropping or grazing, lovely building site, 12 stanchion hip-roof barn, excavated basement for house. Fenced. $38,500.
Building Lots—1, 2, or 3 acres, water available on part, near highway. $1,500 to $2,000. Terms.
3—29½ acre blocks—Treed land. Part sea-view, secluded, on paved road. $20,000 per block.
Wm. Boyles,
Cobble Hill, 743-9878.

POSSIBLE TRAILER PARK AND/OR MOTEL SITE NEAR COURTENAY

Approximately 4 acres fronting on main highway with year-round stream running through property and ocean access at rear. Preliminary arrangements made with Highways Department and Health Department. Full price $19,900 with good terms. For full information, please call GEORGE WALL, 386-2955. Mayfair Realty Ltd.

SAANICH PENINSULA
1—20 acres of sloping land, lovely country views, ideal holding land.
Price $65,000 — Terms.
2—24.5 acres, treed land. Potential seaview of Saanich Inlet.
Price $40,000—Terms.
3—4 acres level land, partly treed. Ideal for horses and secluded.
Price $12,500.
385-3435 AL VICKERS 652-2266
P. R. Brown and Sons Ltd.

ACREAGE
SAANICH PENINSULA
10.32 acres, highway frontage. Near Experimental Farm. $6,900.

16 ACRES
MARIGOLD DISTRICT
Approx. 125 ft. road frontage, on city water, lovely view, suitable for V.L.A. $12,900.
ROY E. HILLS
384-8001
Broadview Properties Ltd.

CENTRAL SAANICH
High on a hill, with lovely sloping rural view, in popular Warrenweald sub-division. Perc. tested, on piped water and paved road, 100x200, $6,000. Two other adjoining lots, 100x200, require filter bed, $5,600 ea.
656-1154 Mr. Elwell 477-3968
GORDON HULME LTD., SIDNEY

13.4 ACRES — $22,500

FRONTAGE ON MAIN ROAD. INCLUDES SMALL FURNISHED HOUSE, TROUT STREAM, 4 HEAD OF CATTLE, 2 TRUCKS, 1 LOADER, APPROX. 14 MILES OUT SOOKE RD. TERMS OR TRADE EQUITY AT $22,500. CALL B. LUDLOW 382-7276.
TOWN AND COUNTRY REALTY

PARKSVILLE, 8.77 ACRES

Lightly treed 2nd growth with cleared building site on corner of good paved highway. 3 minutes from Parksville Beach and the same to Englishman's River Falls. F.P. $5,800 with $1,000 down. Call Nettie Steciuk 388-2614. J. H. Whittome & Co. Ltd., 706 Fort. St.

POSSESSION MAY 1
Wanted to buy—2 to 5 acres with 3 or 4-bedroom house, approximately $25,000. Need outbuilding for 2 ponies. Any area 30 minutes to downtown Victoria. Able to view March 22 and 23. Letters with details to L. Pye, care of 820 Fort St., Victoria.

DURRANCE RD. 5 ACRES — $15,000

Try your down payment and terms. Nice sloping land. Part cleared. Phone F. Colombin, 382-7276 or res. 656-3741. Town & Country Realty Ltd.

1 ACRE LOT

Percolation approved. Well treed and some view of Malahat. Swartz Bay area. $8,000. Call JOHN D. TISDALLE, 386-2955. Mayfair Realty Ltd.

BY OWNER. 10 ACRES EXCELlent sloping farm land on water line. Townerpark Road. Large and small reservoir water rights, underground irrigation, power, phone, well, summer cottage. Asking $35,000 cash. To mortgage $4,500. 479-5720.

NORTH SAANICH. 51 ACRES NICEly treed, level land. Close to Pat Bay Hwy., over 1,700' of road frontage. Good holding property with subdivision possibilities. Call Al SMILLIE, 386-3231, Block Bros.

19 ACRES near Experimental Farm. Seaview. Very good investment. $70,000. Call BYRON PRICE 385-2458.
Byron Price & Associates Ltd.

ATT. V.L.A. BUYERS

1.87 acres mostly good level soil. Treed at rear. Some old bldgs. $8,750. Call C. PHIPPS, 385-1707, CITY BROKERAGE LTD., 386-3547.

FIVE ACRES
Approx. 11 miles from Victoria. 900 ft. road frontage. $5,000. Call Mr. Brotherston, Goldstream Properties Ltd., 478-5558.

ACREAGE FOR SALE
Large or small, with or without home. Building lots, etc. Call GEORGE CHAN, the Specialist in Land. 386-2955. Mayfair Realty Ltd.

21 ACRES
Most of it under cultivation. Very good soil, barn on property. Close in on main road. Owner moving, make an offer. 478-6119.

CASH FOR YOUR ACREAGE SUITABLE FOR SUBDIVISION. MOUNTVIEW ESTATES LTD. PHONE 478-3138.

5 TO 20 ACRES WILD LAND ON Lower Vancouver Island wanted by private party. Principals only. Victoria Press, Box 920.

YOUR ACREAGE LARGE OR small can be cash for you in 1969. Call N. HYDE now! BLOCK BROS REALTY LTD. 386-3231 anytime.

LARGE OR SMALL ACREAGE wanted. Langford - Metchosin - Sooke area. Goldstream Properties Ltd. 478-5558.

PRIVATE. WANTED ACREAGE with or without house. 388-6350.

157 UP-ISLAND PROPERTIES

LAND SELECTIONS

160 acres—extraordinary investment, beautifully secluded valley, all year creek, good bottom land. Well fenced and ready for stock. Rustic cottage. Sunny southern aspect with expanding mountain views. Remote and private, yet only 2½ miles west of Cassidy Airport. Our best buy at $60,000.

4.95 acres—Howie Road, Cowichan Station. Level corner lot. 938 feet of Raxx Road frontage. Fully treed in small pilings. $6,200 cash.

3 acres—Mill Bay area. Sloping corner lot. Half meadow land and half nicely treed home site. Good outlook. $6,000 cash.

24 acres—Lakes Road overlooking peaceful Quamichan Lake near Duncan. Prime investment at $36,000 with $6,000 down. Please call Wayne Griffith at 746-5171 or evenings 746-6275.

H. W. DICKIE LIMITED
DUNCAN, B.C.
"We Sell The Island"

158 FARMS FOR SALE AND WANTED

SHAWNIGAN
45½ ac. mostly cleared and fenced, 4½ yr. old modern 3-Bdrm. bung., 2 bthrms. OOM heat. Plus a comfortable 2-Bdrm. bung. lge. rumpus rm. dn. OOM heat. Swimming pool. Lge. barn and other out bldgs. Quantity of machinery goes with deal. Only 28 miles from Victoria. A wonderful buy at full price $87,500 with terms. Stan Hyland, 382-2157 or 385-3520. Western Homes Ltd.

ASKING $10,000 (AND OPEN TO OFFERS)

Two waterfront lots on beautiful Magic Lake on Pender Island. Well stocked lake provides excellent trout fishing (up to 7½ lbs.). This is a wonderful opportunity to have a summer home away from the hustle and bustle. Excellent ferry service provides easy access both to and from the mainland as well as Victoria. Flexible terms. PHONE NOW BOB HAGUE or JOHN BARTON, 385-7761.
D. F. HANLE
D. F. Hanley Agencies Ltd.

159 GULF ISLANDS PROPERTIES

PENDER ISLAND
25 ACRES with almost 400' water front gravel beach, drilled well. 2-bedroom home Seclusion yet only 1 mile from Government wharf and store, $38,000. Good terms.

2.45 ACRES 250' waterfront this property is beautifully treed and has a western exposure, 2-bedroom home, guest cottage, drilled well. Situated on Browning Harbour. $32,000.

PRIVATE ISLAND 2¾ acres on paved road, southern exposure with view of passing ships. Excellent gravel beach. TIDAL SWIMMING POOL that fills at high tide. Home with 30x15 living room, 5 bedrooms and fireplaces. O.O.M. heating, 2 bathrooms, guest cottage. All this plus a private treed island. $75,000.

For more information on the above and other island properties phone
FRED McLAUGHLIN
388-7115 Etterna Realty Ltd. 386-0805
1802 Cook St., Victoria, B.C.

SALT SPRING ISLAND
St. Mary Lake. ¾-acre with nice beach and well-treed. Priced for quick sale, $5,000.

2-acres naturally landscaped with sunny exposure and view. Only $3,950.

Over 1 acre sea front with beach, well treed, driveway and building site. Only $8,500 with 6 per cent mortgage.

An excellent selection of waterfront homes from $16,800-$57,000.

SALT SPRING LANDS LTD.
JIM SPENCER
BOX 69, GANGES, B.C.
Call collect 537-5615 or 537-2154.

SUNSET BOULEVARD IS THE ADDRESS, beautiful Saturna Island is the location. The sunsets you witness down Lyall Harbour make this two-bedroom cottage an ideal summer home. It is only two minutes away from the beach and the fishing is good. Clams and oysters too. .8 of an acre of fenced and landscaped property. Call me on this. $6,600.
JOHN BARTON
385-7761
D. F. Hanley Agencies Ltd.

SALT SPRING BEAVER POINT $1,500 DOWN

A lovely bungalow situated on ¾ acre only a stones throw to the ocean. This home has many pleasant surprises. Call BOB HAGUE, 385-7761.
D. F. HANLEY AGENCIES LTD.
3298 Douglas Street

SALT SPRING ISLAND
½ acre view lot. 20 yds. from lake access. $3,500 terms. Bert Needs, 382-2157 or 592-0720. Western Homes Ltd.

SALT SPRING LANDS LTD.
Largest Gulf Islands Realtor
Established 1928
Box 69, Ganges — Phone 537-5515

386-2121 — 386-2121 — 386-2121

This is your direct line to classified in your daily newspapers.

386-2121
386-2121
386-2121

No matter how many times you dial this classified number to sell miscellaneous articles, you'll be glad you did.

Most
Customers
Report
Results
After
One
Combination
Run

REMEMBER . . .

386-2121
386-2121
386-2121

Grain

WINNIPEG

	Open	High	Low	Close
Flax				
May	325¼	325⅝	324⅞	325¼
July	315¼	316⅝	314⅞	316¼
Oct	306¼	306⅝	305⅞	305⅞
Oats—				
May	83¼	83¼	81⅝	81⅝
July	82⅞	82⅞	81⅝	81⅝
Oct	83⅛	83¼	81+	81⅝
Rye—				
May	124¼	124⅜	124⅛	124⅛
July	121½	122	121½	121⅝
Sept	123⅛	123⅜	123⅛	123+
Barley—				
May	—	102	101⅝	102
July	—	101⅛	—	—
Oct	101⅛	101⅛	101	101⅛
Rapeseed—				
March	—	234	232¼	232¼
May	225	226¼	224	224¼
July	215	216½	214	214¼

CHICAGO

	Open	High	Low	Close
Wheat—				
March	130⅝	131⅝	130¼	131¼
May	131⅞	133	131⅝	132⅞
July	130⅝	131⅛	130¼	131
Rye—				
March				116
May	119⅛	119⅛	118⅝	119
Sept	....	119⅛	118a	119⅛
Corn—				
March	114⅛	114⅛	113⅞	113⅞
May	117¼	117⅛	116⅝	116⅝
July	120	120⅛	119⅝	119⅝
Oats—				
March	65⅛	66¼	65⅛	66
May	66⅞	67¼	66⅞	67⅛
July	65½	65⅞	65⅛	65¼
Soybeans—				
May	264¼	264⅞	263⅞	264¼
July	267½	267⅞	....	267⅞
Aug	262½	262⅞	262¼	262⅞

Extra Money Wins Backing

NORTH VANCOUVER (CP)—Electors of North Vancouver city and district voted 65 per cent in favor of a $588,557 excess in the school district's $12,345,958 operating budget for 1969. It required 60 per cent to pass.

TENDERS FOR SAWLOGS

Sealed tenders on forms provided by the District, will be accepted up to 3:00 p.m. and opened at 4:00 on Friday, March 28th, 1969, for the purchase of approximately 4,000,000 fbm of logs delivered to Victoria, Mill Bay, or Saseenos. The tender forms provided by the District are a combined offer to purchase and conditional sales agreement. This form, if not completed in detail by the Tenderer, shall be rejected and not considered.
The highest or any tender will not necessarily be accepted.
Greater Victoria Water District,
479, Island Highway,
Victoria, B.C.

NOTICE TO CREDITORS

RUTH LENORE MILNE, formerly of 1043 Packington Street, Victoria, B.C., deceased.

NOTICE IS HEREBY GIVEN that creditors and others having claims against the estate of the above-named deceased are required to send them to the undersigned executor at Post Office Box 400, Victoria, B.C., before the 27th day of March, 1969, after which date the executor will distribute the said estate amongst the parties entitled thereto, having regard only to the claims of which it then has notice.
THE CANADA TRUST COMPANY,
Executor.
By G. W. Baugh Allen,
Its Solicitor.

IN THE TRIAL DIVISION OF THE SUPREME COURT OF ALBERTA JUDICIAL DISTRICT OF CALGARY
BETWEEN:
JOHN GAETZ, Petitioner
— and —
GRACE MARY GAETZ, Respondent
NOTICE TO RESPONDENT
TO: GRACE MARY GAETZ
TAKE NOTICE that a Petition for Divorce has been commenced against you by the Petitioner and that if you wish to oppose the said Petition or if you wish other relief, you must on or before the twenty-fourth (24th) day of April, A.D. 1969 cause to be filed in the office of the above named court, either an Answer or Demand that notice of any applications to be made in the action be given to you, and that also within the same time a copy of your Answer or Demand be served upon the Petitioner at his address for service.
Notice given by the Petitioner through his solicitors:
Moore, Lougheed, Atkinson, McMahon and Tingle,
55 - Hollinsworth Building,
Calgary 2, Alberta.

Department Of Public Works
NOTICE TO CONTRACTORS
Lawn Irrigation System,
Parliament Buildings
Project No. 384-B
REVISION OF TENDER DATE

SEALED TENDERS entitled "Irrigation System, South and East Lawns, Parliament Buildings, Victoria," will be received by the Minister of Public Works, Parliament Buildings, Victoria, B.C., up to 2:00 p.m. on Friday, March 21, 1969, and not Friday, March 14, as previously advertised.
All other conditions of contract, as before advertised, shall apply.
W. N. CHANT,
Minister of Public Works.
Department of Public Works,
Parliament Buildings,
Victoria, B.C.
March, 1969.

LAND ACT

Notice of intention to apply to lease land in the recording district of Victoria and situate in the northeast corner of SHOAL (TSEHUM) HARBOUR, V.I.

Take notice that WESTPORT MARINA LTD., 304 - 1200 West Pender Street, Vancouver 1, B.C.—occupation, operator of marinas—intends to apply for a lease of the following described lands:

Commencing at the southwest corner of Amended Lot 2, Plan 7336, Sections 19 and 20, Range 3 East, North Saanich District, Vancouver Island, thence S 5° E and 555 feet more or less to a bend in the westerly boundary of Block A, Lot 334, Cowichan District, thence S 9° 10' E along the said westerly boundary of Lot 334 for 530 feet to a point, thence N 45° E for 385 feet more or less to Rock Post Number 1 near the southeast corner of Block B, of said Lot 334, thence continuing N 45° E for 10 feet more or less to high water mark of said Shoal (Tsehum) Harbour, thence northerly, northwesterly and westerly along said high water mark to the point of commencement, and containing six acres, more or less, for the purpose of operating a marina.
J. R. C. HEWETT,
Agent for Westport Marina Ltd.
February 18th, 1969.

LUNDS AUCTION
TODAY, 9:30 A.M.
View from 8:00 a.m.
SUITES AND FURNISHINGS
FOR ALL ROOMS
"COOMBE"
CHESTERFIELD SUITE
CARPETS
CARPENTER'S TOOLS
(Small Power Tools)
CHAIN SAW, ROPE
GARDEN EQUIPMENT
MAJOR APPLIANCES
And Interesting Small Lots
LUNDS AUCTIONEERS & APPRAISERS PHONE 386-3308

Lynch

Lynch-Along with Mitch On Weekend Program

WINNIPEG (CP) — A harmonica-playing newspaper man makes two appearances this weekend as guest artist with the Winnipeg Symphony Orchestra.

Charles Lynch, chief of Southam News Services and no stranger to speakers' platforms, admits to a bit more apprehension than in normal public appearances.

"In truth, I'm what could be delicately referred to as a sporting-house harmonica player. I'm going to have to stand or fall on tone, rather than mad impetuous virtuosity."

Lynch appears tonight and Sunday afternoon in the Centennial Concert Hall. Guest conductor is Mitch Miller of Singalong fame.

On the program, scored especially for the harmonica, are Duke Ellington's Sophisticated Lady, High Noon, Ghost Riders and some Scottish airs.

It will not be Lynch's first concert. He once appeared in Calgary with Arthur Fiedler at a performance in aid of (but not with) the Calgary Philharmonic.

Said Miller, who has used harmonicas in his Singalong recordings:

"The trouble with most symphonies is that they're too hygienic. There must be a relaxation of the traditional strictures and this ought to do it."

Winnipeg: Cultural Mecca Of Prairie

Bookings Confused?

'Vulgar' Lunchtime Show Brings Students' Apology

WINNIPEG (CP) — The University of Winnipeg students' association Friday admitted responsibility for an incident Thursday in which a stripteaser revealed all to a mixed audience at the campus.

Jim Miller, public relations director for the students' association said in a statement that it was known the performer, billed as a go-go girl would carry her art to the ultimate.

"The association does, however, feel that the act was offensive to members of the audience and therefore most regrettable," the statement said.

* * *

Miller added that the performer's manager had said precisely the same act was viewed on two occasions at the University of Manitoba and was watched by police without objections.

The noon-hour performance by the Dresden Doll drew the ire of President W. C. Pockhart, immediate past moderator of the United Church of Canada, who commented:

"I have nothing but the utmost contempt for students who treat the good name of the university so lightly as to perpetuate this kind of vulgarism on the undergraduate body."

The Doll

Said Miller: "We had bargained for a little spice, but not this. There's a difference between being provocative and being downright lewd.

The Doll could not be reached for comment. The clerk at the hotel at which she was dancing Friday said "We've been instructed not to let anybody talk to her."

* * *

The act was part of a pep rally put on by the graduating class for undergraduates to draw attention to the spring graduation.

It began in a filmy pink costume which was discarded to leave the dancer barebreasted and wearing only a G-string and shoes. The G-string went just before the end of the act.

* * *

Miller feels there might have been a misunderstanding: possibly the Dresden Doll became confused with her bookings and put on the wrong act.

He said he was told she also had been booked for a stag show Thursday which was cancelled, and perhaps thought the one was the other.

Financial Probe Delayed

VANCOUVER (CP) — The chairman of British Columbia's royal commission investigation into the troubled Commonwealth group of companies said Friday the commission has run into problems with organization.

He gave no details but difficulties meant he still could not say when the investigation will start. He had expressed hope that the commission's schedule would be mapped out earlier this month.

Mr. Justice A. M. MacFarlane of B.C. Supreme Court is the chairman. Commission members are Robert Gardiner, chartered accountant, and Robert Phipps, retired trust company executive.

Pollution

'Control Cost High'

NANAIMO — Conservation Minister Kenneth Kiernan discussed provincial growth, pollution control and strip-mining at a Nanaimo Social Credit League dinner in the Tally Ho Friday.

He told about 85 people that "pollution control is going to cost us money and we have got to be prepared to accept the price tag.

"Can you think of anything more worthwhile? The kind of environment you live in will determine whether that living is worthwhile.

Asked about the Kaiser coal mining operation in the Kootenays, Mr. Kiernan said that the operation would be more open-pit than strip-mining and much safer than underground mining.

He said that his department had been studying plans of the area which was less than a one-half square mile, from which 13,000,000 tons of coal would be taken from a 40-foot thick seam, one 100 feet under the surface.

Mr. Kiernan said that operation in no way compared with Kentucky strip-mining in which many square miles were denuded.

"The government has no intention of allowing anyone to strip and denude and leave behind a pile of wreckage," he said.

So strict were proposed regulations, that recent representation in committee indicated that requirements would be impossible to meet.

He explained that no one could expect the hole to be filled entirely because there was no material to fill it with.

He said his department's three objectives were: preservation of provincial natural history, exclusive use of intensive beach and camping recreation, and use of forest areas, except when cutting was in progress.

He said that of the province's 366,000 square miles, only 50 square miles was used for living. Ninety-five per cent was crown land and 92 per cent unoccupied.

"I think the Nanaimo Fish and Game Club has been the most active in promoting access into forest management licence areas."

Court Decision Awaited Over Oak Bay Garage

By A. H. MURPHY

Chief Justice John O. Wilson reserved judgment Friday on an application by Texaco Canada Ltd. to compel Oak Bay to issue a building permit for construction of a service station on the corner of Newport and Windsor Road.

Texaco, represented by Hugh L. Henderson, asked for the order on the grounds that the southeast corner, where the station was to be sited, was zoned for retail sale use and that the proposed use of the land conformed to the municipal bylaw.

It maintained that after the refusal of the building inspector to issue a permit, the municipal council met and passed a bylaw designed to exclude the use of the land in question for service stations.

At the time of the application, the company maintained, the land was usable for gasoline stations. It was only the intervening bylaw which forbade its use.

'IMPROPER'

Texaco had made a proper application, Mr. Henderson told the supreme court hearing, only to find the door shut in its face.

The company did not question the right of the municipality to pass the legislation but it did maintain, Mr. Henderson said, that it was being discriminated against.

The municipality, represented by D. M. Gordon, contended that the oil company's application was improper inasmuch as it intended the building to be erected to cover two lots one of which was not zoned for service station use.

It also maintained that before the motion to compel Oak Bay was launched, a bylaw had been passed excluding service stations from retail zones, not only at Newport and Windsor but all over the municipality.

One of the lots on which the company intended to build its station was a retail zoned area, the municipality maintained.

OAK BAY STAND

The bylaw as amended would preclude the service station from that area even if the application was properly made, said Mr. Gordon, and the municipality maintained that it was not.

It was brought out in argument that the application was made for the service station after which the zoning bylaw was amended to forbid service stations in retail areas.

This move was not aimed at Texaco, said Mr. Gordon. It was the general feeling of all the members of council and there was unanimity of opinion that council just didn't want service stations in any retail areas.

Commonwealth On Agenda

The Commonwealth Fiasco will be the topic of NDP MLA Gordon Dowding at a meeting at 7:30 p.m. Wednesday in Victoria high school. The meeting is being arranged by the Lower Vancouver Island NDP committee.

Two Concerts

The Catholic Women's League is sponsoring two concerts — at 8 p.m. today and Sunday — by Sing-Out Victoria in the Newcombe Auditorium of the provincial museum. Proceeds go to the C.W.L. national convention.

Humanists Meet

The annual meeting of the Humanist Fellowship of Victoria will be at 7:30 p.m. Sunday at 1337 Fairfield Road.

British Columbia Hydro and Power Authority Invites Tenders for the Following

Description—	Reference	Closing Date
Bunker "C"	BQ 6485D BQ 6819	March 18, 1969
Gas Division Residential Meters	Extended to	March 18, 1969
Communication Cable	BQ 6675	April 1, 1969
1 Chassis with Cab-Over, GVW 17,000 lbs.	BQ 6676	April 1, 1969
1 Tandem Chassis with cab, GVW 43,000 lbs.	BQ 6677	April 8, 1969
Outdoor Metering Outfits	BQ 6678	April 1, 1969
Service Cocks as Required for 2-year Period	BQ 6679	April 8, 1969
80 QKK 79A Klystron Tubes		
287 kv Metering Current Transformers and Potential Transformers—Minette Substation	CQ 4256	April 1, 1969
Arnott Substation Electrical Work for 60kv installation in an existing 230-138kv station (Documents chargeable, non-refundable)	CQ 4259	April 1, 1969
Civil Work 1969 Construction Kelly Lake Substation	CQ 4288	March 22, 1969
Supply 25kv step voltage regulators—Contract JR-18, Jordan River Redevelopment. (Documents chargeable, non-refundable, available March 17, 1969).	CQ 4206	May 6, 1969
Supply Insulators—Contract No. 163 Peace Trans. Line No. 2 (documents chargeable, non-refundable, available March 17, 1969)	CQ 4216	May 20, 1969

Re: CQ 4259, 4206 and 4216 documents available upon prepayment of $16.00 plus $0.80 B.C.S.S. Tax for the first copy and $8.00 plus $0.25 B.C.S.S. Tax for each additional copy, non-refundable.

Sealed tenders clearly marked as above-referenced will be received in Room 1656 (for CQs), in Room 620 (for BQs), B.C. Hydro and Power Authority Building, 970 Burrard Street, Vancouver 1, B.C., until 12:00 noon, closing dates as above.

Details may be obtained at the office of the Purchasing Department, 180h Floor (CQs), and 6th Floor for BQs, 970 Burrard Street, Vancouver 1, B.C., Telephone Mutual 3-8711, Local 2579 (for CQs), Local 2587 (for BQs).

NEW! DATSUN 1000

2 or 4-door de luxe sedans

• High-performance 62-h.p. engine • top speed 84 m.p.h. • 35-40 m.p.g. • 4-on-the-floor • reclining bucket seats • windshield washers • backup lights • whitewalls • factory undercoating • locking gas cap • all the extras are standard equipment • easiest car in the world to park • built-in 100,000 miles reliability.

DAVID MOTORS LTD.
1101 YATES AT COOK

DATSUN
386-6168

$1845 FULL PRICE
TUDOR DE LUXE

THEM'S FIGHTIN' WORDS

WHICH WAY SHALL WE ADVERTISE?

There are many answers to this problem. Some sound, some dramatic, some 'out of this world'. There's only one way to judge advertising, and that is by RESULTS. Advertising is a service to your customers, keeping them posted as to where the values are and they rely on their newspaper.

CHOOSE THE PROVEN MEDIA

The newspaper is read in the home, where people have time to absorb and compare. A newspaper advertisement states facts and prices in clear print, available for reference. Newspaper ads are "Shopped" daily by keen buyers, the housewife, the home-owner, the business man. They are a lasting record that may be clipped and carried without relying on memory.

Let us help you prepare your ads. A staff of trained experts are ready to help you with placing, preparation and design of your message.

VICTORIA PRESS

DISPLAY ADVERTISING

The Daily Colonist

The Victoria Daily Times

PHONE 383-7211

Many 'Clues' to Fugitive

NEW WESTMINSTER (CP) — Police throughout the Lower Mainland of British Columbia were kept busy Friday checking out reports that escaped killer Roger Allan Fulton had been seen at different locations.

Fulton, 27, who climbed two 15-foot fences in a dash to freedom from the B.C. Penitentiary Thursday, remained at large.

★ ★ ★

He was serving a life sentence for the murder of a trust company manager during a 1965 holdup. A death sentence was commuted in 1966, five days before he was due to be hanged.

Among the "sightings" of Fulton reported Friday, was one by two Fraser Valley residents who said they had given a ride to a hitch-hiker of Fulton's description Thursday night.

★ ★ ★

They dropped him off on the Trans-Canada Highway about 40 miles east of Vancouver, they said. He told them he was heading for Williams Lake, about 200 miles north.

Police following another report searched a four-square-mile bush area in Vancouver with a tracking dog, and discovered a man collecting empty beer bottles.

THERE'S MORE FOR YOU DOWNTOWN

the Bay

Free Customer Parking in the Bay Parkade

VICTORIA'S GREAT STORE, DOUGLAS AT FISGARD. OPEN DAILY 9 A.M. TO 5:30 P.M. SHOP THURSDAY AND FRIDAY, 9 'TIL 9. DIAL 385-1311.
ALL ISLAND CENTRES OUTSIDE THE GREATER VICTORIA AREA AND GULF ISLANDS CALL ZENITH 6040 (TOLL FREE)

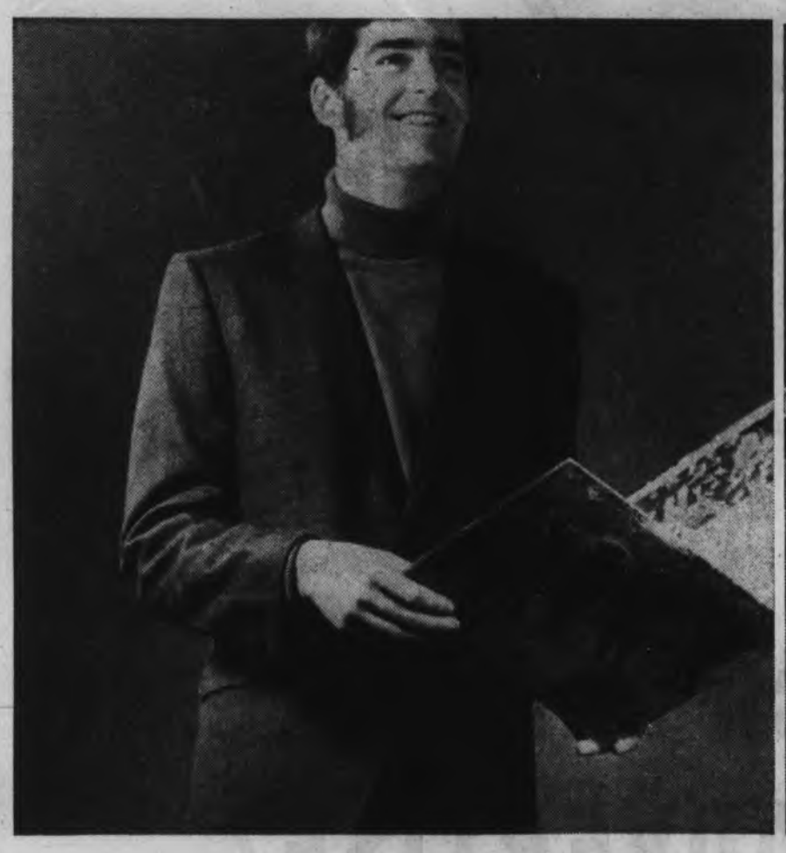

Save on Young Men's Sport Co-ordinates

The newest look in three-piece sets for Spring '69 . . . coat, trousers and vest. Two-button, single-breasted jacket with shaped waist, side vents, ticket pocket team up with co-ordinated single-breasted vest and slim-cut trousers. Glen plaids in greens, browns and golds. Sizes 37 to 42. Reegular $79 to $85.

Sale, Jacket and Slacks 69.99

Boys' Club Mate Co-ordinates

Imported woollens made up into 3-button, side-vented jacket and slim, Hopsack weave wool slacks. Coloured gold, bronze, green or heather in glen and windowpane checks. Sizes 8-18.

Sale, Suit 26.99

Phone 385-1311 or come to the Bay, Boys' Wear, Main Floor

Children's Wear Sale Saturday

Infants' Crawler Sets—Easy-care orlon in turquoise, beige, pink or blue. Styles for boys and girls. Plain pants with turtleneck tops featuring a plain insert. 12 to 30 months. Reg. Price $5. Sale, set 3.99

Toddler Boys' Cardigans and Pullovers — Red, blue or maize orlon. Cardigan has button front, long sleeves and pattern on the band. Long-sleeved pullover with crew neck and button shoulder. Sizes 2 to 3x. Reg. Price $4. Sale, each 3.19

Babycrest Bunting Bags — Blue, pink or white nylon. Hooded style with zipper front and arms. Infant sizes. Reg. Price $6. Sale, each 4.66

Babycrest Stretch Sleepers—Nylon stretch terry in pink, blue, white, maize. Zipper-front style with dainty collar, long sleeves and enclosed feet. Sizes 1 and 2. Reg. Price $3. Sale, each 2.19

Baby Plastic Baths—Oval shape in pink or blue plastic. Reg. Price $3. Sale, each 2.19

Molded Plastic Trainer—In blue, white or pink. Includes soft, pliable deflector. Reg. Price $7. Sale, each 4.99

Girls' Flannelette Pyjamas and Gowns—Ass't patterns in soft, cozy flannelette. Two-piece pyjamas have long-sleeved tops and elastic at the waist of the trousers. Ass't styles. 4-6x. Reg. Price $3. Sale, each 1.66

Girls' Cotton Blouses — Ass't prints and plains. Styled with pointed collar, button front, short sleeves. Sizes 4-6x. Reg. Price 1.49. Sale, each 66¢

Infants' Cotton T-Shirts—Ass't prints in short-sleeved styles with crew neck, snaps on shoulder. Sizes 1 and 2. Reg. Price $1 Sale, 3 for $1

Boys' Cotton Slacks—Half boxer waist style with zipper closure, two front pockets. Charcoal, beige, gold. Sizes 4 to 6x. Reg. Price $2. Sale, 2 for $3

GIRLS' WEAR

Girls' Flannelette Gowns — Ass't prints in long and short styles. Round neck with button closing. 8-14. Reg. Price $3. Sale, each 1.99

Girls' Leotards—One-piece textured nylon in navy, white, black. 4-6x, 7-9, 10-12. Reg. Price $2. Sale, 2 pair $3

Girls' Stretch T-Shirts—Half-price saving on these popular nylon stretch T-shirts. White, royal or green with turtle necks, long sleeves. Sizes 8 to 14. Reg. Price $6. Sale, each $3

Shop Every Day for Low Budget Prices in the Bay, Children's and Girls' Wear, Third Floor

88¢ Hobby Sale Saturday at The Bay

S1. "New Award" Paint by Number Set—Includes two 10x8" panels, 8 oil colours, artist brush and complete instructions. Sale, each 88¢

S2. Lindberg Motorized Electric Motor Kit—WWII fighter with authentic detail. Sale, kit 88¢

S3. Web Puzzle—Puzzle outline looks like a web. Colourful box design. 650 completely interlocking pieces. 21" wide designs. Sale, each 88¢

S4. Airfix Cars — Fort ass't cars including XKE Jaguar, Volkswagen, Triumph TR4, MGB. Sale, set 88¢

S5. Comet (Redi-Flite) Plane—Plastic body, foil covered balsa parts, rubber powered. Sale, 88¢

S6. Mosaic Tile Sets—Include multi-colour tiles, glue, felt pads, wood base or metal base. Complete instructions. Sale, set 88¢

S7. Lindberg Racing Jag Car Kit—Red plastic body, motor included. Two styles. Sale, kit 88¢

S8. Mono Planes — 1/72 scale models. Choice of two styles of famous airforce and navy fighters. Sale, each 88¢

S9. Aurora Figures — Scale models in 6 ass't styles including Jesse James, Gladiator, Capt. Kidd, Blackbeard, Vampire, Uncle. Sale, each 88¢

S10. Monogram Plastic Cars—Two styles: show and sport with track. Sale, each 88¢

S11. Airfix Planes—Choice of five: 1/72 constant scale. Phantom Wellington, Heinkel, Douglas-Widow. Sale, each 88¢

S12. Aurora Cars — 1/32 scale models. Two styles: Mako Shark, Hemi Hurst. Sale, each 88¢

S13. Mother Goose Puzzles — Two assorted inlay puzzles for hours of fun. Sale, set 88¢

S14. Creative Corner — Two styles. Each contains 8x10" wood frame, numbered pattern, luster fun, yarn fun, fun on wood. Sale, set 88¢

S15. Lindberg Ships—Two motorized styles. Precision made, ready to construct. Warships and carriers. Sale, each 88¢

S16. Finger Paints — Bright shrink-wrapped package. Four jars of safe, non-toxic paint in yellow, green, red and blue. Art paper and applicator included. Sale, set 88¢

S17. Kid-O Modelling Dough—Safe, clean, non-toxic. Four tins including red, yellow, blue and green. Cookie cutter plastic lids. Sale, 88¢

S18. "Black Velvet" Paint by Numbers—Features 8 oil colours, velvet flocked backgrounds, 10x8" panel, artist brush and instructions. Sale, set 88¢

S19. Tralock and Ful-Lock Puzzles—Completely interlocking basic puzzle with 650 pieces. Six pictures to choose from. 22½"x17⅝" when completed. Sale, each 88¢

S20. Felt Art Sets — Easily assembled by number. Everything included: felt pieces precut, vivid colours. Make up into a dimensional wall plaque. Sale, set 88¢

S21. 2 Model Cars — New models. Six different cars including Firebird 400, Mustang, Jaquar XKE, Corvette, Sting Ray, Toronado, Galaxie XL500. Sale, 88¢

Dial 385-1311 and save in the BAY, toys, third floor

Hudson's Bay Company
INCORPORATED 2ND MAY 1670

the Bay

USED GOODS SALE

Shop 9 a.m. 'til 1 p.m., Saturday
In the Bay's Service Building.
Shop in Person, No Phone Orders

Use Your Bay Credit. Deliveries arranged for a nominal charge.

COLOUR TV

90-day parts and labour warranty

21" RCA Colour TV: Pre-set fine tuning. Demonstrator. Sale $397

19" Sparton Portable Colour TV: Automatic colour purifier. Demonstrator. Sale $457

Used 19" Panasonic Table Model Colour TV: Excellent working order. Sale, $347

23" Clairtone Console Colour TV: Walnut cabinet. Automatic colour purifier. 2 only. Demonstrator. Sale, each $527

19" Baycrest Colour TV: Walnut cabinet, automatic colour purifier. 2 only. Demonstrator. Sale, each $327

21" RCA Victor Colour TV: Walnut veneer cabinet. Demonstrator. Sale, $457

BLACK AND WHITE TV

30-day parts and labour warranty

23" Philips Lowboy TV: Walnut cabinet, excellent condition. 1 only. Sale $67

21" Fleetwood TV: Lowboy cabinet. Excellent condition. 1 only. Sale $47

23" Electrohome TV: In very good condition. Mahogany cabinet. 1 only. Sale $47

21" Electrohome TV: In good working order. 1 only. Sale $37

21" Windsor TV: Good condition. 1 only. Sale $37

10 only 21" Black and White TV Sets: Your choice of famous makes including RCA, G-E Philips. Your choice. Each $17

90-day parts and labour warranty

23" Baycrest Lowboy TV: As new. 1 only. Sale $207

23" Baycrest Lowboy TV: As new. Walnut cabinet. 1 only. Sale $147

17 only Black-and-White Television Sets: Many well-known names including RCA, G-E, Philips. Your choice. Each $27

PORTABLE TVs

30-day parts and labour warranty

19" Admiral: Good working order. 1 only. Sale $57

19" Silvertone: UHF and VHF tuner. Works well. 1 only. Sale $67

19" Windsor: Very good working condition. 1 only. Sale $57

19" Philips Portable TV: Excellent condition. 1 only. Sale $77

STEREOS AND HI-FI SETS

Electrohome Dimension: 125 watt chassis. AM, FM radio. Dual 1010 changer. As new. 1 only. Sale $397

3-Way Windsor Combination: 23" TV, AM/FM radio, stereo record player. 1969 model. As new. 1 only. Sale $357

Westinghouse Stereo: 4-speed changer, AM radio, walnut cabinet. Very good condition. Sale $47

Philips Hi-Fi Set: Mahogany cabinet. Excellent condition. 1 only. Sale $47

Philips Chairside Hi-Fi Set: Good condition. Record player only. Walnut cabinet. 1 only. Sale $27

Radio: Older type but in good condition. 1 only. Sale $17

Emerson Radio Combination: Older type. 1 only. Sale $17

SOUND UNITS

Stereo Tape Recorder: As new, demonstrator model. 1 only. Sale $147

1 Compact Sony Recorder: Works well. 1 only. Sale $27

Philips Changer and Amplifier: 1 only. Sale $97

Automatic Radio: For car or home. Use with stereomatic attachment. 1 only. Sale $97

WARRANTY

Warranty on major appliances, TVs, stereos and hi fis covers; Exchange on even value, money refunded or replacement parts made at discretion of service department.

USED POWER MOWERS

Good selection power mowers—priced for quick clearance. Many in good condition. All sold "As Is".

Sale, each $10 to $25

USED SEWING MACHINES

Singer Console	Sale $10
Pride Portable	Sale $10
Princeton Portable	Sale $15
Used Portable Sewing Machine	Sale $25
White Console Model	Sale $40
Used Cabinet Model	Sale $40
Piedmont Automatic, near new.	Sale $80
White Automatic Portable	Sale $80

USED REFRIGERATORS

30-day parts and labour warranty

14 Cu. Ft. Frigidaire: 2-door, auto defrost, excellent condition. Sale $187

10 Cu. Ft. Philco: Cross-the-top freezer, very clean. Sale $47

10 Cu. Ft. Coolerator: Sale $17

11 Cu. Ft. Frigidaire: 2 only. Sale $17

10 Cu. Ft. A.M.C.: Sale $27

4 only Fridges: "As is". Sale, each $8

14 Cu. Ft. 2-Door Baycrest No-Frost Fridge-Freezer Combination: As new. 1 year parts and labour warranty. Sale $237

15 Cu. Ft. Baycrest No-Frost Fridge-Freezer Combination: '68 model, 1 year parts and labour wararnty. Sale $237

Left Hand Door McClary: 2-door, auto defrost fridge. Very clean. Sale $137

12 Cu. Ft. Frigidaire: Cross-the-top freezer, auto defrost, nice condition. Sale $77

WASHERS AND DRYERS

Moffat Duomatic-Dryer Combination: "As is". Sale $37

5 — Gibson Washer and Spin Dryers: Demonstrator models, as new. Sale $127

Hoover Washer-Spin Dryer Combination: Sale $127

RCA Automatic Dryer: New warranty, 1 year parts and labour. Sale $157

McClary-Easy Dryer: Excellent condition. Sale $77

40" Frigidaire: Automatic, very clean condition. Sale $17

6 Automatic Washers: "As is". Sale, each $7

ELECTRIC RANGES

30" Double Oven Range: Fully automatic, rotisserie. Sale $297

30" G-E Fully-Automatic Range: 1969 model, "as new". Sale $187

2—30" Crown Fully-Automatic Ranges: Sale, one $27, one $17

6 Electric Ranges and 2 Gas Ranges: "As is". Sale, each $7

24" Moffat: Automatic oven. Sale $27

40" Westinghouse: Fully automatic, very clean. Sale $17

30" Westinghouse: Automatic oven, window door. Sale $27

NURSERY FURNITURE

High Chair: Vinyl padded chrome frame, anti-tip style, "as is". Reg. $19. Sale 15.88

Wooden Crib: 6-year size, white wood; dropside, 4-position mattress support, slightly damaged. Reg. $35. Sale 27.99

Wooden Crib: Honey wood dropside, 4-position mattress support (finish very rough). Reg. $35. Sale $27

Car Seat: Vinyl box padding, chrome frame, hook-over style, ebony. 2 only. Reg. $15. Sale, each 5.47

Hi Chair: Vinyl padding, chrome frame, anti-tip yellow. 2 only. Reg. $19. Sale, each 9.47

Hardwood Crib: Honey dropside, 4-position mattress support. Reg. $35. Sale, each 10.97

4-Drawer Chest: White, wood, 4 drawers, Reg. $60. Sale, each 39.97

Playpen: Standard wooden. Reg. $22. Sale 15.97

Stroller: 7 gold colour, 1 blue vinyl box padding, reclines, canopied; collapsible. Reg. $25. Sale, each 18.99

Pram: Metal body, chrome frame, converts to car bed. White/navy. Reg. $60. Sale, each 49.99

ASSORTED BEDSPREADS ⅓ TO ½ OFF

Heirloom, satins and Italians, assorted colours and patterns in cottons and rayon acetates. Twin, double, queen and king. Were $13 to 98.95. Sale 6.99 to 59.99

Hudson's Bay Company
INCORPORATED 2ND MAY 1670

Island Edition
Duncan Bureau
Phone 746-6181
262 Station St.
Hamilton Electric Building

The Daily Colonist.

Vancouver Island's Leading Newspaper Since 1858

Cloudy Skies
★ ★ ★
(Details on Page 2)

No. 80–111th YEAR | VICTORIA, BRITISH COLUMBIA, SATURDAY, MARCH 15, 1969 | *** | 10 CENTS DAILY 15 CENTS SUNDAY | 38 PAGES

—AP

China-released photo of its wounded border troops

Be Prepared for War
Mao's Dictum to China

Jubilant Crowds Form in Peking

By EDOUARD DILLON

PEKING (AFP) — Huge, jubilant crowds formed suddenly through the Chinese capital Friday night and began celebrating a new dictum of Communist Party Chairman Mao Tse-tung and party orders to the country to "hold itself ready in case of war."

The demonstrations, accompanied by fireworks, drums and clashing cymbals, began abruptly just after 8 p.m. at the end of a quiet day which followed Thursday night's monster anti-Soviet demonstrations that went on until midnight.

They came amid indications that the Sino-Soviet conflict, sparked by the March 2 border incident at the two countries' Ussuri River frontier, is worsening.

Processions formed throughout Peking after the party organ, Red Flag, published Mao's words in an article which was also read out and screened line by line on television.

★ ★ ★

Mao's New Instruction, as it was termed, said: "When one goes to a unit to get to know the situation there, one must become acquainted with the whole process of the movement, its inception, its development and its present state, how the masses have acted and how the leadership has acted, what contradictions and struggles have emerged and what changes have occurred in these contradictions and what progress people have made in their knowledge, so as to find out its laws."

The purpose of the dictum was not immediately known.

★ ★ ★

On what was called the "Soviet menace," the article drew attention to the "necessity" for China to develop production and hold itself ready in case of war.

"A tide of anger to smash Soviet revisionist cliques' unbridled ambitions has swept the cities and countryside throughout our motherland.

"A tremendous upsurge has emerged in all fields, in grasping revolution and promoting production and other works, and preparedness

Continued on Page 5

Nixon

★ ★ ★

Nixon Selects Costlier Missile Shield

WASHINGTON — President Nixon proposed a something-for-everyone anti-ballistic missile system Friday that goes further than the Johnson administration's Sentinel program in protecting the U.S.

●

It also will cost $7 billion — $2 billion more than previous plans — and take longer to deploy.

But while designed to please those advocating deployment of the system, it also was clearly designed to placate those opposed to it.

The president thus appeared to be carving out a position for himself which he hopes will be impregnable politically in the forthcoming vigorous debate over the merits of a costly as well as diplomatically and strategically controversial system to protect the country against intercontinental ballistic missile attack.

The elements of Nixon's "safeguard system," as he labelled it, are these:

● Deployment of a radar-rocket-computer system around the country that will protect the entire nation against the kind of primitive ICBM attack the Chinese probably will be able to mount during the 1970s and early 1980s.

● Protection of two Minuteman ICBM bases, containing 350 of the nation's 1,000 such rockets, against an attack from the Soviet Union. These sites are at Great Falls, Mont., and Grand Forks, N.D.

● Construction of a line of radar sites along the southern borders of the United States to protect the entire nation from an accidental or surprise attack from any direction.

● Cancellation of plans to build Sentinel installations near major cities. This cancellation is designed as a signal to Soviet military strategists that the United States is not planning to build a "thick" anti-Soviet defence and thus is not planning any "first strike" nuclear war against the Soviet Union.

De Gaulle Sees Russia Change

★ ★ ★ ★ ★ ★

China Supplants U.S. as Soviets' Bogeyman

PARIS (AP) — President de Gaulle says he sees a big change in East-West relations, with Red China replacing the West as the chief threat in the minds of Soviet leaders.

The Soviet Union, the French leader observed Friday, wants to increase contacts with the West, and the West should be ready for them. He said the United States too is changing, convinced that efforts to push back the Soviet Union have brought no results.

★ ★ ★

De Gaulle saw the U.S. as now ready to seek limited cooperation with the Soviet Union.

De Gaulle's views were given by spokesmen in summing up two days' conversations with West German Chancellor Kiesinger.

Kiesinger, Couve, de Gualle

Kiesinger told reporters that de Gaulle had said the Soviet Union is unlikely to do anything aggressive in Europe because of its confrontation with Peking. Kiesinger's own reaction was reserved.

★ ★ ★

"We should have no great illusions," he said, "but we should try to see what the possibilities are."

De Gaulle urged the creation of what he calls a "European Europe." In de Gaulle's definition, this would be a Europe in which each country retains its individuality, with no idea of supranationalism.

In a television interview broadcast after Kiesinger's return to Bonn, the West German chancellor said he and de Gaulle had agreed to pursue the creation of an independent Europe.

★ ★ ★

De Gaulle said it would not be possible to bring into the European Common Market all the countries that want to enter. In his view, that would mean dissolving the organization and replacing it by something conceived on a broader basis.

De Gaulle gave Kiesinger some satisfaction by reiterating his opinion of the need for NATO, despite the French withdrawal from integrated military commands.

China High on Agenda At Budapest Summit

BUDAPEST (UPI) — The Soviet Union and its Warsaw Pact allies will hold a summit meeting in Budapest beginning Monday, it was officially announced Friday night. The MTI news agency said the Russian delegation was already en route to the Hungarian capital.

★ ★ ★

MTI gave few details, reporting only that "the political-consultative body of the Warsaw Pact member states will meet." It said the Kremlin delegation included Communist party chief Leonid Brezhnev, Premier Alexei Kosygin and Defense Minister Marshall Andrei Grechko.

★ ★ ★

The meeting of the East European military alliance, the Communist counterpart to NATO, will open against a backdrop of the bloody border clash between Russian and Communist Chinese troops March 2.

● Romania in for ticking-off? Page 20.

"The overwhelming display of anti-Soviet feeling in China since the border incident two weeks ago has made the Russians jittery," one informed source said. "They are shopping for all the help they can get.

Cong Getting Anxious

Split Forcing Direct Talks?

PARIS (UPI) — Communist diplomats urged the U.S. Friday to negotiate directly with the Viet Cong outside the Vietnam peace conference in a bid to break the deaklock at the Paris conference table.

Viet Cong spokesmen said anew they were ready for serious bilateral talks with the Americans. U.S. refusal to do so was the main roadblock in the way of an accord to end the Vietnam fighting.

The new Viet Cong call came amid reports in Paris and Moscow that China had halted all Soviet arms and other supplies crossing its territory en route to North Vietnam.

Hanoi and Viet Cong spokesmen in Paris cautiously declined to confirm or deny the reports. Conference observers said the deepening Sino-Soviet split may force them eventually to indicate a choice between Peking and Moscow.

★ ★ ★

Both China and Russia have been supplying aid to the communists in Vietnam but the bulk of the foreign assistance is believed to come from Moscow.

In calling for separate talks with the United States in Paris, a Viet Cong spokesman made it clear Friday the communists would use such talks to seek an end to the war on the basis of their proposed five-point peace plan.

Bennett Tells Critics in Housing Debate

Nothing Wrong with Wives Working

By IAN STREET

Premier Bennett told the Legislature Friday there is nothing wrong with wives working so that a family can afford to buy a new home.

He was replying to NDP criticism, during the debate on second reading of the bill to create $5,000 provincial second mortgages for new homes, that average-income families couldn't afford to take advantage of the government's offer.

Robert Williams (NDP-Vancouver East) charged the government with creating "a candy-coated millstone" around the necks of wage earners in the province. He said it would help middle class families, which need help least, and result in "second-hand housing for poorer people at higher prices."

Tom Berger (NDP-Burrard) said the average wage in B.C. is $475 a month and the new second mortgage wouldn't help people in this bracket.

Premier Bennett replied that "thousands" of families in the province have two and three wage earners and their income therefore might be as high as $1,500 a month.

"Are you advocating that mothers should go out to work?" the premier was asked by several NDP members. Mr. Bennett replied: "I'm advocating that any person has the right to work."

The premier said he wanted to make it clear the government was not going to charge the present NHA rate of 9¼ per cent for its second mortgages. He suggested that if reductions contained in the bill for prompt payment were applied to the current rate, the provincial second mortgage might cost 7½ per cent.

The government had introduced the second mortgage as an alternative to the existing $1,000 outside grant, both only applicable on new homes, because it was considered

Continued on Page 5

Inside Today

	Page
Bridge	28
Churches	18, 19
Comics	17
Courtroom Parade	20
Crossword	29
Entertainment	21
Financial News	10, 11
Garden Notes	17
Names in the News	7
Sport	12, 13, 14
Television	27
Travel	14, 15
Women	24, 25

Two Ministers Weren't Thrown to Wolves

● Former prime minister Lester Pearson has released letters and contemporary memoranda from his private files to refute charges made about his leadership in recent books by Judy LaMarsh and Peter Newman. The documents present for the first time The Pearson Version of the events that shook his administration — the Rivard, Spencer and Munsinger affairs.

By WILLIAM A. WILSON
First of a Series

THE PEARSON VERSION

The Rivard, Spencer and Munsinger affairs produced the great, rending controversies of Lester Pearson's period in office and his critics have been harsh in their comments on his handling of them.

The harshest charges appear in the book by Judy LaMarsh, one of his former ministers who accues him of destroying and abandoning his friend Guy Favreau. Peter Newman — in Distemper of Our Times — was harsh in his comments on Pearson's treatment of Lucien Cardin, his minister of justice during the political storms over Victor Spencer and Gerda Munsinger.

Exceptionally warm letters written to Pearson by Cardin, both before and after his resignation from the cabinet, contain no suggestion that the man who was minister of justice at the time felt that Pearson had betrayed him or let him down.

On the contrary, these hitherto unpublished, private letters show that Cardin accepted his responsibility for having brought on the controversies, felt badly about it and was full of praise for the former prime minister.

The suggestion has been that, by ordering an inquiry into the Spencer case while the controversy over it raged in the House of Commons, Pearson betrayed Cardin.

The justice minister, who was openly disgusted with the political climate of Ottawa during that period, did in fact first offer his resignation at that time and then withdrew it a few days later.

When he finally did resign to leave public life somewhat later, Cardin wrote with the greatest warmth to Pearson in a private letter that accom-

Continued on Page 5

Cardin

Few Meetings Scheduled in Comox-Alberni

Byelection Campaigning Low-Key So Far

By RUTH McKELLAR

Campaigning for the federal byelection in Comox-Alberni April 8 appears to be shaping up as a low-key contest, with few public meetings scheduled so far.

★ ★ ★

At the moment, only the New Democratic Party has plans for formal speechmaking in support of candidate Tom Barnett.

New Democratic Party headquarters in Port Alberni said Friday that four meetings are definitely planned.

NDP party leader T. C. Douglas will join Mr. Barnett in speaking at public meetings March 27 in Courtenay, March 28 in Campbell River, March 29 in Gold River and March 31 in Port McNeill.

★ ★ ★

The New Democratic Party MP for Vancouver-Kingsway, Mrs. Grace McInnis, will be in Port Alberni March 18 to speak to the Chamber of Commerce.

Liberal party headquarters in Courtenay appear to be having difficulty in arranging a public meeting. Comox Board of Trade was asked to sponsor a meeting, a party official said, but the group declined.

The same source said no other plans for public meetings have been made at this time to allow unseated MP Richard Durante to meet the public.

In Campbell River the headquarters of Progressive Conservative candidate Blair McLean said plans were made for a door-to-door blitz in the Courtenay area today.

He said public meetings are not being scheduled but a personal approach is being taken by meeting with the voter.

He also announced that an invitation has been extended to former PC party leader John Diefenbaker to come to Campbell River March 30 for a fishing trip.

Mr. McLean expressed some anger when he and his supporters discovered that Support McLean signs from Campbell River to Courtenay had been torn down.

Several Support the Liberal Party signs were also torn down in the Courtneay area.

★ ★ ★

Mr. Durante emerged the victor in last summer's general election after a judicial recount, but the election was nullified last month by a Supreme Court decision that some servicemen in the area had voted illegally.

Robert Cooke creates on drawing board

—Arnold Olson photos

Motel complex model

Ulcer-Hater Creates 'Like Mad'

By ARNOLD OLSON

NANAIMO — Robert Cooke is an industrial designer who likes to create stage sets as well as modern apartment completes.

He loves boats and describes himself as "an inveterate cottage-dweller" who steers clear of the "ulcerous pace" of larger centres.

But still he finds he has to "turn outdesigns like mad."

"Sometimes they're all rejected," he said, "and sometimes several in a row are accepted right off the drawing boards.

★ ★ ★

Mr. Campbell is industrial designer for M. G. Zorkin and Co. Ltd.

Sometimes, his designs for potential developments help to raise the capital that make the projects come true.

And in other cases, he will design a building to take advantage of a property's unusual terrain, turning hard-to-sell land into a valuable lot.

He said he has also done studies on traffic flow, both pedestrian and vehicular, to show the potential of commercial projects.

★ ★ ★

In his spare time, Mr. Cooke is connected with the Nanaimo Theatre group, and has been designing their stage settings for more than a year.

And he also freelances in design work across Canada.

"We Canadians have an attitude that denies anything but monetary motives," he said. "We tend to say, 'If he's any good, why is he here instead of in Montreal or Toronto?' earning big money."

He said it was quite simple to explain in his case. A boating enthusiast he didn't like the fast pace of bigger cities "where one has to go at full speed, four feet off the ground, afraid if the feet ever touch down, the rushing crowd will overcome and trample."

★ ★ ★

"I want to enjoy life while I'm living it, not wait until retirement, he said.

Kiernan:

Pollution Control Expensive

NANAIMO — Conservation Minister Kenneth Kiernan discussed provincial growth, pollution control and strip-mining at a Nanaimo Social Credit League dinner in the Tally Ho Friday.

He told about 85 people that "pollution control is going to cost us money and we have got to be prepared to accept the price tag.

"Can you think of anything more worthwhile? The kind of environment you live in will determine whether that living is worthwhile.

Asked about the Kaiser coal mining operation in the Kootenays, Mr. Kiernan said that the operation would be more open-pit than strip-mining and much safer than underground mining.

He said that his department had been studying plans of the area which was less than a one-half square mile, from which 13,000,000 tons of coal would be taken from a 40-foot thick seam, one 100 feet under the surface.

Mr. Kiernan said that operation in no way compared with Kentucky strip-mining in which many square miles were denuded.

Pile of Wreckage

"The government has no intention of allowing anyone to strip and denude and leave behind a pile of wreckage," he said.

So strict were proposed regulations, that recent representation in committee indicated that requirements would be impossible to meet.

He explained that no one could expect the hole to be filled entirely because there was no material to fill it with.

He said his department's three objectives were: preservation of provincial natural history, exclusive use of intensive beach and camping recreation, and use of forest areas, except when cutting was in progress.

He said that of the province's 366,000 square miles, only 50 square miles was used for living. Ninety-five per cent was crown land and 92 per cent unoccupied.

"I think the Nanaimo Fish and Game Club has been the most active in promoting access into forest management licence areas."

He said that about half the province would forever be a sustained-yield forest area.

He said the province's population growth in the last decade was extremely rapid and "in times of rapid growth, your problems of conservation are going to be that much more acute."

On pollution, he said: "We are not too smart in protecting our total environment."

He cited instances in which poisons such as DDT had been used, only to find they were accumulative and dangerous to environments.

He said technology was outstripping scientific examination, and there was a need for a slowdown in the use of deadly chemicals.

He said his own department had stopped using a coarse fish killer because it was accumulative in the fish's fat and could be dangerous to humans although it not been proved.

"Let's stop fooling around with something we don't understand the use of," he said.

Line to Mainland

Power Workers Dispute Spreading to Islands

A mainland dispute between electrical linemen and contractors spread to Galiano, Salt Spring, and Porter islands Friday.

Vancouver local 213 of the International Brotherhood of Electrical Workers sent a three-man information picket to the islands where crews are working on a third power line to Vancouver Island.

After meetings were held to discuss the dispute, the crews decided to return to their homes in Victoria and Vancouver.

The local is on strike against four major electrical contracting firms including Hume and Rumble Ltd. and Peterson Construction Co. Ltd., the two main contractors on the B.C. Hydro project which is crossing the Gulf Islands.

Negotiations with the B.C. Electrical Contractors' Assocation broke down earlier this week.

However, Ross Kinneard, the association's general manager, said it was hoped that another meeting might be held shortly.

"We are still talking," he said.

Negotiations for a new contract have been in progress for about 11 months.

About 50 men, from Victoria Local 230 were affected on Galiano and Salt Spring.

Work on the power project began more than a year ago. So far 16 of the 18 wire-carrying towers have been erected on Galiano. They each measure 126 feet high.

The cable will also go under water and link with the Island near Duncan.

The Vancouver local is planning a "shutdown-a-day" campaign in support of their negotiations.

Pumper Truck Bought

UNION BAY — J. H. Glover was re-elected chairman of the board of Union Bay Fire Protection District for another three-year term at the annual meeting this week.

W. S. Wood was elected for a one-year term as trustee.

Purchase of a 250-gallon capacity pumper truck from War Assets Corp. was reported by the chairman. The addition of this unit increases the ability of the department to provide adequate fire protection, especially in areas beyond the existing watermains.

★ ★ ★

Fire Chief Ken Peters reported the department had answered five alarms during the year. Estimated total loss was $1575.

Among other services provided by the Fire Department was the preparation of a skating area in the ball park during the recent cold spell.

The chief said the department was still undermanned and needed more volunteers.

It was reported that the program of improvement to fire hall facilities was going forward. During the past year further work has been done to the interior of the building and the apron in front of the hall has been paved.

New Contracts

SPCA Position 'Fairly Good'

DUNCAN—After signing new contracts with Duncan, North Cowichan and Lake Cowichan, the local SPCA branch is in a fairly good position.

That was the comment made by newly-elected president Miss Mary Waldon during a recent annual meeting.

Members also heard a talk by Commander F. J. Jones, managing director of the parent SPCA organization.

ALL ANIMALS

He said the SPCA was not only interested in puppies and kittens —it had a sincere interest in all animals.

He said the SPCA was responsible for the Humane Slaughter Act, inspection of the welfare of animals used in medical research, the carriage of animals by air and humane trapping.

He said the group had presented a brief recently concerning hunting licences of which 174,000 were issued in 1968.

"The SPCA is asking that these licences only be issued after applicants have attended a qualifying course set up by the government. A total of 80 per cent of animals and birds shot are only maimed, not killed, and vast numbers of birds killed are never retrieved."

Commander Jones said that the SPCA did not want to take away personal privileges but intended to see that animal life was protected.

Also elected recently were Mrs. Alex Reid, secretary; Mrs. Hank Wilson, treasurer; Mrs. Kathleen Lang, Mrs. Bill Jaggers, Mrs. Doris Moulin, Louis Scott-Moncrieff, Douglas Haynes, Frank Bronee, Mrs. W. Salmon, Mrs. E. Washington and Frank Winteringham.

Two Areas

Distress Studied

NANAIMO—Nanaimo regional district board has agreed to begin studies into having the Parksville and Qualicum areas declared a distressed region.

Chairman Don Beaton said the Okanagan area was "living quite well under the stigma" when fears were expressed the designation might hurt the two municipalities.

The board also agreed to begin studies on a mosquito control project for a marshy area near Parksville.

Musical Acclaimed

NANAIMO — An audience of more than 600 people gave a standing ovation to the opening night production of Nanaimo Theatre Group's My Fair Lady Thursday.

Mayor Frank Ney, who officially opened the evening, predicted: "We'll be treated to some very good theatre. The number of people here tonight seems to indicate Nanaimo needs a proper theatre."

After the show was over, many agreed it had been an excellent production.

Many members of the audience said in particular the production was a good example of teamwork.

Broken Arm Overcome

Two Prizes Won

DUNCAN — A broken arm last summer has not stopped 13-year-old Ronald Kilian of Duncan from gaining two piano trophies in the Cowichan Music Festival.

Last week he came up against considerably older competitors but, except in one contest in which he gained a top award he came a close second to the festival's top performers.

His second success came Thursday night when he won festival trophy for his presentation of a piece by Debussy.

Ronald won many prizes last year with his playing.

Other first winners in the Thursday and Friday piano classes were: Nancy Marks of Ladysmith, own selection from Canadian composer, under 13, Knights of Columbus trophy; Lorrie Lewis of Duncan, Bach under 12, festival trophy; Diane Louie of Duncan, sight reading under nine, festival trophy; Erin Braithwaite of Duncan, Sight-reading, under 11, festival pin; Susan Hartwig of Ganges, Grade 3, under 12, Nowrath's Jewellers trophy; Dagmar Kilian of Duncan, Grade 4, under 13, Bench PTA trophy; Angela Brigden of Fulford Harbor, Grade 8, under 17, festival trophy.

Judy Hill, National Anthems and one hymn, under 18, Royal Purple trophy; Susan de Burgh of Ganges, composer, 20th century, open, and Chopin, open, Grade 10 festival trophy; Mary Jackson of Ladysmith, Grade 10 open, own selection, festival trophy; Lorraine Dods of Ganges Sonatina, under 11, Duncan elementary PTA trophy; Susan Love, Queen Margaret's School, sonata, under 15, Duncan elementary PTA trophy; Tommy Jeles of Chemainus, from album for the young, Grade 3, festival trophy; Jayne Postuk of Duncan, God Save The Queen, under 13, Clifford March, AOTS memorial bursary.

More Island News Page 37

Substance in Sea Unknown

Divers Test After Fish Die

NANAIMO — Tests of the water in Northumberland Channel to determine what killed large numbers of fish Thursday night and Friday morning will probably be known by Monday.

The tests are being made by three divers called in by the fisheries department after large numbers of herring, groundfish and other species were found dead and dying in the water.

★ ★ ★

A department spokesman said the divers would be testing the water for lack of oxygen and possible toxicity.

He said the fisheries research board had determined some substance had been dumped in the water, but the nature and source of the substance would not be known until testing was analyzed.

C. N. Hopkins, Hooker Chemical works manager said Friday afternoon, "I'm talking with the fisheries department right now, and I think the fairest thing would be to wait until they've had a chance to investigate before making any statement.

★ ★ ★

B.C. Wildlife advisory board chairman Ted Barsby said, "There are not enough adequate safeguards taken" against effluent along the coast. "Its just not good enough that these things can happen," he said.

—Agnes Flett

Fisherman inspects dead fish

Bathtub Push Launched

Promotion poster for Nanaimo is displayed by bathtub commodore Les Mottishaw and secretary Silvia Koster. First run of 100,000 posters, sponsored by Loyal Nanaimo Bathtub Society and city businessmen, have been produced for distribution in Canada and U.S. Year-round promotion campaign is planned. Looking on are Mayor Frank Ney, left, Bill Buchan of Colonist Printers, which designed posters, second from right, and bathtub director Gene Koster.—(Schwarze)

Guard Put On Bids

CAMPBELL RIVER — Campbell River this week awarded a contract for repairs and improvements to the municipal swimming pool after discussing propriety of awarding contracts to firms which had not met council's bidding instructions.

In calling for bids, the recreation department had stipulated they should be made on standard Canadian tender forms and be accompanied by a certified cheque for $1,000 in lieu of a performance bond.

When two bids were received, neither on the stipulated form and only one with a cheque, the department turned the matter over to council.

LOW BID

Council accepted the low bid of $9,879 from H. E. Polglase and Co. and rejected the contention of Ewart Construction that the latter's bid should be accepted because it was accompanied by a cheque.

Council then passed a motion that in future, no bids would be given consideration unless conforming to all stipulated qualifications.

Council decided not to become involved in garbage collection, and instead awarded the contract to the same firm as before for another year.

Gun Club Elects Officers

GANGES—Salt Spring Island Rod and Gun Club elected Mrs. Jean Prest president for the coming year at the recent annual meeting.

Other officers are V. Jackson, honorary president; Dr. J. R. Wilson, honorary vice-president; Mike Sober, vice-president; Robert Blundell, secretary, and V. Jackson, treasurer.

Also elected to the executive were Wayne Bradley, Bob Prest, Fred Morris, Mike Byron, Ellen Bennett, Jack Reynolds, Peggy Stewart, Chester Reynolds, Hart Bradley, Ev Lee, R. Lee, Bernie Reynolds, Lawrence Mouat, Virginia Smith, Jim Stewart, Thelma Reynolds, Walter Edwards and Ken Stevens.

Qualicum Beach

Rifle Meet Fixed for August

QUALICUM BEACH — Qualicum and District Fish and Game Association will be host for the All-Island Championship Rifle Meet August 17.

The announcement was made by president Admiral E. R. Mainguy at the association's annual dinner held recently in the community hall, Qualicum Beach.

★ ★ ★

Reviewing the association's activities, Admiral Mainguy said there had been regular trap shooting at the Baylis Road rifle range during 1968.

During the summer, there had been a successful meeting of the Vancouver Island Rifle Shooting League, he said. This year, it was hoped to enlarge the rifle range, build a skeet range and complete the pistol range.

The association also hoped to increase the number of junior firearms courses. In the fall, the course had been filled and another was due to start March 22, directed by Ken Doolittle.

Admiral Mainguy reported that two salmon derbies had been held, one on Dominion Day and the other on Labor Day. It was the association's intention to repeat those this year.

Nearly 160 sportsmen attended the dinner. The menu included venison, moose, beaver, elk, duck, brant, salmon and two hind-quarters of cougar, in addition to ham and turkey. The food was prepared and served by the Pythian Sisters.

★ ★ ★

Association officers are: president Admiral Mainguy; vice-president Mr. Doolittle; treasurer Bob Kerr; secretary, Bob Smart; executive committee, Terry Bartlett, Bob Campbell, Don Lumb, and Murray Laidlaw.

All Hands To Track

Although modern methods are used for large-scale track laying, when there's emergency, repairs have to be done by hand. Crews recently had to work fast to replace rail between E&N runs when it broke at Harewood's Seventh Street crossing. Damage is believed to have been caused by recent cold weather.—(Agnes Flett).

Cowichan Symposium

Teachers Will Hear Expert

DUNCAN — Dr. Maurie Hillson, professor of education at the graduate school of education of Rutgers University, will be the key speaker at Cowichan District Teachers' Association symposium Monday.

The Cowichan school board will pay part of the cost for the speaker.

★ ★ ★

The board was told Tuesday night by superintendent of schools Eric Lewis that the theme of the symposium will be Where Are We Going?

Referring to Dr. Hillson, trustee Jack Efford remarked, "He is very knowledgable on modern education and it is a very worthwhile expenditure. We are fortunate to get him as a speaker."

★ ★ ★

The symposium, to be held at Quamichan junior high school, will be attended by all teachers of the Cowichan school district.

The board was told that Don McKinnon, adult education supervisor of the Indian affairs department, is very pleased with the upgrading courses for Indians which are being held under the auspices of the Cowichan school district adult education program.

British Columbia Hydro and Power Authority invites Tenders for the Following

Description—	Reference	Closing Date
Bunker "C"	BQ 6485D	March 18, 1969
Gas Division Residential Meters	BQ 6619 Extended to	March 18, 1969
Communication Cable	BQ 6675	April 1, 1969
1 Chassis with Cab-Over, GVW 17,000 lbs.		
1 Tandem Chassis with cab, GVW 43,000 lbs.	BQ 6676	April 1, 1969
Outdoor Metering Outfits	BQ 6677	April 8, 1969
Service Cacks as Required for 2-year Period	BQ 6678	April 1, 1969
30 QKK 750A Klystron Tubes	BQ 6679	April 8, 1969
287 kv Metering Current Transformers and Potential Transformers—Minette Substation	CQ 4256	April 1, 1969
Arnott Substation Electrical Work for 60kv installation in an existing 230-138kv station (Documents chargeable, non-refundable)	CQ 4259	April 1, 1969
Civil Work 1969 Construction Kelly Lake Substation	CQ 4269	March 25, 1969
Supply 25kv step voltage regulators—Contract JR-18, Jordan River Redevelopment. (Documents chargeable, non-refundable, available March 17, 1969).	CQ 4206	May 6, 1969
Supply Insulators—Contract No. 163 Peace Trans. Line No. 2 (documents chargeable, non-refundable, available March 17, 1969)	CQ 4216	May 20, 1969

Re: CQ 4259, 4269 and 4206 documents available upon prepayment of $10.00 plus $0.50 B.C.S.S. Tax for the first copy and $5.00 plus $0.25 B.C.S.S. Tax for each additional copy, non-refundable.

Sealed tenders clearly marked as above-referenced will be received in Room 1656 (for CQs), in Room 650 (for BQs), B.C. Hydro and Power Authority Building, 970 Burrard Street, Vancouver 1, B.C., until 12:00 noon, closing dates as above.

Details may be obtained at the office of the Purchasing Department, 16th Floor (CQs), and 6th Floor for BQs, 970 Burrard Street, Vancouver 1, B.C., Telephone Mutual 3-8711, Local 2579 (for CQs), Local 2597 (for BQs).

NEW! DATSUN 1000

2 or 4-door de luxe sedans

● High-performance 62-h.p. engine ● top speed 84 m.p.h. ● 35-40 m.p.g. ● 4-on-the-floor ● reclining bucket seats ● windshield washers ● backup lights ● whitewalls ● factory undercoating ● locking gas cap ● all the extras are standard equipment ● easiest car in the world to park ● built-in 100,000 miles reliability.

DAVID MOTORS LTD.
1101 YATES AT COOK

DATSUN
386-6168

$1845 FULL PRICE
TUDOR DE LUXE

THEM'S FIGHTIN' WORDS

WHICH WAY SHALL WE ADVERTISE?

There are many answers to this problem. Some sound, some dramatic, some 'out of this world'. There's only one way to judge advertising, and that is by RESULTS. Advertising is a service to your customers, keeping them posted as to where the values are and they rely on their newspaper.

CHOOSE THE PROVEN MEDIA

The newspaper is read in the home, where people have time to absorb and compare. A newspaper advertisement states facts and prices in clear print, available for reference. Newspaper ads are "Shopped" daily by keen buyers, the housewife, the home-owner, the business man. They are a lasting record that may be clipped and carried without relying on memory.

Let us help you prepare your ads. A staff of trained experts are ready to help you with placing, preparation and design of your message.

VICTORIA PRESS

DISPLAY ADVERTISING

The Daily Colonist

The Victoria Daily Times

PHONE 383-7211

Final Edition

TELEPHONE 383-4111

CLASSIFIED 386-2121

The Daily Colonist.

Vancouver Island's Leading Newspaper Since 1858

Cloudy Skies

★ ★ ★

(Details on Page 2)

No. 80—111th YEAR | VICTORIA, BRITISH COLUMBIA, SATURDAY, MARCH 15, 1969 | ***** | 10 CENTS DAILY 15 CENTS SUNDAY | 38 PAGES

Two Ministers Weren't Thrown to Wolves

● **Former prime minister Lester Pearson has released letters and contemporary memoranda from his private files to refute charges made about his leadership in recent books by Judy LaMarsh and Peter Newman. The documents present for the first time The Pearson Version of the events that shook his administration — the Rivard, Spencer and Munsinger affairs.**

By WILLIAM A. WILSON

First of a Series

THE PEARSON VERSION

The Rivard, Spencer and Munsinger affairs produced the great, rending controversies of Lester Pearson's period in office and his critics have been harsh in their comments on his handling of them.

The harshest charges appear in the book by Judy LaMarsh, one of his former ministers who accuses him of destroying and abandoning his friend Guy Favreau. Peter Newman — in Distemper of Our Times — was harsh in his comments on Pearson's treatment of Lucien Cardin, his minister of justice during the political storms over Victor Spencer and Gerda Munsinger.

Exceptionally warm letters written to Pearson by Cardin, both before and after his resignation from the cabinet, contain no suggestion that the man who was minister of justice at the time felt that Pearson had betrayed him or let him down.

On the contrary, these hitherto unpublished, private letters show that Cardin accepted his responsibility for having brought on the controversies, felt badly about it and was full of praise for the former prime minister.

The suggestion has been that, by ordering an inquiry into the Spencer case while the controversy over it raged in the House of Commons, Pearson betrayed Cardin.

The justice minister, who was openly disgusted with the political climate of Ottawa during that period, did in fact first offer his resignation at that time and then withdrew it a few days later.

When he finally did resign to leave public life somewhat later, Cardin wrote with the greatest warmth to Pearson in a private letter that accom-

Continued on Page 5

Cardin

—AP

China-released photo of its wounded border troops

Be Prepared for War Mao's China Dictum

Jubilant Crowds Form in Peking

By EDOUARD DILLON

PEKING (AFP) — Huge, jubilant crowds formed suddenly through the Chinese capital Friday night and began celebrating a new dictum of Communist Party Chairman Mao Tse-tung and party orders to the country to "hold itself ready in case of war."

The demonstrations, accompanied by fireworks, drums and clashing cymbals, began abruptly just after 8 p.m. at the end of a quiet day which followed Thursday night's monster anti-Soviet demonstrations that went on until midnight.

They came amid indications that the Sino-Soviet conflict, sparked by the March 2 border incident at the two countries' Ussuri River frontier, is worsening.

Processions formed throughout Peking after the party organ, Red Flag, published Mao's words in an article which was also read out and screened line by line on television.

★ ★ ★

Mao's New Instruction, as it was termed, said: "When one goes to a unit to get to know the situation there, one must become acquainted with the whole process of the movement, its inception, its development and its present state, how the masses have acted and how the leadership has acted, what contradictions and struggles have emerged and what changes have occurred in these contradictions and what progress people have made in their knowledge, so as to find out its laws."

The purpose of the dictum was not immediately known.

★ ★ ★

On what was called the "Soviet menace," the article drew attention to the "necessity" for China to develop production and hold itself ready in case of war.

"A tide of anger to smash Soviet revisionist cliques' unbridled ambitions has swept the cities and countryside throughout our motherland.

"A tremendous upsurge has emerged in all fields, in grasping revolution and promoting production and other works, and preparedness

Continued on Page 5

De Gaulle Sees Soviet Change

★ ★ ★ ★ ★ ★

China Takes Over from U.S. as Russia's Bogeyman

PARIS (AP) — President de Gaulle says he sees a big change in East-West relations, with Red China replacing the West as the chief threat in the minds of Soviet leaders.

The Soviet Union, the French leader observed Friday, wants to increase contacts with the West, and the West should be ready for them. He said the United States too is changing, convinced that efforts to push back the Soviet Union have brought no results.

★ ★ ★

De Gaulle saw the U.S. as now ready to seek limited cooperation with the Soviet Union.

De Gaulle's views were given by spokesmen in summing up two days' conversations with West German Chancellor Kiesinger.

Kiesinger, Couve, de Gaulle

Kiesinger told reporters that de Gaulle had said the Soviet Union is unlikely to do anything aggressive in Europe because of its confrontation with Peking. Kiesinger's own reaction was reserved.

★ ★ ★

"We should have no great illusions," he said, "but we should try to see what the possibilities are."

De Gaulle urged the creation of what he calls a "European Europe." In de Gaulle's definition, this would be a Europe in which each country retains its individuality, with no idea of supranationalism.

In a television interview broadcast after Kiesinger's return to Bonn, the West German chancellor said he and de Gaulle had agreed to pursue the creation of an independent Europe.

★ ★ ★

De Gaulle said it would not be possible to bring into the European Common Market all the countries that want to enter. In his view, that would mean dissolving the organization and replacing it by something conceived on a broader basis.

De Gaulle gave Kiesinger some satisfaction by reiterating his opinion of the need for NATO, despite the French withdrawal from integrated military commands.

China High on Agenda At Budapest Summit

● **Romania in for ticking-off? Page 2.**

BUDAPEST (UPI) — The Soviet Union and its Warsaw Pact allies will hold a summit meeting in Budapest beginning Monday, it was officially announced Friday night. The MTI news agency said the Russian delegation was already en route to the Hungarian capital.

★ ★ ★

MTI gave few details, reporting only that "the political–consultative body of the Warsaw Pact member states will meet." It said the Kremlin delegation included Communist party chief Leonid Brezhnev, Premier Alexei Kosygin and Defence Minister Marshall Andrei Grechko.

★ ★ ★

The meeting of the East European military alliance, the communist counterpart to NATO, will open against a backdrop of the bloody border clash between Russian and communist Chinese troops March 2.

"The overwhelming display of anti-Soviet feeling in China since the border incident two weeks ago has made the Russians jittery," one informed source said. "They are shopping for all the help they can get.

Nixon

★ ★ ★

Nixon Picks Costlier Protectors

Colonist Los Angeles Times Service

WASHINGTON — President Nixon proposed a something-for-everyone anti-ballistic missile system Friday that goes further than the Johnson administration's Sentinel program in protecting the U.S.

It also will cost $7 billion — $2 billion more than previous plans — and take longer to deploy.

But while designed to please those advocating deployment of the system, it also was clearly designed to placate those opposed to it.

The president thus appeared to be carving out a position for himself which he hopes will be impregnable politically in the forthcoming vigorous debate over the merits of a costly as well as diplomatically and strategically controversial system to protect the country against intercontinental ballistic missile attack.

The elements of Nixon's "safeguard system," as he labelled it, are these:

● Deployment of a radar-rocket-computer system around the country that will protect the entire nation against the kind of primitive ICBM attack the Chinese probably will be able to mount during the 1970s and early 1980s.

● Protection of two Minuteman ICBM bases, containing 350 of the nation's 1,000 such rockets, against an attack from the Soviet Union. These sites are at Great Falls, Mont., and Grand Forks, N.D.

● Construction of a line of radar sites along the southern borders of the United States to protect the entire nation from an accidental or surprise attack from any direction.

● Cancellation of plans to build Sentinel installations near major cities. This cancellation is designed as a signal to Soviet military strategists that the United States is not planning to build a "thick" anti-Soviet defence and thus is not planning any "first strike" nuclear war against the Soviet Union.

Cong Getting Anxious

Split Forcing Direct Talks?

PARIS (UPI) — Communist diplomats urged the U.S. Friday to negotiate directly with the Viet Cong outside the Vietnam peace conference in a bid to break the deadlock at the Paris conference table.

Viet Cong spokesmen said anew they were ready for serious bilateral talks with the Americans. U.S. refusal to do so was the main roadblock in the way of an accord to end the Vietnam fighting.

The new Viet Cong call came amid reports in Paris and Moscow that China had halted all Soviet arms and other supplies crossing its territory en route to North Vietnam.

★ ★ ★

Hanoi and Viet Cong spokesmen in Paris cautiously declined to confirm or deny the reports. Conference observers said the deepening Sino-Soviet split may force them eventually to indicate a choice between Peking and Moscow.

Both China and Russia have been supplying aid to the communists in Vietnam but the bulk of the foreign assistance is believed to come from Moscow.

In calling for separate talks with the United States in Paris, a Viet Cong spokesman made it clear Friday the communists would use such talks to seek an end to the war on the basis of their proposed five-point peace plan.

Bennett Tells Critics in Housing Debate

Nothing Wrong with Wives Working

By IAN STREET

Premier Bennett told the Legislature Friday there is nothing wrong with wives working so that a family can afford to buy a new home.

He was replying to NDP criticism, during the debate on second reading of the bill to create $5,000 provincial second mortgages for new homes, that average-income families couldn't afford to take advantage of the government's offer.

Robert Williams (NDP-Vancouver East) charged the government with creating "a candy-coated millstone" around the necks of wage earners in the province. He said it would help middle class families, which need help least, and result in "second-hand housing for poorer people at higher prices."

Tom Berger (NDP-Burrard) said the average wage in B.C. is $475 a month and the new second mortgage wouldn't help people in this bracket.

Premier Bennett replied that "thousands" of families in the province have two and three wage earners and their income therefore might be as high as $1,500 a month.

"Are you advocating that mothers should go out to work?" the premier was asked by several NDP members. Mr. Bennett replied: "I'm advocating that any person has the right to work."

The premier said he wanted to make it clear the government was not going to charge the present NHA rate of 9¼ per cent for its second mortgages. He suggested that if reductions contained in the bill for prompt payment were applied to the current rate, the provincial second mortgage might cost 7½ per cent.

The government had introduced the second mortgage as an alternative to the existing $1,000 outside grant, both only applicable on new homes, because it was considered

Continued on Page 5

Inside Today

	Page
Bridge	23
Churches	18, 19
Comics	17
Courtroom Parade	20
Crossword	23
Entertainment	21
Financial News	10, 11
Garden Notes	17
Names in the News	7
Sport	12, 13, 14
Television	27
Travel	14, 15
Women	24, 25